The Times

LOS ANGELES

XXII'TH YEAR. | PER WEEK....20 CENTS PER MONTH....75 CENTS | $9 A YEAR. | WEDNESDAY, APRIL 22, 1903. | ON ALL NEWS STANDS TRAINS AND STREETS | 5 CENTS

In Two Parts: 20 Pages.

THEATERS—
With Dates of Events.

MOROSCO'S BURBANK THEATER—OLIVER MOROSCO, Lessee and Mgr.
TONIGHT—ALL WEEK—MATINEE SATURDAY—
Florence Roberts PRESENTING
"The Unwelcome Mrs. Hatch."
CURTAIN AT 8:15. Those who arrive later will not be seated until curtain falls on end of first act.
PRICES—15c, 25c, 35c and 50c.
Phone Main 1270.

ORPHEUM—Modern Vaudeville—TONIGHT—MATINEES TODAY AND TOMORROW.
MASON-KEELER CO. in "Hooked by Crook;" McCUE and CAHILL, Lyric Artists; LA FLEUR, Sensational Acrobat; KRONAU'S TRIO; GARDNER and VINCENT; BEAUX and BELLES OCTETTE; ESTHER FEE.
Last week of LILLIAN BURKHART and company, presenting "The Salt Cellar."
SOUVENIR MATINEE TOMORROW—Every lady attending will receive a photograph of Miss Burkhart.
PRICES—Evening, best seats, 25c and 50c; gallery, 10c; box seats, 75c. MATINEES—Monday, seats, 25c; Saturday and Sunday, good seats, 25c; orchestra, box and logo seats, and children, 10c.
Phone Main 1447.

CHUTES—PARK—THEATER—Chutes—CATALINA MARINE BAND CONCERTS every afternoon and Tuesday and Sunday evenings. FREE THEATER every afternoon and evening—Vaudeville performance; reserved seats 10c; Amateur Night, Wednesday. New Animals to the Zoo—Five Elk, Mexican Peccary. Admission 10c. Ladies and Children in bathing Saturdays, Sundays and Holidays. Saturdays CHILDREN FREE.
ZOO—MIDWAY

ELECTRIC THEATER—263 SOUTH MAIN STREET.
Tonight—New Program Picturesque Shores of the NILE, EGYPT; Panoramic Scenes from the Grand Canal, and many other interesting scenes, including an exciting Logging Scene in Maine. Continuous performance 7:30 to 10:30 p.m. Admission 10 cents.

AMUSEMENTS AND ENTERTAINMENTS—
With Dates of Events.

BASEBALL—Prager Park—
Butte vs. Los Angeles Nationals
Today—Wednesday, April 22d, at 2:30 p.m.
ADMISSION 25 CENTS. GRAND STAND 25 CENTS.
Tickets on sale at Billy Ball's, Arizona Pool Room and Greenewald's. (LADIES' DAYS Wednesday, Thursday and Friday.) Main Entrance, 1820 South Grand Avenue.

BASEBALL—Chutes Park—Pacific Coast League
Sacramento vs. Los Angeles
Today—Wednesday, April 22d, 2:30 p.m.
ADMISSION 25 CENTS. GRAND STAND 25 CENTS.
(LADIES' DAYS—Wednesday, Thursday and Friday.)

LAWSTON OSTRICH FARM—South Pasadena—
150 GIGANTIC BIRDS OF ALL AGES
A beautiful park of semi-tropic trees and flowers. California Ostrich Feathers are most appreciated presents for Eastern friends. Free delivery to all parts of United States. Agency in Los Angeles.

SUPERB ROUTES OF TRAVEL—

SANTA CATALINA ISLAND—
An Ideal Winter Resort, 3¼ Hours' Ride From Los Angeles.
DAILY ROUND-TRIP SERVICE, Allowing 3¼ Hours on the Island. Steamer HERMOSA, 600 Capacity. Private Cabins can be reserved in advance.
Hotel Metropole Always Open.
First-class, modern appointments. Electric lighted. Orchestra. Pleasurable outdoor pastimes—boating, bathing, golf, fishing, tennis. VIEWING THE SUBMARINE GARDENS THROUGH GLASS-BOTTOM BOATS. Trains leave Los Angeles daily at 9:05 a.m. via Southern Pacific and Salt Lake Routes.
Apply BANNING COMPANY,
Phone Main 36. 222 South Spring St., Los Angeles.
Pacific Wireless Telegraph Connections to All Points of the World.

U. S. MEN-OF-WAR—
New York, Boston, Marblehead
Ranger, Alert and Manning
At San Diego and Coronado Beach
ALL THIS WEEK—FOUR HOURS' RIDE—TWO TRAINS DAILY.
SANTA FE

SAN FRANCISCO—by the "Fast Line"—24 Hours
Saloon, Stateroom, first and second-class; (including berth and meals,) by Pacific Coast Steamship Co.'s Fast and Elegant Express Steamships SANTA ROSA and STATE OF CALIFORNIA, 2500 tons. Leave REDONDO Wednesdays and Sundays, 7 a.m. For SAN DIEGO—Leave PORT LOS ANGELES, Mondays and Fridays, 4 p.m. Leave REDONDO, Mondays and Fridays, 9 p.m. For SAN FRANCISCO and way ports, leave SAN PEDRO 6:30 p.m. COOS BAY, April 8, 16, 22, 29, May 7. W. PARRIS, Agent, 22 South Spring St., Los Angeles. Tel. Main 42. San Francisco Ticket Office—4 New Montgomery St. C. D. DUNANN, Gen. Pass. Agent, San Francisco.

OCEANIC STEAMSHIP COMPANY—"SPRECKELS LINE."
S.S. SIERRA, April 22d, 1903, for HONOLULU, NEW ZEALAND and AUSTRALIA.
S.S. MARIPOSA, April 29, for TAHITI direct. S.S. ALAMEDA, May 2, for HONOLULU only. For literature and particulars apply to HUGH R. RICE, Agent, 220 S. Spring St. Los Angeles. Tel. Main 924.

Merchants' Independent Line
STEAMERS—EVERY DAY—SAN FRANCISCO, EUREKA, PORTLAND and SEATTLE. Reduced Rates. C. J. LEHMAN, Gen'l Agt., 124 S. Spring st. Tel. M. 934.

TIMELY SPECIAL ANNOUNCEMENTS—

SEE HEMET—No Matter What They Say—
The wealth of Southern California is clustered about its water supplies. Hemet is past the stage of experiment, and is the last large body of really well watered land in the orange belt still offered for sale by original developers. It is sure to advance. References: Any bank or mercantile agency. Desirable acreage for citrus and deciduous fruits, alfalfa, potatoes, and all branches of irrigated farming. Take the Santa Fe from Los Angeles, Tuesday, Thursday or Saturday, 8:30 a.m.; arrive Hemet 12:30 p.m. Other days, except Sunday, 10:45 a.m., arrive Hemet 5:30 p.m. HOTEL HEMET, C. F. Eldridge, Mgr. A delightful tourist resort, equipped with all modern conveniences. Horses and drives entertained. Fine livery; good roads; golf links; daily stage to Idyllwild. Rates $2.00 and $2.25 per day. For full information, address F. E. Myers, Gen. Mgr., Hemet, Riverside Co., Cal., C. A. Hubert, Los Angeles Agent, 311 W. Fourth St., Telephone, Main 993.

STRAWBERRY VALLEY LODGE—(ONE MILE ABOVE THE SEA.)
Where the Pines and Stars Are Neighbors
The well-known summer resort, one-half mile from Idyllwild, will open June 15 and close Sept. 30. Begin to plan for it now. Do you want a radical change? Go to Strawberry Valley. First-class cuisine; also tents and cottages to rent for housekeeping. For particulars address R. A. LOWE, Manager, Idyllwild, Riverside County, Cal. Long distance telephone.

AWARDED 18 MEDALS—
Visitors to Southern California should not miss the opportunity of having photographs taken under the most favorable conditions of atmosphere in the world.
STEREL, 230½ S. SPRING ST., Opp. Hollenbeck.

NATICK HOUSE—Corner First and Main.
HART BROS., Props.
"The Popular Hotel," remodeled; 75 additional rooms, all newly furnished. Everything strictly first-class. Elevator. American plan, $1.25 to $3.00; latter includes suites with private baths. European plan, 50 cents up.

HILL'S SWEET PICKLECHIPS—
A DELICIOUS AND APPETIZING RELISH. The first Pickle Product of California on which orders have been received from fancy Eastern grocers. Get a bottle from your grocer. Money refunded if you are not pleased.
JAMES HILL SONS CO., Los Angeles, Cal.

CURIOS—Indian Blankets, Baskets and Souvenirs. Visit Highley's "Big" Curio Store, "Largest in the World," corner Fourth and Main Streets, opposite Van Nuys and Westminster Hotels.

TOURISTS—SEE OUR WONDERS—Shells, natural, cleaned and polished, in any quantity; also California wood novelties. Come and see them made. Whittier Curio Co., 344 S. Broadway or 346 S. Main St., wholesale and retail.

CAMPBELL'S—Closing out Indian Blankets and Baskets at big discounts. Best bargains in city. Don't miss this sale.
CURIO STORE. CAMPBELL'S, 339 South Spring Street.

TURKS DEFEAT INSURGENTS.

SALONICA (European Turkey) April 21.—A band of about 500 insurgents, recently in Bulgarian uniform, was defeated by a Turkish force near Radovitz, April 19. Thirty insurgents and three Turks were killed.

REPUBLICANS CARRY PEORIA.

PEORIA (Ill.) April 21.—Edward M. Woodruff, Republican, was elected Mayor by 2000 majority. Bryan, Democrat, was elected two years ago by 2000 majority. The entire Republican ticket was elected today.

LOCAL WEATHER REPORT.

YESTERDAY: Maximum temperature, 72 deg.; minimum, 48 deg. Wind, 5 a.m., northeast, velocity 5 miles; 5 p.m., west, velocity 9 miles. At midnight the temperature was 59 deg.; clear.

TODAY: At 5 a.m. the temperature was 56 deg.; clear.

Forecast for Los Angeles and vicinity: Fair; fresh west wind.

San Francisco and vicinity: Cloudy; fresh southwest wind.

[The complete Weather Report, including Comparative Temperatures, will be found on page 8.]

POINTS OF THE NEWS
IN TODAY'S ISSUE OF
The Times

INDEX.

Part I.

1. Irrigation Work on Large Scale. Death Modifies President's Plans.
2. Pith of News from Middle West. Coal Fields for Hill's Railroad.
3. Corruption and Cows.
5. White-Britt Fight Gossip.
6. Editorial Page: Paragraphs.
7. Local Railroad News.
8. Weather Report. Liners. Classified Advertising.
11. California-Nevada Under Probe.
12. City in Brief: Paragraphettes. Home News and Local Business. Record of Marriages and Deaths.

Part II.

1. Comes After Stolen Wife.
2. Public Service: Official Doings.
3. The Times' Answers by Experts.
4. Poolroom Ordinance Starved Out.
5. Financial and Commercial.
6. Our Neighboring Counties.
7. Los Angeles County News.

SYNOPSIS.

THE CITY. Death of mother of twenty-two children....Peon found near Long Beach was murdered at Los Alamitos....Dr. F. K. Ainsworth to be chief surgeon of the Southern Pacific. Plans perfected for greatest horse show during Fiesta....Iron workers refuse to be led into strike....Police capture mysterious sneak thief....New Polytechnic High School to go to Tenth street....Building Superintendent notifies contractors of new Heilman building of danger....Stock broker here probing California-Nevada Mining Company....Burke, Pasadena car highwayman, confesses, declaring Metsger innocent....Anti-poolroom ordinance killed by Supervisors....Fergusson sells $40,000 worth of lots....Fatal collision of street cars at Garvanza....Lamson comes from Chicago to take back his runaway wife....President O'Melveny of Civil Service Commission holds city departments up to the ring-bolt. Li Jou acquitted of murder of Cummings....Both local nines win....Annual meeting of Los Angeles Board of Trade.

SOUTHERN CALIFORNIA. Pasadena property owners award to another company a contract let by City Council....Huise, Outlaw McKinney's pal, makes partial confession and feeling runs dangerously high in Bakersfield....Trainman crushed to death near San Luis Obispo....Water-front peace likely in Long Beach....New officials take hold in Santa Ana....Anaheim riding on high wave of prosperity....Present-day affairs in Riverside. Visitors from lonely spot at Avalon. Ventura Clubhouse will be built without W.C.T.U....Existence of bubonic plague in San Francisco never questioned by reputable physicians, says doctor at State medical convention in Santa Barbara.

PACIFIC SLOPE. Investigation into charges against Superintendent King of Mendocino State Hospital....Michael Nihill kills Mrs. Frieda Baker and attempts suicide in San Francisco. Fruit crop of Upper Sacramento looks large....Williams and Beale answer Marriott damage suicide....Mine owner Sydney P. Smith breaks his neck near Angels' Camp....Parker's resignation as expert of State Board of Examiners is accepted....Since February 15, 21,718 colonists have entered California by Espee lines....Poverty-stricken Jack Mason, an actor, arrested for abandoning his child on doorstep of Infants' Shelter....Dr. Thrasher and Mrs. Funke arraigned for selling Elizabeth Fiest....Gas rate cut to 50 cents in San Francisco. Western Pacific Railroad survey along the Feather....Clash in Klondike between hydraulic and placer miners. Dunsmuir strike to extend to Cumberland mines.

GENERAL EASTERN. Lieut.-Gov. Lee promises Folk to return to St. Louis....Youtsey in Howard trial at Frankfort, says he talked to Deboe about murdering Goebel....Hill's railroads to obtain control of great Central Illinois coal fields....New process of smelting ore may revolutionize steel industry....Advices reach El Dorado, Kan., of marriage at Long Beach of Olin Castle, whose first wife was killed by Jessie Mornson, and Lillian de Talent....Bryan makes another attack on Cleveland....Massachusetts Senate turns down resolution for election of United States Senators by the people....Death of teamster modifies President's plans....Labor Leader Harless opens fire on deputy marshals at Stanaford City and is killed....Coal carmen before Interstate Commerce Commission.

WASHINGTON. Statistics show large increase in work of irrigation. Gen. Young to organize the general staff....Oxnard to show President beet-sugar mills....Campaign against trusts will go on conservatively. Robert Burton and G. A. Dubruell sue Senator Elkins for $500,000.

SPORTING RECORD. Jabez White, the English champion, must meet Britt in May if at all....Eastern track summaries....Horse of Croker's second in great Metropolitan stakes....Island on which Grover Cleveland fishes moves away....San Francisco, 8; Oakland, 7.

FOREIGN. American colony in Paris agog over Vanderbilt-Rutherford marriage rumors....Work of expelling religious orders from France. English House of Commons reassembles.

WASHINGTON.

IRRIGATION WORK ON A LARGE SCALE.

Statistics Show a Considerable Increase in Number of Irrigators.

Agricultural Divison of the Census Office in Conjunction With the Geological Survey Engaged in the Most Complete Investigation Ever Attempted By the Government—General Army Staff Detail.

[BY DIRECT WIRE TO THE TIMES.]

WASHINGTON, April 21.—[Exclusive Dispatch.] The agricultural division of the Census Office, in conjunction with the Geological Survey, is now engaged in the most complete investigation of irrigation in the United States that has yet been made. The work will be along the same general lines as the irrigating inquiry made in the census year, which was based on conditions prevailing up to the end of the crop year of 1899. The present investigation will bring work down to the close of the crop year of 1902. It will show the number of irrigators, the number of acres under irrigation, character and amount of crops raised, value of crops, and cost of irrigation systems. In addition to this, it will discuss the extension of irrigation in the future, indicating localities where it can be successfully practiced and estimating the number of acres that can be irrigated.

The investigation now in progress will show a considerable increase in the number of irrigators and in the acreage under irrigation. More care is being given to the gathering of information as to irrigation in humid States than in any previous inquiry, and the report will show that it is practiced very extensively in many of the States where it is generally supposed farmers and gardeners rely entirely on rains for watering their crops.

The government is now acquiring property and rights of way preliminary to the construction of five great systems of irrigation heretofore announced, the Sweetwater Dam and Milk River project, in Montana; Gunnison tunnel, in Colorado; Truckee project, in Nevada, and Salt River reservoir, in Arizona. These projects are estimated to cost $7,000,000, and will provide for the irrigation of about six hundred thousand acres. In addition, the Bull River project in Wyoming is to be taken up immediately, and an expenditure of $450,000 is to be made this year upon surveys, borings for foundations and other examinations in all States and Territories in arid and semi-arid regions.

OXNARD COMING WEST.

WILL SHOW THE PRESIDENT.

[BY DIRECT WIRE TO THE TIMES.]

WASHINGTON, April 21.—[Exclusive Dispatch.] Henry Oxnard, formerly of Brooklyn, and now head of the Beet-Sugar Trust, left Washington today for the West. He expects to meet the President in California and show him the great beet-sugar mills owned by the trust in that section.

When asked whether beet-sugar people proposed to fight against the passage of the Cuban Reciprocity Bill in the House next December, Oxnard said: "No, we do not. We will not oppose the treaty, which will probably be acted on favorably by the House early in the session."

GENERAL STAFF DETAIL.

GEN. YOUNG TO ORGANIZE.

[BY THE ASSOCIATED PRESS—P.M.]

WASHINGTON, April 21.—It is the intention of Secretary Root to have the organization of the general staff perfected and ready for business at the time the law goes into effect in August. For that reason the order detailing officers for the General Staff instructed all save those in the Philippines to report at once to Gen. Young, who is to be Chief of Staff, and who will have in hand the details of organizing the body.

It is the intention of Secretary Root to have different officers who are likely to be assigned to special duties in connection with staff work detailed as special boards, to whom will be referred matters that will naturally come before them. It is the intention to have the officers of the General Staff divided into sections and to take up such questions now as will be referred to them when the law becomes operative. It is not intended that any of the officers detailed for the General Staff shall continue their present duties longer than is absolutely necessary, as it is the desire of Secretary Root that they should at once enter upon their staff duties and assist in perfecting the organization so that it will be in working order by August 15.

CAMPAIGNING AGAINST TRUSTS.

WILL GO ON CONSIDERATELY.

[BY DIRECT WIRE TO THE TIMES.]

WASHINGTON, April 21.—[Exclusive Dispatch.] The fact that the administration did not greet the news of the Northern Securities decision with shouts of triumph or put out pyrotechnic prophecies of other prosecutions to come has been misinterpreted in some quarters as a sign that the merger case marked the end of its anti-trust activities. Nothing is further from the truth. Even were there no principle behind the course taken by the President and the Attorney-General, political necessity would force them into continuing the campaign they have begun. When Congress reassembles, at least one new man will be seated on the Democratic side of the House who has trusts on the brain, and who will not rest himself, or let his associates rest, while it is possible for large pecuniary means and sensational methods to keep the subject stirred up. He has a fancy that he can force his party into recognizing him by nomination to high office in 1904, and "war on the trusts" is the only slogan left him with which to rally a following. As the trust question seems sure to figure so largely in the next Presidential canvass, the administration can neither ignore nor compromise with it; hence, by all laws of logic, the fight must go on.

It cannot be doubted that a great deal of alarm is felt throughout the country as to the extent to which the anti-trust law may be invoked against the existing combinations during the next year or two. From careful observation and analysis of what has already been done or taken shape, these general propositions may safely be laid down:

First—No combination will be attacked simply because it is a combination. If John Wanamaker, R. H. Macy & Co., and the Siegel Cooper Company saw fit to unite tomorrow, but conducted their business on fair principles, sought and received no public or semi-public favors; in short, gave no competitor in trade ground for grievance beyond that which the small operator always fancies he has against the large one, there is no reason to suppose that there would be any governmental interference with the business of the combined concern, no matter how widely its commercial transactions might be distributed.

Second—No combination will be attacked simply because a group of gamblers in exchanges has been caught by the rise or fall of prices. The administration is not avenging one speculator upon another.

Third—No combination will be attacked simply because one concern owning certain patent rights finds that it can save money in production by buying out or selling control to another of patent rights, instead of continuing to pay or receive royalties from which the public have got no benefit. Patent rights carry a constitutional guarantee; and the Executive can no more interfere with them, if normally exercised, than he can compel the inventor of a secret process of manufacture to take the public into his confidence because somebody else, less clever than he, has been unable to devise an equally profitable means of doing the same thing.

POSTOFFICE INVESTIGATION.

NO INTERFERENCE THEREWITH.

[BY THE ASSOCIATED PRESS—P.M.]

WASHINGTON, April 21.—Postmaster-General Payne today, in discussing reports of attempts to interfere with the investigation of the affairs of the Postoffice Department, said that there had been only one member of either House of Congress who had shown to him any particular interest in the investigation. This was a Senator whom he did not name, and who had asked that he be given an opportunity to be heard by the Postmaster-General, if anything were done in the case of a person at the Postoffice Department in whom he was interested.

Mr. Payne said that there was a great deal of exaggeration in some of the reports regarding the investigation, and that the Fourth Assistant Postmaster-General was making a very careful investigation along business lines.

SUE SENATOR ELKINS.

WANT HALF A MILLION.

[BY THE ASSOCIATED PRESS—A.M.]

WASHINGTON, April 21.—Senator Stephen B. Elkins of West Virginia is made defendant in a lawsuit for $500,000, filed in the District Supreme Court by Robert Burton and George A. Dubruell. The declaration in the case alleges that Senator Elkins employed the plaintiffs in November, 1901, to procure for him certain information, plans, data and legal opinions concerning the Western Maryland Railroad Company, for the purpose of aiding him to acquire a controlling interest in that company. He proposed to pay them for services rendered him, or his business associates in this matter, provided he obtained a controlling interest in the road.

The declaration avers that they accepted the employment on these conditions, and from time to time furnished the defendant certain information at the expense of much time and great labor, and also transmitted him legal information, etc., which assisted him in securing the controlling interest in the company. When, however, they requested compensation for their services, Senator Elkins, it is stated, failed and neglected to pay them. It is declared that after the Goulds acquired the Western Maryland, Messrs. Burton and Dubruell demanded their share, but that Senator Elkins refused to pay, although he had made millions out of the deal.

INTERNAL REVENUE.

FIGURES FOR MARCH.

[BY THE ASSOCIATED PRESS—P.M.]

WASHINGTON, April 21.—The monthly statement for the collection of internal revenue shows that for March, 1903, the total collections were $18,634,908, a decrease as compared with March, 1902, of $2,602,666.

The receipts from the several sources of revenue are given as follows: Spirits, $10,925,654; increase, $1,106,708. Tobacco, $3,641,493; decrease, $664,549. Fermented liquors, $3,539,836; decrease, $1,850,254. Oleomargarine, $57,908; decrease, $1,172,184. Adulterated butter and process, or renovated butter, $19,237 (law not in force last year.)

For the nine months of the present fiscal year the total collections were $173,225,913 a decrease of $20,945,366, as compared with the corresponding period of last year.

ARABS PAY HOMAGE TO FRENCH PRESIDENT.

CEREMONY OF ORIENTAL SPLENDOR ON BURNING DESERT.

Fantasia of Sports and Mimic Combat Followed by a "Diffa"—Roast Gazelle, Conscous and Camel's Milk Fed to the Distinguished Guest—Celebrated Native Beauties Dance Before Him.

[BY THE ASSOCIATED PRESS—P.M.]

EL KREIDER (Algeria) April 21.—[By African Cable.] President Loubet participated today in a veritable Durbar of the nomadic tribesmen of the desert. The tribesmen gathered in thousands from all parts of Southern Algeria for a ceremony of oriental splendor.

Up to the present time M. Loubet has visited only those sections of Algeria which show the advance of French colonization. Today, however, he entered the desert country with its sparse and burned vegetation, where the stretches and hot sun produced the curious effect of a mirage.

The ceremony was held on a vast plateau. Here the tribesmen assembled from all quarters, some of them having journeyed three or four hundred miles across the desert. Their tents were arranged in circles after the Arab custom, each tribe occupying a large circle, in the center of which were droves of richly-harnessed camels. The chiefs were mounted on horses, but the tribesmen were on camels and formed great caravans. Over three thousand men participated in the gathering.

A superb tent of camel-hair fabric and Arab tapestries had been erected for President Loubet. As each tribe passed in review, its chief dismounted and paid homage to the President of France, who distributed decorations to the principal leaders. After the review came a native fantasia, or exhibition of sports. There were feats of horsemanhisp, and much burning of gunpowder, the exhibition ending by a charge of all the native cavalry, which wheeled across th eplain, and charged toward the station occupied by the President, pulling up their horses within 300 yards of his position. A mimic combat followed, representing the attack upon and capture of a caravan b ya desert tribe.

The ceremonies were brought to a conclusion by a grand "diffa," or Arab banquet, given by the chiefs in honor of M. Loubet. The menu, which was printed in Arabic and French, included such desert delicacies as roast gazelle, "conscous," and camels' milk. Dances executed by celebrated native beauties, followed the banquet, and after an exhibition of native methods of hunting, which included a hare chase by trained falcons, the day's entertainment ended.

The President then started on the return journey to Saida. The tribesmen, mounting their horses, rode at full gallop alongside th etrain as long as they could keep up the pace. The day's entertainment presented a spectacle of barbaric splendor such as seldom has been seen by European eyes.

PRESIDENT LOOKED MORGAN IN THE EYE.

[BY DIRECT WIRE TO THE TIMES.]

NEW YORK, April 21.—[Exclusive Dispatch.] The Brooklyn Eagle's Washington dispatch says Federal officials at the capital seem to find great difficulty in believing that a state of warfare really exists in the Republican can party in New York State and that the Platt-Odell forces are drawn up in line of battle. A member of the Cabinet said today:

"I do not think there is as much in this Platt-Odell fight as some of the papers are trying to make out. I do not think either of them wants to break with the other, and it is my impression that if there is a misunderstanding truce will be patched up between them at an early date. But if the presidential election were to be held this fall, instead of next year, I think we could elect Roosevelt without New York, and if we did I think it would be a splendid object lesson for the country and serve as a warning and well-merited rebuke to certain prominent New Yorkers who, I understand, are just now bitterly attacking the President on account of the merger decision.

"The President and his official advisers here are of the opinion that the people of the country, particularly those of the West, are with the President, and the administration in the stand that has been taken in the enforcement of the Sherman Anti-Trust law. Let me give you the inside story of the recent meeting between the President and J. P. Morgan. The latter said to Mr. Roosevelt: 'Mr. President, what do you mean by attacking me and those associated with me in business by ordering your Attorney-General to bring suit against the Northern Securities Company?'

"The President looked Mr. Morgan straight in the eye and asked: 'Mr. Morgan, are you violating the law?'

"'We are not,' replied Morgan, emphatically.

"'Then,' retorted the President, 'you have nothing to fear in the course that I have pursued in this matter.'"

DEATH IN HIS PARTY.

Sudden Change in President's Plan.

Teamster George Marvin Dies of Heart Disease After Warning Against Overwork.

Damper on Exuberant Spirits of the Chief Executive Leads to Less Thought of Pleasure.

Southern Pacific to Make Exclusive the Yosemite Park—Invited to Buffalo Hunt.

[BY DIRECT WIRE TO THE TIMES.]

CINNABAR (Mont.) April 21.—[Exclusive Dispatch.] Death has caused a sudden change of the President's plans. George Marvin, a teamster, died this morning at Norris station in Yellowstone Park. It has cast a damper upon the President's exuberant spirits, and while it will not shorten his stay in the park, the rest of his brief visit will be devoted less to pleasure and more to the study of needed improvements in the park.

Marvin had been a civilian teamster in the park for seventeen years. So long as a year ago "Dick" Haney, or "Pike's Peak Dick," as he is better known here and in Colorado, told Marvin that this high altitude would sooner or later bring about his death. But Marvin only laughed. Marvin was sent, ahead of the President with other workmen to break a trail through the snow to Upper Basin. He worked like a Trojan for days, driving a sled. He weighed more than 200 pounds, and had symptoms of apoplexy or heart trouble. Fellow-workmen yesterday warned him that he was working too hard. His energy was such that he seemed never to tire.

It was this overwork that brought about his death. He seemed well enough when he went to his bunk last night. At rising hour this morning, his horses stood unattended. Marvin had not appeared. He was found dead in his bunk. He had been dead several hours. It is supposed heart disease was the immediate cause.

The President was on his return journey from Fountain, where he spent last night. It had been discovered, as foretold, that the trails to the south and east were absolutely impassable because of snow. Return by slow stages had been decided upon. The President was much affected when he heard of Marvin's death.

COMPLETES TOUR TODAY.

[BY THE ASSOCIATED PRESS—A.M.]

CINNABAR, April 21.—Secretary Loeb received no word from the President today. The Chief Executive will complete his tour of the park tomorrow, and will come into the post, where Secretary Loeb will join him. The remainder of the party will go on Thursday morning.

WHITE HOUSE INFORMATION.

[BY THE ASSOCIATED PRESS—A.M.]

WASHINGTON, April 21.—Advices received at the White House from Secretary Loeb indicate that the President is enjoying his sojourn in the national park. The President has been in fine health and spirits.

YOSEMITE VALLEY EXCLUSIVE.

ESPEE GIVES THE ORDER.

[BY THE ASSOCIATED PRESS—A.M.]

SAN FRANCISCO, April 21.—In deference to the President's expressed wish and to insure his comfort while in the Yosemite Valley, a unique order has just been issued by the passenger department of the Southern Pacific Railroad. The ticket agents of the company in this city have been directed to sell not more than seventy-five tickets to the Yosemite Valley during the time that the President is to be there, which is from May 15 to 25.

The President has asked for as much privacy as possible during the stay in Yosemite. In this respect the rules enforced during his stay in the Yellowstone Park will be followed.

INVITED TO BUFFALO HUNT.

PRESIDENT HEARS FROM UTAH.

[BY THE ASSOCIATED PRESS—A.M.]

SALT LAKE (Utah) April 21.—Mayor Thompson today sent a formal invitation to the President to participate in a buffalo hunt on Antelope Island in Great Salt Lake during his visit to this city. The hunt will take an entire day, and as the President's scheduled stop here is of but four hours, a rearrangement of his plans would have to be made. It is hoped that this can be done.

Antelope Island is about twenty-five miles long and from three to five miles wide. It is made up of mountains and plains, and the small herd of buffalo on the island, owned by a private company, is exceedingly wild.

GRADY-SALUS LIBEL BILL.

HARRISBURG (Pa.) April 21.—Every important newspaper in Pennsylvania was represented at the hearing on the Grady-Salus libel bill by Gov. Pennypacker today in the hall of the House of Representatives. Atty.-Gen. Carson sat with the Governor throughout the hearing. The opening speech was made by Charles Emory Smith of the Philadelphia Press.

KING EDWARD LEAVES MALTA.

MALTA (Island of Malta) April 21.—The royal yacht Victoria and Albert, with King Edward on board, sailed for Naples today, escorted by the whole British Mediterranean fleet.

HIGH-TENSION BITTERNESS.

Calm Air of Danger Last Night in Bakersfield.

Hulse, Pal of Outlaw McKinney, Makes Confession.

Bought Arms and Ammunition That Killed the Officiers—The Funerals.

[BY THE ASSOCIATED PRESS—P.M.]

BAKERSFIELD, April 21.—This evening Al Hulse, a companion of Outlaw James McKinney, made a partial confession to Deputy Sheriff Gus Tower. Ever since yesterday afternoon Hulse has been in a state bordering on total collapse. Tower is a former friend of the prisoner, and this evening the latter partially unburdened himself to him.

The prisoner now admits that he was an accomplice of McKinney to the extent of having harbored him in his room and assisted in bringing him to Bakersfield, and that the desperado had been his companion for two days. He also acknowledges having purchased the ammunition and the arms with which the officers were killed. He says it was the intention of the outlaw and himself to leave town in a day or two, as soon as the former was sufficiently rested to undertake the journey.

Just where they intended to head for is not yet given out, but is thought they were planning robberies of some kind and to escape from the country with the proceeds of their crimes. Hulse still persists in denying that he was actually present when the murders were committed. But it is believed by the officers that within another day's time he will have confessed everything.

Deprivation of the opium to which he has been accustomed, terrors of conscience and of the vengeance that may be expected to overtake him, have reduced the man to such a state that he is ready for anything. All his insolence and bravado is gone; he hides under his cot, covers his head with the blankets and at night raves and shrieks in terror of the darkness around him. Durig the dnay he is somewhat calmer, but in such a condition that it wil not be very difficult to secure a complete confession from him. Since his arrest Hulse has been declaring that he could prove an alibi, and named two or three of his associates as witnesses. The latter, however, do not appear inclined to help him out of his trouble. One of them has stated that he did see Hulse on the day in question, but about three-quarters of an hour before the shooting, and again twenty minutes after, at which time Hulse was running along the street coming from the general direction of Chinatown, where the fight occurred.

Tonight there is a subdued air all over town. The streets are more quiet than on any evening since the shooting; there is little talking, but there is a strong feeling abroad and many indications that should any violence be attempted toward Hulse it will occur tonight when the bitter feeling is at its height.

The occurrence of the two funerals today has brought the public mind to a pitch where many persons are preparing for anything that may be proposed.

Sheriff W. W. Collins of Tulare county, with several deputies; Sheriff C. A. Collins of Inyo, and members of the Arizona posse, are still in the city.

At the county jail a number of officers are congregated all the time, and there is an air of expectancy among them. It is felt that if tonight passes without a demonstration the prospects of the law being allowed to take its course will be much improved.

THREE FUNERALS.

[BY THE ASSOCIATED PRESS—A.M.]

BAKERSFIELD, April 21.—The funeral of the late City Marshal Packard took place this morning at 10 o'clock at his late residence on Eighteenth street. The Elks, Eagles and Red Men's lodges, of which he was a member, were in attendance, also the members of the Board of Trustees and other city officials. The city is draped in mourning and flags are at half mast. Saloons and business houses and offices are closed and schools are closed out of respect for the murdered officers. An immense funeral cortege followed the remains to the grave.

The funeral of William Tibbetts, the Deputy Sheriff who was killed in the fight with Outlaw McKinney and Al Hulse, will take place this afternoon at the Methodist Church at 2 o'clock.

The body of the outlaw and murderer, James McKinney, was shipped from Bakersfield last night by Undertakers Payne and Hansberger. His two brothers took charge of the remains here and there was the utmost secrecy observed in their movements. Evidently they feared a demonstration of some kind, and so did not go to Porterville direct. They put the body on the northbound train that left Kern at 10 o'clock, an hour late, and accompanied it to Tipton, a station on the main line about twenty-five miles from Porterville.

Here they had a team waiting for them, and with the corpse drove across the country to Porterville during the night. The aged mother of the McKinney boys resides near there, and it is presumed that the mortal remains of the man will be consigned to their last resting place in Porterville. The mother is reported to be prostrated over the terrible happenings of the last few days, and the outlaw's two brothers who were here admitted they fear the effects upon her. For her there is nothing but pity felt in her grief over her boy's wrongdoing and tragic death.

INQUEST TODAY.

Coroner Mullins will begin holding the inquiry into the deaths of Officers Packard and Tibbetts tomorrow morning at 10 o'clock. The inquest will probably be conducted in the City Hall, as the cramped quarters occupied by the Coroner will not suffice to accommodate those who are certain to be in attendance. Every effort is being made to secure evidence to connect Hulse with the shooting. Experts have gone over and over the scene of the battle and every bullet dent and buskshot mark has been located, and there is no shred of evidence that will not be produced at the inquest tomorrow.

M'KINNEY VICTIMS.

ARIZONA DOUBLE MURDER.

[BY THE ASSOCIATED PRESS—P.M.]

KINGMAN (Ariz.) April 21.—Today the grand jury in session cleared up some of the mystery surrounding the killing of Roy Winchester and Charles Blakey, near Cedar, which was laid at the door of Dick Eshom by Ed McKinney, by exonerating Eshom from complicity. Jim McKinney had undoubtedly been warned of the coming of officers and was getting away from camp by a disused wagon road, and by some fatality Winchester and Blakey took the same road on their way to the mine. McKingey could see down the road a mile or more, and when the men came in sight he lay in wait in the brush and shot them both to death. Then he robbed the bodies of about $7000.

DID GROVER DO THIS?

Island in Lake Garfield Where He Fishes Gets a Move On.

[BY DIRECT WIRE TO THE TIMES.]

WINSTED (Ct.) April 21.—[Exclusive Dispatch.] An island, 125 feet long and 30 feet wide, seemingly fixed as solidly as a rock on the east shore of Lake Garfield, floated three-quarters of a mile down the lake Friday. Twenty-five years ago the island made a similar journey.

This lake, in the Berkshire Hills, has been a favorite bass-fishing resort of ex-President Cleveland.

POLITICAL.

BRYAN STILL HARPING ON GROVER CLEVELAND.

SAYS THAT HE WAS VERY HEAVY LOAD TO CARRY.

Democratic Bed Wide Enough for All Who Want to Come In, but Does Not Wish to Sit up All Night to Prevent Pocket-picking.

[BY THE ASSOCIATED PRESS—A.M.]

KANSAS CITY (Mo.) April 21.—William J. Bryan, speaking this morning to the toast "Democracy," at the banquet given by the Democratic Jackson County Club and the newspaper men of Missouri, complimentary to William J. Stone, at which the addresses did not begin until long after midnight, bitterly arraigned Grover Cleveland and his supporters, who are making the plea for harmony among Democrats. The assembly was made up of representative Missouri Democrats, and the remarks of Bryan met with enthusiastic favor with his hearers. He said, in part:

"What we need in this nation is moral courage among men. We need moral courage more than ability, and we want the kind of moral courage that will fight for honest principles. In your junior Senator, William Joel Stone, you have in Missouri, a man who possesses both moral courage and ability.

"I am glad that you have harmony in this State. I believe the Democrats of Missouri give the best idea of how to secure harmony among the Democrats of the nation. I believe in harmany. The Democratic bed is wide enough for all who want to come in, but we do not want to have to sit up nights to keep certain pretenders from picking our pockets. We invite all who have strayed from the fold to come back, if they so desire, but we want them to stay in after they come.

"We have had enough of Clevelandism in the Democratic party. We had four years of Cleveland, and after his administration was over we found ourselves weaker than we had ever been before, because we had been betrayed. These so-called harmonizers. Cleveland and his followers, showed their nearness to Republicanism by deserting us in our hour of greatest need, and supporting the Republican party. The Democratic party won a great victory in 1892, which gave our party a great opportunity, but Grover Cleveland betrayed the Democratic party, and I carried the burden of his administration through two national campaigns, and there was not a plank in either platform that was such a detriment to me in those campaigns as that burden was.

"Cleveland had the best opportunity to redeem the Democratic party ever offered to any man since the time of Andrew Jackson, but instead of being true to his party, he disgraced himself. As a party we must stand true to Democratic principles, and if we do I believe that Democratic victory will some day come, and it will be here to remain when it comes."

OBITUARY.

Benno Hirsch.

SAN FRANCISCO, April 21.—Benno Hirsch, the aged actor and stage manager, who was stricken with apoplexy on Saturday, is dead.

Mrs. Mary Crawford.

BERKELEY, April 21.—Mrs. Mary Crawford, wife of Dr. Russell Tracy Crawford, died today of pneumonia, after an illness of three days. Dr. Crawford and his wife arrived here, but a short time ago from Washington, where Dr. Crawford was a member of the examining board of the Civil Service Comission. He came to California to accept a position in the astronomical department of the University of California.

Mrs. Anna Taafe.

SAN FRANCISCO, April 21.—Mrs. Anna Taafe died today, aged 83 years. She was the widow of the late William Taafe, a pioneer merchant of this city.

John T. Crisp.

KANSAS CITY (Mo.) April 21.—Col. John T. Crisp, one of the most prominent men in the State, died at his home at Independence today of heart disease, aged 65 years. Col. Crisp served through the Civil War in the Confederate army, was a prominent member of the State Legislature, and at the time of his death was State Fish Commissioner.

AT THE NEW YORK HOTELS.

NEW YORK, April 21.—[Exclusive Dispatch.] At the St. Denis, A. Marquis and wife, Miss Hendle, Mrs. Brack, W. Brack; at the Empire, M. Moorham; at the Broadway Central, G. H. Lightfoot; at the Herald Square, E. Cawston and wife of Pasadena.

Green's August Flower

Is the most popular remedy on the globe for the cure of all stomach, digestive, liver troubles and habitual constipation, with their miserable effects. We advertised as a test in 1880 newspapers all over the United States for any case where August Flower was used that did not give satisfaction. Only three cases of failure in thousands of letters; two of these were cancer of the stomach. Price 25 and 75 cents per bottle.

Bartlett at it Again.

Hundreds of world-renowned pianos offered to the public at wholesale prices.

All Roads Lead to Bartlett's.

Hundreds of Weber, A. B. Chase, Kimball and other pianos at wholesale, Open evenings.

SHOT WOMAN HE LOVED THEN TRIED TO DIE.

MURDER OF MRS. FRIEDA BAKER BY MICHAEL NIHILL.

Victim Was Formerly the Mistress of the Murderer, but Seven Months Ago Married Baker—Nihill Shot Himself in Head, Inflicting Slight Wound.

[BY THE ASSOCIATED PRESS—A.M.]

SAN FRANCISCO, April 21.—Mrs. Frieda Baker, wife of a clerk in a local commission house, was shot and killed about noon today in a saloon at No. 1051 Howard street.

Mrs. Baker, accompanied by her mother, Mrs. A. Patron, was walking along Folsom street, near Rush, when a man named Michael Nihill accosted them, and said he wanted to talk to Mrs. Baker.

The mother, seeing that Nihill had a pistol, interfered, and said she did not wish her daughter to speak to him. At this Nihill became angry, and Mrs. Patron told her daughter to run away. Mrs. Baker ran down Rush street to Howard, and into the saloon on the corner. Nihill pursued and overtook her. He threw one arm around her head, and drew the revolver. He fired two or three shots into her breast, killing her instantly. He then shot himself in the head. Mrs. Patron followed, and called to the saloon-keeper to protect her.

It is said that Mrs. Baker, who was only 23 years old, had had a long acquaintance with Nihill. The two had been living together some time, although not married. About seven months ago, Mrs. Baker married her present husband, and jealousy is supposed to have been the reason for the shooting this morning.

The police were summoned. It was seen that Nihill was not seriously wounded. His gun was taken, and he was conveyed to the Emergency Hospital, where he said to a reporter: "It was her fault. She lived with me for years and then parted from me after a quarrel. Lately she has been in the habit of going to my room and stealing things. She stole a suit of clothes and $10 in cash the other day. I determined to stop it, and so today I met her and shot her."

The man seemed to be stupefied with liquor.

Mrs. Patron was in a hysterical condition after the affair. She did not admit the former relations between her daughter and Nihill, but said the pair had been youthful friends at San José, and had always been intimately acquainted.

Nihill was arrested on the 16th of April, and charged with battery. The complaining witness was H. G. Baker, husband of the woman killed today. Nihill had attempted to break down the door of Baker's house on that occasion, and when Baker objected he assaulted him.

Police Judge Mogan, on his promise of good behavior in the future, there being no desire on the part of the complaining witness to prosecute, dismissed the charge.

Nihill was about 29 years old. He was raised at San José, where his father, Michael Nihill, died a week ago, leaving considerable property. The death of his father affected Nihill deeply and this, coupled with his trouble with the murdered woman, is believed by his friends to have unhinged his mind.

FLASHES FROM THE WIRES.

State Controller Zieey of Connecticut is taking steps for the deportation of six insane pauper immigrants recently discovered in Connecticut. State officials assert that these immigrants arived in New York on board the Bulgaria, ten days ago, and that they were sent to this country by Russia.

John Dewitt Warner, in a lecture delivered in Brooklyn, declared it was his conviction, based on experience, that the South affords better opportunities to the negro of ability than the North.

Manor Tucker, a St. Bernard dog, whose weight is 204 pounds, and who is said to be the largest dog in New Jersey, saved a six-year-old boy from drowning in the deep pool of the Second River, near the Lackawanna bridge, near Bloomfield and Watsessing.

F. R. S. Donovan, S.J., who is preparing for the priesthood at Woodstock, Md., has made a gift to the Jesuit order of his fortune of $150,000.

According to traditions, yesterday was the two thousand six hundred and fifty-sixth anniversary of the foundation of Rome, termed Rome's birthday. Prince Colonna, the Mayor of Rome, received thousands of telegrams wishing the Eternal City a glorious future.

Mrs. Margaret Hossack, who was convicted at Des Moines, Iowa, of the murder of her husband, a wealthy farmer, and sentenced to life imprisonment, is to be freed. At a second trial granted by the Supreme Court, the jury disagreed. Rather than incur additional expense to the county, the prosecuting attorney has filed a motion dismissing the case.

Five private soldiers belonging to the Leinster Regiment yesterday were sentenced to death at Pretoria, in the Supreme Court, in connection with a riot which took place at the barracks March 28.

The buildings at the new Forman shaft, Virginia, Nev., caught fire and were totally destroyed yesterday. The origin of the fire is unknown. Loss, $30,000.

Brig.-Gen. A. E. Woodson, formerly commanding officer at Fort Assiniboine, was stricken with paralysis at Great Falls, Mont., at an early hour yesterday morning, and now lies in Columbus Hospital there in a critical condition.

BRITISH WARSHIPS NEED COAL.

HONOLULU, April 21.—[By Pacific Cable.] The coal strike in British Columbia is responsible for the non-arrval of a shipment of 1500 tons of coal for the use of British warships stationed here. His Majesty steamship Amphitrite has appealed to the local naval station to give her 2000 tons of coal to enable her to make the return trip to Hongkong, towing the torpedo-boat destroyers there from Esquimault. The naval station wired to the Navy Department at Washington for permission to grant the request.

SANDBAGGED AND ROBBED.

WHATCOM (Wash.) April 21.—At Maple Falls last night two unknown men sandbagged, robbed, and then bound to a tree in the woods near by Charles Anderson, a logger, whom they enticed to a cabin in the outskirts of the village. The robbers went to the village, where they cashed a $50 check which they had taken from him, and then, becoming frightened, returned to the place where they had left their supposed helpless victim, presumably to murder him, but found him gone.

Bartlett at it Again.

Hundreds of world-renowned pianos offered to the public at wholesale prices.

PITH OF NEWS FROM THE MIDDLE WEST.

[BY DIRECT WIRE TO THE TIMES.]

CHICAGO, April 21.—[Exclusive Dispatch.] An April snowstorm which came unheralded, was the feature in the weather today. The fall was sharp for a time, but was confined within the boundaries of Chicago. The temperature was 5 deg. above the freezing point, so the flakes melted soon after they fell. This city had rarely experienced a snowstorm so late in the season. The final snow last spring came April 1. The minimum temperature was 37 deg. at 6 a.m., and the maximum, 44 deg. at noon, with a brisk northerly wind. The outlook is for fair and warmer weather, with fresh north winds. Temperatures at 7 a.m.: New York, Boston, Cincinnati, 46; Philadelphia, Washington, Chicago, 38; Minneapolis, 32; St. Louis, 52.

HEAVY ROYALTY.

George Barr McCutcheon has been paid $15,000 advance royalty and $5000 for serial rights, by Dodd, Mead & Co., upon a novel to be called "The Sherrods," which will be published next fall. The advance royalty is one of the highest ever paid an autnor by an American publishing house. The early scenes are laid in Indiana, but the plot is worked out in New York and Europe.

CUPID IN THE UNIVERSITY.

Cupid is keeping up his record in the University of Chicago, the late engagement being that of Miss Charlotte Leonard and Martin H. Fischer, formerly of the university, now assistant to Prof. Jacques Loeb of the University of California.

WEDDING AT SIMONS HOUSE.

was married tonight to Louis Ralph Grace, daughter of Irving N. Simons, Miller, at the home of the bride's parents. The house was decorated in pink and white. The bride's gown was of white batiste and lace. Miss Jane Howard, maid of honor, wore white Persian lawn over pink.

DOGS—OR RATS?

Miss Alice Thomas has notified Mayor Harrison that the wholesale slaughter or muzzling of dogs means a plague of rats. Miss Thomas says she has seen that the well-bred dog is the special mark of the dog catcher, and that the street cur is let go.

MUNICIPAL OWNERSHIP BILLS.

A delegation of prominent Chicagoans left today for Springfield to take part in the fight to secure the passage of the municipal ownership bills and other measures of particular interest to this city. In the party were Mayor Harrison, Graeme Stewart, John Maynard Harlan, William Lorimer and James A. Quinn.

ROBBED THE POOR BOXES.

Just after dipping his fingers in holy water and devoutly crossing himself in Holy Angels Church, Charles Beck, it is alleged, was detected in the act of robbing poor boxes and arrested. Two thin curved sticks were found beneath Beck's vest, and it is said he secured $2 in small coin by means of these.

ELKS' EXTRAVAGANZA.

[BY DIRECT WIRE TO THE TIMES.]

TERRE HAUTE (Ind.) April 21.—[Exclusive Dispatch.] The Elks' annual theatrical production tonight was an unqualified success. A musical extravaganza, "Anchored," by Collins Davis of Chicago, made a big hit. The music, written by Frank Witmark, also of Chicago, was especially liked. The plot centered in a sham battle off Newport, and the presentation of a silver set to the battleship Arkansas. Willie Robertson as "Reggy Wonderbilt" was one of the stars.

IOWA BOUNTY BILL.

[BY DIRECT WIRE TO THE TIMES.]

MADISON (Iowa) April 21.—[Exclusive Dispatch.] The Miller bill providing a State bounty of 10 cents for the killing of adult crows or hen hawks and 5 cents for young birds, was advanced to engrossment in the Assembly at this evening's session.

DEFENDED NEGRO SOLDIER.

[BY DIRECT WIRE TO THE TIMES.]

DENVER, April 21.—[Exclusive Dispatch.] Prof. Ames B. Hyde of the University of Denver, at a banquet of the Sons of the Revolution, defended the negro soldier from aspersions accredited to Gen. Baldwin. His remarks were greeted with hisses and applause.

BREACH OF PROMISE SUIT.

[BY DIRECT WIRE TO THE TIMES.]

GRAND RAPIDS (Mich.) April 21.—[Exclusive Dispatch.] Stewart Baker, son of Mrs. Nelson A. Howlett of Grand Haven, and who will in a year or two come into possession of $25,000 left him by his grandfather, is defendant in a $50,000 breach of promise suit begun today by Miss Henrietta Adams of Caseville.

VAST COAL FIELDS FOR HILL RAILROADS.

[BY THE ASSOCIATED PRESS—A.M.]

CHICAGO, April 21.—The Tribune today says that the coal fields in Central Illinois are to pass to the control of a gigantic corporation, with a capital of $80,000,000, and they will be operated in connection with the Hill system of railroads.

James J. Hill, president of the Great Northern Railroad Company, is said to have financed the deal, and the Burlington, the Great Northern and the Northern Pacific railroads will open markets for Illinois fuel in the Northwest.

The territory acquired by the combination extends through forty miles of the richest coal lands in the State, and is traversed by the Jacksonville and St. Louis Railroad, bought last year by the Chicago, Burlington and Quincy. A connecting link of ten miles will be built from Jacksonville to Concord, on the St. Louis branch of the Burlington, which will give an outlet from the coal fields to all the Hill roads.

This short line of road will be constructed at once, but in the meantime, it is understood a deal has been made with the Alton to deliver the coal to the Hill road.

Interested in the enterprise to a large extent are stockholders of the Pittsburgh Coal Company, while admitting that his company has purchased a large amount of stock in the Illinois mines, C. E. Wales, the local manager, said there was no attempt at a combination.

COAL-CARRIERS CALLED UP.

HEARING OF ALLEGED WRONGS.

[BY THE ASSOCIATED PRESS—A.M.]

NEW YORK, April 21.—The Interstate Commerce Commission sat in this city today to consider the complaint of William R. Hearst that certain coal-carrying railroads are violating the interstate commerce law. The defendant roads are the Philadelphia and Reading, the Lehigh Valley, the Central of New Jersey, the New York, Susquehanna and Western, the Erie, the Ontario and Western, the Delaware and Hudson, the Pennsylvania and the Baltimore and Ohio. The specific complaints of Hearst are that the roads charge unreasonable rates; that they unjustly discriminate in favor of the bituminous against the anthracite coal companies, and that they have contrived, in violation of the anti-pooling section of the interstate commerce law, to discriminate against the independent coal mining companies in favor of the companies controlled by the railroads.

The commission is also to consider while here the old case of the complaint of the Texas Cattle Raisers' Association against the Chicago local transfer tax, which calls for the payment of $2 per car for cattle for cattle transferred from the termini of the western roads in Chicago to the Union Stock yards. At the first hearing on that subject, the commissioners ordered a reduction of the tax from $2 to $1 per car. That ruling was submitted to the United States Supreme Court, which sent the whole case back to the Interstate Commerce Commission for more evidence.

The Delaware and Hudson, Erie, Lackawanna, Lehigh Philadelphia and Reading, Jersey Central and Ontario and Western entered appearances. No answers were received when the commission asked who represented the Pennsylvania and Baltimore.

Counsel for the complainants opened the proceedings by reading a long list of the witnesses he had subpoenaed and expects to examine. Most of them are officers of the defendant roads, and are called upon to produce certain contracts between their roads and the defendant coal companies. The lawyer present replied for a majority of those called that they were in telephone call, and would attend whenever wanted. They also promised to produce any books or papers called for.

Counsel for the railroads objected to the table of tariffs submitted by the complainant and alleged that it was full of blunders, absolutely misleading and inexpertly drawn. After much argument the commission accepted the table subject to correction by auditors of the commission. The complainant also submitted the original tariff schedules of the railroads on coal and pig iron and statistics taken from the annual report of the commission, showing the average tariff per gross ton per mile on different railroads. Most of the afternoon was devoted to reading figures from those reports. The commission adjourned until tomorrow.

GERMAN-CHINESE RAILWAYS.

GERMAN BANKS INTERESTED.

[BY THE ASSOCIATED PRESS—P.M.]

BERLIN, April 21.—[By Atlantic Cable.] The German-Chinese Railway Company, Limited, was incorporated here today with a nominal capital of $2,500,000, for the purpose of carrying out the construction of Chinese State railways.

This company embraces the strongest banks in Germany, which already are acting jointly in Shan Tung province. These banks include the Deutsche Bank, the Dresdener Bank, the Disconto Gesellschaft, the Bleichroeder Handels Gesellschaft, the National Bank of Deutschland, the Darmstadter Bank, the Schaefhausen Bank Verein, the Deutsche Asiatische Bank, Robert Warschauer & Co., Born & Busse, J. S. H. Stern of Frankfort, the Nord Deutsche Bank, Behren & Sons of Hamburg and Sol. Oppenheimer & Co. of Cologne.

General Passenger Agents.

PORTLAND (Or.) April 21.—The Trans-Continental Passenger Association met this morning at the Hotel Portland. Chairman James Charleton called the meeting to order and without delay the association set to work disposing of the large volume of matter before it. The general passenger agents of more than a dozen roads are in attendance and in all fifty lines are represented. Chicago was chosen as the next meeting place, and the date of meeting was set for the third Tuesday in July.

Promotion for Slade.

ST. PAUL (Minn.) April 21.—A circular was issued from the general offices of the Great Northern Railroad today announcing that on April 25, George Slade is appointed general superintendent of the road, with headquarters at St. Paul.

HOWARD MURDER TRIAL.

Youtsey Says He Talked to Deboe About Killing Goebel, but Deboe Refused to Consent.

[BY THE ASSOCIATED PRESS—A.M.]

FRANKFORT (Ky.) April 21.—Henry M. Youtsey was today recalled for further cross-examination in the trial of James Howard.

Responding to questions as to negotiations with Dr. Johnson to kill Goebel, Youtsey said he went to see Senator Deboe and told him Johnson and others were willing to do it. Senator Deboe, according to witness, replied that enough Democrats were going to vote for Tyler to retain him in office, and it would not be necessary to kill Goebel. Deboe said it must not be done. Witness went back and told Johnson what Deboe said.

Johnson told him not to pay any attention to Deboe, but to go and see what Gov. Taylor said about it. He went to see Taylor and told him what Johnson said, and Taylor raised no objection to the plan of shooting from Secretary of State Powers's office.

Wharton Golden was recalled, and examined on the point as to Caleb Powers locking the door of his private office. Golden says Powers locked it. Youtsey had testified that he found it unlocked.

WARNS SHIP AWAY.

ST. THOMAS (D. W. I.) April 21.—The Dominican Consul here has published a notice by order of the government of Santo Domingo, dated the 20th inst., saying that neither national nor foreign ships should be dispatched to Santo Domingo City from that date until further notification.

Bartlett at it Again.

Hundreds of world-renowned pianos offered to the public at wholesale prices.

TYING UP THE STATE.

DENVER (Colo.) April 21.—A complaint was filed by the News-Times Company in the Supreme Court today attacking the validity of the General Appropriation Bill, which carries over $700,000 for maintenance of the State government. It is alleged that the bill was passed in blank form, and that the amounts of the appropriations were inserted after the Legislature had adjourned. Should the Supreme Court refuse to take original jurisdiction in the case, suit will be filed in the District Court.

TETUAN IS IN DANGER.

MADRID, April 21.—A dispatch from Ceuta, Morocco, reports the port of Tetuan, Morocco, as being in a very critical position. The pretender is being urged to attack Tetuan, the capture of which is considered easy. The European and Jewish residents of the place are unable to leave, except by sea, and have requested that a steamer be sent to fetch them as, in consequence of the insufficient garrison, the town will soon be in the hands of the insurgents.

To Cure a Cold in One Day.

Take Laxative Bromo-Quinine Tablets. This signature on every box, 25c.

Choice of Three Routes

East and West

"Sunset" via. New Orleans.

"Ogden"

"Shasta" via Portland.

Service is perfect
Time the fastest
Scenery most beautiful

Southern Pacific

Southern Pacific

"Inside Track"

Riverside and Redlands

Round Trip in a Day

THE ONLY WAY TO SEE SOUTHERN CALIFORNIA

EVERY DAY AT 9 A. M.

The Angelus

LOS ANGELES' FAMOUS NEW HOTEL.
Opened January, 1901.
MOST CENTRAL. BEST ONLY REASONABLE RATES.

The Knutsford

SALT LAKE CITY.
The only first-class hotel.
Commercial and Tourist trade solicited
G. S. HOLMES, Prop.

Lake View Hotel

COR. SIXTH AND SHERMAN.
Westlake Park, Los Angeles. A new and elegant family hotel, strictly first-class furnishing entirely new and up-to-date; steam heat, hot and cold water, electric lights in every room; the location, overlooking the park and lake, is unsurpassed; rates reasonable. A. F. ROBBINS, Prop. Tel. Main 1942.

Bellevue Terrace Hotel,

6th and Figueroa TEL. M 443

Best appointed Family and TOURIST HOTEL. Spacious Grounds and Verandas.

C. A. TARBLE & CO., Proprietors.

HOTEL WILSON

(EUROPEAN) Location Central. Newly furnished, clean, comfortable. Rates moderate.
128 WEST FIRST STREET
LEWIS GRANT, PROPRIETOR

Hotel Wautauga 123 NORTH BROAD WAY

Rooms only; location central (nearly opposite Times Bldg.) Quiet, modern, 60-room house. Sunny rooms, single or suites. Baths free. Best references. MRS. ALEX DANSKIN, Mgr.

THE CONWAY,

540 S. GRAND AVE., near 6th St. Just opened House and furniture new and modern. Rooms single or en suite. Phone Main 67.

HOTEL MATSON

Just opened, newly furnished, fifty cents per day and up. First class cafe meals 25c. Corner Fifth St. and Central Ave. Henry Matson, Prop.

RESTAURANTS.

Del Monte Tavern

219-221 W. THIRD.

Three Floors—Private Dining Rooms.
Cuisine and Service unexcelled. Music.

Dine At Levy's

One thousand seats. Orchestra. Private rooms. 111-117 West Third. 233 South Main.

EUROPA RESTAURANT.

Italian Meals a Specialty. Lunch 11:30 to 2. Dinner 5 to 8:30 p.m. With wine 50c. Music during dinner. 212 W. Seventh. M. LARINI, Chef.

Parisian Cafe 311 W. Fourth St., opp. Santa Monica ticket office. Merchant lunch 25c. Regular French dinner with wine, 50c. Short orders all day. Music during dinner. Furnished rooms up stairs. MRS. LaPOND, Prop.

SUMMER RESORTS

DO NOT GO EAST

Without stopping a few days in the

GARDEN SPOT OF CALIFORNIA

HOTEL CASA LOMA

REDLANDS, CAL.

ELSINORE

THIS IS THE PLEASANT TIME THE YEAR TO VISIT THE

Hot Springs Resort

The Lake View Hotel

ELSINORE HOT SPRINGS.
New and up-to-date. Plunge. Mineral Water and Mud Baths. Sure cure for Rheumatism. Write for booklet.
J. H. TRAPHAGEN.
Los Angeles office, 211 W. Fourth St.

BYRON HOT SPRINGS

Nature's Health and Pleasure Resort.
IF YOU HAVE *RHEUMATISM*
Byron Hot Springs will help you. If your trouble is not of too long standing the waters and baths will cure you permanently.
WHY? Because the medicinal properties of the waters are identical with those of the most celebrated spring in Europe, the climate is mild and delightful, the treatment is rational and radically different from anything you have tried. Byron Hot Springs also cure GOUT, SCIATICA, CHRONIC MALARIA, etc. A first-class hotel, thoroughly steam heated, electric lighted, supplies metropolitan conveniences for guests. Unexcelled accommodations for families. Only a few miles from Los Angeles, and the nearest place of the kind to that city. Reached from Los Angeles via the Santa Fe Railway. Write for illustrated booklet and rates. Peck's Information Bureau, 334 S. Spring street, Los Angeles. Address Byron Hot Springs, Cal. NEIL McPHERSON, Mgr., Byron Hot Springs, Cal.

Seven Oaks

A mountain resort in the foothills of Mt. Grayback. A valley of pine, oak, alder and sycamore—of cold springs and mountain streams; of high mountains and grassy canyons. Elevation 3300 feet. Resort opens about May 15th.

MANAGER,
Seven Oaks, Cal.

THE DORCHESTER

A FIRST-CLASS FAMILY HOTEL

Sutter and Gough Sts., San Francisco.

All Cars—Transfers to All Parts.

An ideal family hotel, possessing the refinements and comforts of a well-regulated home. A modern structure of one hundred handsomely furnished apartments. All rooms with baths, sunny and facing street. Every convenience for luxury and comfort. Easy walk to shopping district. In the heart of the residence neighborhood. Reasonable rates. Thoroughly first class German and French cuisine.

Beautiful Santa Barbara

BY-THE-SEA.

Where roses bloom and strawberries are in season every day in the year.

The Arlington Hotel

With its late modern improvements, has a capacity of four hundred guests. Its own private golf links in the grounds. Within a minutes street car from the hotel. Write for booklet.

Perpetual May Climate. Ocean Bathing Every Day.

E. P. DUNN.

Los Angeles Office: 419 S. Broadway.

"Riviera" Hotel

Long Beach, cor. 2nd and Cedar. 2 blocks from Ocean front and pier. Strictly high class Family resort. 1st Hotel—all modern conveniences. Fine table—American Plan. $2.50 per day, $10 per week. Cars 50 cents. Electric cars to and from Los Angeles every 15 minutes.

W. C. MORGAN.

CATALINA

GRAND VIEW HOTEL on ocean front, outside rooms. Table and service unexcelled. Music and hall for entertainments. Billiards, ping pong and other games. European and American plan. Office 211 W. 4th st. and 419 S. Broadway.

GEO. E. WEAVER.

Bimini Baths

Natural Hot Water

Magnificent Bathing Pavilion and Natatorium. Two large plunges, also fine shallow pool for ladies and children; small private pools for individual and family use. Entrance 214 Fifth street. Take Eighth-street Traction cars to Fifth street. It goes through the building.

ESPERANZA

Sanatorium for Bronchial and Pulmonary Affections.

OPEN AIR CURE

Ideally located at the foot of Mount Lowe. Altitude 1600 feet. All modern conveniences. Address Dr. F. C. Melton, Altadena, Cal. Suburban 55.

Wilson Peak Park

Above the Clouds.

For information, call at 311 W. First st., Los Angeles, or address CHAS. GRIMES, Mgr., Wilson Peak, Cal. Telephone Sierra Madre Main 8.

UMMER
RESORT
O NOT
GO
EAST
ut stopping a few days at
in the
DEN SPOT
OF CALIFORNIA
EL CASA LOMA
REDLANDS, CAL.
SINORE
HIS IS THE MOST
LEASANT TIME OF
HE YEAR TO VISIT
HE
Springs Resort
Lake View Hotel
SINORE HOT SPRINGS
nd-up-to-date. Fireproof
al Water and Mud Baths
cure for Rheumatism
for booklet.
J. H. TRAPHAGEN, M.
e office, 211 W. Fourth St.
N HOT SPRINGS
Health and Pleasure Resort
RHEUMATISM
Springs will help you, and
is not of too long standing
baths will cure you permanently.
Because the medicinal
erties of the waters of
most celebrated springs of
mate is mild and delightful
is rational and radical
anything you have tried.
no sure GOUT, SCIA-
MALARIA, etc. A
thoroughly Steam Heated
etropolitan conveniences
xcelled accommodations
y a few miles from San Fr
direct line of the Southern
Angeles via San Joaquin
for illustrated booklet or ad
rmation Bureau, 613 S. Br
ngeles. Address H. R. W
Byron Hot Springs P. O.
en Oaks
tain resort at the foot
Grayback. A region
oak, alder and willow
d springs and cho
of high mountain
sy elevation. Elev
00 feet. Hotel open
ay 15th. Write
GER,
Seven Oaks, Redlands
OCHESTER
A FIRST CLA
AMILY HOTEL
Cough Sts., San Francisco
ure Transfer to Door.
family hotel, possessing
and comfort of the be
ome. A modern establi
hundred beautifully fu
rnishes. All rooms
y and facing street. Rate
for luxury and comfo
shopping district. Cable
. Reasonable rates. Hotel
German and French cuisine
Santa Barbara
BY-THE-SEA.
om and strawberries every
rfect.
rlington Hotel
odern improvements, just
hundred guests. The
ilege in the State. Open
hroughout the house.
May Climate Allevi
thing Every Day.
E. P. DUNN, Pro
Office: 429 S. Broadway
era" Hotel
. cor. 2nd and Chestnut
n Ocean front near Pier
holiest Family and Tr
all modern conveniences
—American Plan—
r, $10 per week up.
lectric cars to and
every 15 minutes.
ORGAN,
TALINA.
HOTELon ocean front at
table and service unsurpassed
r entertainment. Sea plunge
ter and other baths. Rates
merican plan. Los Angeles
s, and 419 S. Broadway.
GEO. E. WEAVER, Prop.
ni Baths.
Hot Water.
hing Pavilion 200 feet long
fine shelter piers in Bay
small private Baths
ily use. Baths for
ost Traction cars
ass through without transfer
ERANZA
Bronchial and Pulmonary
Affections—
AIR CURE
the foot of Mount Lowe
All modern conveniences
Nelson, Altadena, Cal. Tel.
Peak Park
the Clouds.
all at 321 W. Fourth st.
TIMES, Sierra Madre, Cal.
Sierra Madre Hotel
Santa Barbara
BY-THE-SEA.

PACIFIC SLOPE.

ORRUPTION AND COWS.

dical Superintendent King on Trial at Ukiah.

ne That Seems to Have Been Left Without an Owner.

der of Young Woman—Sydney P. Smith Killed—Rally at Stanford.

BY THE ASSOCIATED PRESS—P.M.]

KIAH, April 21.—The board of managers of the Mendocino State Hospital met this session today to conduct an investigation of the charges against Medical Superintendent Dr. E. W. King, which were preferred by T. L. Thrasher of this city, and the charges preferred against Steward E. J. Niles of the superintendent.

The board was called to order at 1030 a. m. Delaney tactics to delay the proceedings were adopted. As soon as Attorney Bochheimer stated the purpose of the meeting, Manager Truesdale rose and stated that he would like to be placed on record as objecting to Major Martinelli sitting on the board. He then quoted from sections 1 and 2 of article II of the act to establish the commission.

After quite a stormy debate, adjournment was taken until 2 o'clock this afternoon.

GAVE TWO COWS AWAY.

BY THE ASSOCIATED PRESS—P.M.]

KIAH, April 21.—At the afternoon session the order of business was introduced by Martinelli and adopted. It called, in substance, that the charges against the superintendent should be read first.

T. L. Brandon of Petaluma was called as a witness, and testified that he was a partner of D. M. Lowe, the man who shipped the cattle to the State. He said that Lowe had told him he gave two cows away, one to Superintendent King. Brandon said he did not question this, as he had considered this a regular mode of procedure when dealing with the State. He stated further that he did not have any cause to believe the superintendent would accept anything other than what Lowe had told him.

Dr. Lowe testified that he had left Guernsey cows at the asylum. He said he had been given to Niles's little boy. Superintendent King had told him he could accept a cow from anybody, and that he was too old a man to get something for nothing. Lowe claimed that in having the cow he had intended to demonstrate to the directors that cows must not have to be of a certain size or age to give good milk, and that as good cows were to be bought he could have the cow into the State at a future time and be paid for it.

As to the second charge that the superintendent had disposed of State property without authority from the board, Dr. King stated that he was merely following the precedent established some ten years ago. The money has always been turned into the State treasury.

POVERTY-STRICKEN ACTOR.

LEFT HIS BABE ON DOORSTEP.

[BY THE ASSOCIATED PRESS—A.M.]

SAN FRANCISCO, April 21.—Jack Mason, an actor, appeared in Judge Fritz's Police Court today, and was arraigned on the charge of abandoning his infant child. He entered a formal plea of not guilty, and the hearing went over until tomorrow.

Mason's arrest last night explained the mystery attending the finding of a three-weeks-old infant on the steps of the Infants' Shelter on Golden Gate avenue, at 3 o'clock yesterday morning.

Mason says he is the victim of adverse circumstances, and on the verge of extreme poverty. He is 23 years of age, and his wife 18. He says they were married at Los Angeles eighteen months ago. They toured the Pacific coast with a theatrical company until Mason became ill. When their child was born the Masons were forced to pawn all the valuables they had to pay the doctors' fees. Mason wrote to the foundling asylum of his relative to caring for his child, and received what he believed was a favorable reply. He thereupon took the baby to the Infants' Shelter, and left it on the doorstep, believing the matron of the Shelter would take it in. Mason says he is willing but entirely unable at present to care for his family. Mrs. Mason is seriously ill.

SOLD A CHILD.

DEFENDANTS ARRAIGNED.

BY THE ASSOCIATED PRESS—A.M.]

SAN FRANCISCO, April 21.—Dr. William Thrasher and Mrs. Emaline Hyde of Alameda were arraigned before Police Judge Cabaniss today for the part they played in the sale of three-months-old Elizabeth Fiest. They pleaded not guilty, demanded jury trials, and their cases went over for one week.

Dr. Thrasher stated at first that he had nothing whatever to do with the transaction, but he has now taken the stand that the transfer of the child to Beaglehole of Nevada was consummated in Alameda county, and that the ordinance under which he is charged is not operative across the bay. Mrs. Hyde takes a like position. She declares there is no law in Alameda against selling human flesh, and she defies the officers here to punish her in this case.

DOWN TO FIFTY CENTS.

GAS IN SAN FRANCISCO.

BY THE ASSOCIATED PRESS—A.M.]

SAN FRANCISCO, April 21.—The announcement that the San Francisco Gas and Electric Company made yesterday, to the effect that the general rate for gas has been reduced to 75 cents a thousand feet, was followed today by an announcement from the Consumers' Gas Company that it would supply customers at 50 cents a thousand feet. A further cut is looked for.

WESTERN PACIFIC.

SURVEYORS ON THE FEATHER

BY THE ASSOCIATED PRESS—P.M.]

OROVILLE, April 21.—A large number of surveyors are now employed by the Butte and Plumas Railway Company and by the Western Pacific Company in surveying lines for railroads up the Feather River. A party of sixty men for the Western Pacific is encamped on the north side of the river three miles above Oroville. A party of fifty men in the employ of the Butte and Plumas company broke camp today at White Rock and moved to the north side of the Middle Fork. This company intends to build a foot and pack-horse bridge across the Middle Fork near its junction with the North Fork or Main Feather, for convenience in their work. Four other parties in the employ of each road are at work surveying lines higher up the Feather.

A party of thirty men left Chico yesterday to go to work on the railroad of the Diamond Match Company, near the new town of Sterling.

GREAT FRUIT CROP.

UPPER SACRAMENTO VALLEY.

[BY THE ASSOCIATED PRESS—A.M.]

KESWICK, April 21.—A careful examination of several districts in Shasta and other counties of the Upper Sacramento Valley, made by a leading grower and packer who watches conditions closely, warrants the prediction that the fruit crop of 1903 will be equal to the phenomenally large crop of 1902. This will be true of most varieties, and in some fruit the yield will be heavier.

The cherry crop will be exceedingly heavy, the setting of the fruit being strong.

Apricots will be far in excess of the usual crop.

Almonds will fall short 10 per cent., owing to the dropping of the fruit.

The prune crop, a great staple in Shasta county, will be as heavy as that of last season, when the trees had to be propped up to keep the limbs from breaking with their loads of ripening fruit.

Peaches will be under the yield of 1902, and yet they will be up to the average. Pears will give a banner yield. The trees are all full and the fruit is not dropping off in the usual quantities.

MARRIOTT SUIT.

WILLIAMS AND BEALE ANSWER.

[BY THE ASSOCIATED PRESS—A.M.]

SAN FRANCISCO, April 21.—Thomas H. Williams and Truxton Beale have filed their answer to the suit of Frederick Marriott against them for $100,000 damages and personal injuries he received when they attacked him last August. Both defendants deny that they wrongfully assaulted Marriott with a revolver, or beat him on the head with any instrument, or hit him in the hand and broke a bone therein. But Beale admits that he struck Marriott in the face and on the head with his fist, and Williams pleads guilty to having shot the plaintiff in the leg. Both declare that their action was done only in "necessary" self-defense.

PARKER'S RESIGNATION

ACCEPTED BY EXAMINERS.

[BY THE ASSOCIATED PRESS—A.M.]

SACRAMENTO, Cal., April 21.—The State Board of Examiners has accepted the resignation of Walter C. Parker of Los Angeles, as expert of the board, to take place April 15. The last Legislature failed to make any appropriation in the general appropriation bill for the salary of this official.

From figures submitted by the State Controller it was shown that the State has some $500,000 to invest in bonds for the benefit of the schools and a number of bonds were considered and taken under advisement.

It was decided to make an appeal case in the courts of one of the coyote claims as a test case of all of them.

An informal discussion folowed on the subject of voting machines, and it was suggested that the various machines offered be set up in the Capitol Building and thoroughly tested, the board to have an expert present. It is expected that at least ten machines will be received by July 1.

LUCKY WONG BING.

SAVED BY TECHNICALITY.

[BY DIRECT WIRE TO THE TIMES.]

SAN FRANCISCO, April 21.—[Exclusive Dispatch.] The Supreme Court today reversed the decision of the lower court in the matter of Wong Bin, a Chinese laborer, who was convicted in the Superior Court of Los Angeles county of the crime of murder in the first degree. The principal question presented by this appeal is as to the impanelment of the jury, which the Supreme Court claims was irregular, and orders a new trial.

RIOTOUS HUNGARIANS.

RAVAGING DUKE ESTATE.

[BY THE ASSOCIATED PRESS—P.M.]

SOMERVILLE (N. J.) April 21.—Two hundred Hungarians and Poles who are on a strike from work on the estate of James B. Duke, president of the American Tobacco Company, held the bridge from Raritan to the Duke estate today, and with drawn revolvers prevented teamsters from going to the Duke estate.

Duke says he will not grant the 25 cents a day increase the men ask. The strikers are alleged to have destroyed many trees on the estate.

NECK BROKEN.

WELL-KNOWN MINE OWNER.

[BY THE ASSOCIATED PRESS—P.M.]

ANGELS CAMP (Cal.) April 21.—Sidney P. Smith, a well-known mining man, president of the Carson Hill Consolidated Mining Company, was found dead Monday afternoon, about two miles from town. He had left here to go to the Gold Hill mine, and was last seen in Altaville, about noon. His body was found lying at the foot of the Gold Hill hoist. His skull was crushed and body cruised. At first it was thought he had been murdered, as he had said threats had been made against his life, on account of the pending trouble in mining matters.

A jury today examined his remains, and found that his neck was broken, indicating that he had fallen from the car track above where he was found. The track is about twelve feet in the air. He was thought to have knocked off the track by a large wheel which had also fallen, and was on the ground near where he lay.

HIGHEST PRICE FOR HAY.

WASHINGTON CROP ABSORBED.

[BY DIRECT WIRE TO THE TIMES.]

TACOMA, April 21.—[Exclusive Dispatch.] Hay is selling at the highest price ever known in the Northwest. It is retailing at $26 per ton and upward for Eastern Washington timothy. The shortage is due to government purchase for shipment to the Philippines, together with heavy shipments to Alaska and various mining camps. The late spring has also increased the demand for hay for feeding cattle and sheep throughout Eastern Washington. There now is but little hay remaining in the country districts. Since spring work opened, farmers cannot be induced to bring it to market over muddy roads.

Feed for cattle will be plentiful in pastures by May 1, and the situation will then be somewhat relieved. During fall, hay ordinarily sells in Kittitas and Yakima valleys at $4 to $8 per ton.

RALLY AT STANFORD.

JUBILEE OVER VICTORIES.

[BY THE ASSOCIATED PRESS—P.M.]

STANFORD UNIVERSITY, April 21.—An enthusiastic rally, attended by the entire student body, and many members of the faculty, was held on the baseball diamond tonight in commemoration of the Stanford victories in the field day and debate last Saturday. Short speeches were made by Trainer "Dad" Moulton, Capt. J. C. McCaughern, Dr. Frank Angell, chairman of the Faculty Athletic Committee, and others. A huge bonfire was built in the center of the diamond, while Stanford yells and songs by the rooters gave vent to college spirit. Scores of congratulatory telegrams from Stanford alumni members have been received by the Cardinal athletes from all parts of the country.

Hon. Whitelaw Reid addressed the faculty and students of the university this morning on "The Modern American Newspaper," with special reference to it as a field for young men. After the assembly Mr. Reid planted a tree on the campus in commemoration of his visit.

But one more case of typhoid fever is reported by the health officers of Palo Alto and the campus today. A marked improvement is reported in the case of all patients who were in a critical condition yesterday.

SLOPE BRIEFS.

Young Physician Falls Dead.

SAN FRANCISCO, April 21.—Dr. Addison C. Hinkson, a young physician whose home is at Nevada City, fell dead in a saloon at No. 112 Ellis street today. It is thought by Chief Surgeon Bunnell of the Central Emergency Hospital the cause was heart trouble.

Rich Quicksilver Strike.

SAN JOSE, April 21.—News was received here today from the strike of the great body of quicksilver ore in the Cerro Bonito mines near Panoche, San Benita county. The find was made at a depth of 400 feet, and about 600 feet in the main tunnel. The ore body uncovered is of great richness and of large extent.

Mrs. Smith's Struggle.

SAN FRANCISCO April 21.—Back from her journey Seattleward, Mrs. Adelaide Lloyd Smith, promoter and alleged swindler, made her second appearance before Superior Judge Carroll Cook this afternoon on habeas corpus proceedings. The writ now on before Judge Cook is based on the insufficiency of the evidence, and as the allegations are the same as those argued in the action yesterday, it is believed that the prisoner will be remanded a second time.

Colonist Invasion Figures.

SAN FRANCISCO, April 21.—The Southern Pacific statement of the colonist invasion of the State for the week ending April 18 shows that 1679 colonists entered California over the company's lines during the week. This brings the total up to 21,718 since the rates went into effect on February 15. Last week 1185 prospective settlers journeyed west over the Ogden route, and 494 by way of El Paso.

Gilmore Wins Suit.

SAN FRANCISCO, April 21.—Rear-Admiral F. G. Gilmore, United States Navy, retired, has won a suit which was brought by the stepfather of his wife for the recovery of $1150, which it was alleged was spent in supporting Mrs. Gilmore. Superior Judge Troutt granted a non-suit because the plaintiff failed to prove any abandonment on the part of the naval officer or that he had failed to contribute to his wife's support.

Inspecting Land Office.

SAN FRANCISCO, April 21.—B. Linnen, United States inspector, has arrived here from Portland, and is now engaged upon an inspection of the affairs in the San Francisco Land Office. In all probability he will examine into matters affecting the United States Surveyor-General's office.

Burglars Rob Clergyman.

SAN FRANCISCO, April 21.—When Rev. Burr M. Weedon and his wife returned to their residence Sunday night from St. Luke's Episcopal Church, of which he is rector, they found that the place had been ransacked by a burglar, and money and jewelry to the amount of $1100 stolen. Entrance had been gained by prying open a window at the side of the house.

New Alaskan Cable.

SAN FRANCISCO, April 21.—Col. James Allen has returned from the North, where he went to attend to matters connected with the laying of the new Alaskan cable. He said today that the first half of the cable, which is being made in New York, will arrive at Seattle August 1. The second half will reach its destination about October 1.

Five Years More of Courtney.

ITHACA (N. Y.) April 21.—Charles E. Courtney has signed a contract to coach the Cornell University rowing crews for five years from this spring. It it stipulated that Courtney is to give the crews his exclusive services. The contract with Courtney, which expired this spring, was for three years.

McGill Served with McKinly.

GRIDLEY, April 21.—Leander McGill of Los Angeles, who was buried here today, was a member of the late President McKinley's regiment in the Civil War, the Twenty-third Ohio Volunteer Infantry. McGill was visiting relatives in Gridley, and was taken sick last Saturday with pneumonia. He was 64 years of age.

FIVE DEAD IN WRECK.

KANSAS CITY, April 21.—Five persons are dead as the result of the wreck near Everton, Mo., today of train No. 103, on the 'Frisco system, which left Kansas City at 11:30 last night for Memphis and Birmingham. The wreck was caused by a defective rail. Fireman Coffman and Postal Clerks Campbell and Colman were dead when taken out. Engineer Mead and Clyde Wilkins soon died of their injuries.

The Pianola

Is the Only Perfect Piano Player

A piano is not complete without a Pianola, and a Pianola is the only piano player that is perfect. Other piano players imitate the Pianola and have some good point, but the Pianola is the model, the one that has ALL the good points. A Pianola attached to the piano makes it an instrument everyone can play—play accurately and play with expression—requiring no practice, no musical knowledge.

Agents for Chickering Pianos.

Southern California Music Co.

332-334 South Broadway

"The Quality Store."

New Shirts

Will you come and take a look at the nobbiest lot of men's fancy colored shirts that ever came to this city. Shirts that are exclusive in pattern. Extra well made and fast in color.

The new spring golf shirts are particularly interesting to the swell dressers about town.

$1.00, $1.25, $1.50, $1.75, $2.00

MULLEN & BLUETT CLOTHING CO., First and Spring

PACIFIC ELECTRIC RY.

THE TOURIST ROUTE TO

Mt. Lowe, Long Beach, San Gabriel Mission, Baldwin's Ranch.

FULL INFORMATION 250 S. SPRING ST. TEL. MAIN 900.

Home Real Estate Co

224 Douglas Block Phone Home 1072

SEE US BEFORE YOU BUY.

Lawn Mowers Garden Hose and Tools.

H. GUIOT, 414 South Spring

Hale's GOOD GOODS 437-439 North Spring Street

Hale's GOOD GOODS 437-439 North Spring Street

Last of Damaged Goods

We can afford to give no more time to damaged goods—every dollar's worth must be sold today. There are so many little lots slightly injured that we cannot even mention them. You'll find them scattered here and there about the store. For an idea how sternly we have dealt with this damaged merchandise, note the following:

Damaged Bunting 1c a Yard.

This was injured by a leak in our warehouse where it was stored. Some colors are missing but there's a good variety. It can be used for so many purposes that nearly everyone will want some of it. Sacrifice price 1c per yard.

7½c Japanese Crepe 3c.

This material is used for draperies and fixing up pretty effects in cottages and homes. Some of the patterns are but slightly injured. Sacrifice price to close out 3c the yard.

75c Bed Spreads 57c.

These come in good sizes. They are well made, neat and strong. It's a small lot which we desire to close out. Sacrifice price 57c.

10c and 15c Wash Goods 3½c.

This lot of wash-goods somewhat damaged by water is the balance of those which went on sale Monday at 5c. It includes regular 10c, 12½c, and 15c materials, such as dimities, lawns, and nainsooks; many of them are but slightly damaged. To close out at once, 3½c.

You Must Read This

Now that we have decided to devote today to this clean out of damaged goods, we have also determined to close out several odd lots of merchandise (which weren't injured by water) at greatly reduced prices. These values, as you will see by the following items, are just as extraordinary as the damaged goods themselves.

6¼c Cotton Challies 4c.

These come in fifty different patterns, closely imitating the favorite styles in wool challies, very handsome for an inexpensive material. A good 6¼c value, sacrifice price 4c.

20c Mattings 15c.

There are only 25 pieces of these—therefore the reduction. They come in a variety of different patterns, good heavy quality. Sacrifice price 15c.

$4.00 and $5.00 Women's Jackets $1.50.

These are splendid, neat, tailor-made jackets, but they do not have quite the latest sleeves. There are about 2 dozen of them, the balance of a lot which were so popular in the early Fall. Made of all wool covert cloth, in pretty shades of tan and gray. We have have no room in our busy suit department for these, and therefore have decided to make this astonishing low price as a special bargain for today:

On account of the extraordinary price at which these jackets are marked we can neither fit nor exchange them.

25c Hosiery 5c

There are only 25 dozen of these. They come in all sizes for misses and children—mostly small and medium sizes; in extracted polkadots, in blue, red, and brown. They were originally marked 25c. Sacrifice price 5c.

15c Curtain Swiss 10c Yd.

1000 yards of white curtain swiss, with dots and shaped effects, 36 inches wide. Used for sash curtains. Regular 15c quality. Monday 10c the yard.

49c Tapestry 39c Yd.

50-inch tapestry in new floral designs, in green and red, red and green, green and gold, tan and gold, olive and cream, with elegant satin finish. Regular 49c quality 39c yd.

Free Demonstration by Expert Corsetiere

Miss Bevier, best known corset woman in America, will explain personally to every patron the secrets of selecting and wearing the new straight front corsets, demonstrating the many new advantages of Her Ladyship Corsets—exclusively sold by the Hale Stores in California.

Do Not Fail to See the Grandest Scenery in the World.

Yosemite Valley

AND THE

Mariposa Big Trees

Improved Service
New Coaches.

SOUTHERN PACIFIC

High-Grade Jewelry

The way a jewel or piece of jewelry is handled in the workshop often determines its price. We buy from the best manufacturers. It is our intention to sell the highest grade of jewelry. If a ring, a pin, a watch, or any article of jewelry whatever goes from here which isn't as represented, we are here to give satisfaction—to make amends.

We want your jewelry trade—we will treat you so that we will keep it.

S. Nordlinger,

109 South Spring Street

If You Should Fail?

95 per cent. of all business men fail.

80 per cent. fail after they are 55 years old.

You owe it to yourself and family to protect your old age, and also the family if you die.

I would like to show you the new Continuous Installment Policy of the

Equitable Life Assurance Society,

"Strongest in the World."

They provide a sure income, after 20 years, for yourself. If you die tomorrow, the income starts at once.

This is the cheapest good policy on the market.

School teachers:

Are you saving the coupons?

The trip to Catalina is worth working for.

Any teacher can win the trip if they start at once gathering coupons.

A. M. Jones
General Agent,
416 Wilcox Block
Los Angeles, Cal.

COUPON
April 22, 1903

Teacher.....
School.....
Name and address of subscriber of paper from which this coupon is cut.
Name.....
Street No.....
Town.....

PURE--That's Sure

BOWLES BROS EVERY DROP PURE CALIFORNIA OLIVE OIL

Note Its Beautiful Color—It's in the Making.

—AT YOUR GROCERS—

Correct Glasses

The only kind anyone gets who comes to us for their glasses. Poor glasses ruin eyes. Our glasses give better eyesight to the wearer.

BOSTON OPTICAL CO.,
Kyle & Granicher, Props.
235 South Spring Street

Exhaustion

When all tired out, feel weak, sleep does not rest, and your appetite is poor,

Horsford's Acid Phosphate

will revive your strength, induce natural sleep, improve appetite, and restore nerve power. It strengthens the entire system, curing the causes of Headache, Indigestion and Debility.

Pamphlet with full information free.

Rumford Chemical Works, Providence, R. I.

Drawing Papers, Measuring Tapes, Architects' and Engineers' Supplies.

ADOLF FRESE,
336 South Spring Street.

SUITS MADE TO ORDER
FROM $17.50 UP.
EISNER & CO., THE STAR TAILORS
129 SOUTH SPRING STREET.

PARIS CLOAK AND SUIT CO.
Importers and retailers of Ladies' Cloaks, Suits, Skirts and Waists. Tailored garments to order. 252 S. Broadway. Telephone Red 3295.

"Vicente Portuondo"
A better Cigar can't be sold for 5 cents.
HAAS, BARUCH & CO., Distributors.

DON'T MISS THE SALE OF HIGH GRADE CARPETS.
Shirey, McConney & Fries,
538-540 SOUTH SPRING ST.

B. B. Henshey

Garments that are a little different, a little newer, and a little more convenient in price than you will find elsewhere.

Cor. Third and Broadway.

The most complete Toilet Parlors in Southern California. The most expert services rendered.
WEAVER-JACKSON HAIR CO.,
443 South Broadway.

BRENT'S The Great Credit House
520-522-524 S. SPRING STREET

DR. WALTER T. COVINGTON
PROPHYLACTIC DENTISTRY.
229½ S. Spring Street, first entrance north of Christopher's.

Fine Furniture AND CARPETS. Always busy Store. The new firm Lyon-McKinney-Smith Co.,
212-214 W. Sixth St., bet. Spring and Broadway.

LABOR

ENDS CAREER OF VIOLENCE.

Miners' Strike Leader Shot Resisting Arrest.

He Opened Fire on Officers When Told to Surrender.

Canadian Strike Extends to Cumberland—Mitchell Orders Men to Work.

[BY THE ASSOCIATED PRESS—P.M.]

CHARLESTON (W. Va.) April 21.—Another tragedy, growing out of the battle between striking miners and deputy United States marshals at Stanaford City last February, took place near there today, when John Harless, one of the strike leaders, was shot and killed by John Laing and a man named George, who went with Deputy Marshals Cunningham and Simmons to arrest Harless on a warrant issued by the Federal Court.

When the officers approached the house Harless ran out. He was commanded to halt, but instead he dodged behind a tree, drew his pistols and began firing. Laing and George returned the fire, and Harless fell dead.

Harless was said to have been one of the leaders of the strikers at the Stanaford City fight. John Laing is the manager of the Lanard Coal Company's mine, whose property adjoins Stanaford City.

MORE TROUBLE.

MAY PREVENT SETTLEMENT.

[BY THE ASSOCIATED PRESS—P.M.]

JACKSON, April 21.—A serious misunderstanding has cropped out in regard to the terms of the compact made with the Gwin mine for a settlement of the strike and which was to be a basis of settlement with all the other mines involved. The disputed point is in regard to hours. The mine owners interpreted nine hours to be that number at actual work underground. At a meeting of Jackson union this afternoon it was held that such was not the understanding, that the time for ascending and descending the shaft was to be taken out of the nine hours. The strike was looked upon as practically settled until this hitch occurred. This is the only point of dispute now, but there is little doubt it will be arranged satisfactorily.

CUMBERLAND MINES.

STRIKE TO EXTEND TO THEM.

[BY DIRECT WIRE TO THE TIMES.]

TACOMA, April 21.—[Exclusive Dispatch.] The Western Federation of Miners has decided at Nanaimo to extend the strike in the Dunsmuir collieries to the mines at Cumberland immediately. This is in consequence of President Dunsmuir's refusal to meet the delegation of Ladysmith men on Saturday last. The strike of the latter has now been going five weeks. Both Comox harbor and Nanaimo harbor are crowded with ships waiting for coal. This will leave Nanaimo the only point actually shipping coal on Vancouver Island. Altogether between 2000 and 3000 men are affected. The stoppage of the Cumberland mines will cut off the coal supply for Canadian Pacific liners running to China, and for locomotives on the Pacific division of that line.

The miners employed by Dunsmuir struck in March because of his persistent refusal to allow them to form a union, and amalgamate with other unions. Dunsmuir has maintained this attitude for years, but the miners thought they could successfully force the issue now because of the increased demand for Vancouver Island coal since the removal of the American duty.

SACRAMENTO SHOPS.

ESPEE REDUCES FORCE.

[BY THE ASSOCIATED PRESS—A.M.]

SACRAMENTO, April 21.—Orders were received here today from the railroad headquarters in San Francisco to make a 10 per cent. reduction in the forces in the Southern Pacific shops this afternoon. Master Mechanic T. W. Heintzleman said he knew nothing about the matter beyond the order to make the reduction.

The order will mean the laying off of 300 men. Work has been very lively in the local shops, and there is still plenty to do.

HANNA AT COLUMBUS.

REPLIES TO PARRY'S ATTACK.

[BY THE ASSOCIATED PRESS—P.M.]

COLUMBUS (O.) April 21.—Senator Hanna was tonight the guest of honor at a banquet tendered to the delegates to the convention of the Amalgamated Association of Iron, Steel and Tin Workers, that is now holding its twenty-eighth annual session here. He was invited as the chairman of the Civic Federation to speak about the National Civic Federation and its work, but he took occasion also to apply to the recent attack at the New Orleans convention of President Parry of the American Association of Manufacturers on the relations between organized employers and organized employés. Senator Hanna said:

"I have always felt that when the time might come that men in the strife and contest of life could be made to see that there is no difference in the brotherhood of men, the beginning of the end would be in sight.

"For thirty years I have practiced what I preached. It was in 1874, after terrible strikes in the coal mines of the Tuscarawas Valley—and I was only a representative of my employers on that occasion—I made up my mind that there was a better way to settle labor troubles. And from that day until tonight it has been my constant thought and effort to bring about such a condition as would do away with such disastrous troubles.

"There are many who criticise, many unbelievers and doubters, as to the fruition of this great question, but my reply to them is that the men who at long range criticize and doubt the feature of a settlement of this great question only demonstrate their ignorance. They do not know the workings of it.

"As an evidence of that, with your permission, I want to allude to the recent utterances of the president of an organization nown as the Manufacturers' Association. I have nothing personal against Mr. Parry. I have the highest respect for that orgalization, because I know a great deal of its personnel, and I know that it is composed of liberal, high-minded men. I say that it is unfortunate that the question should be considered in so public a way, in so drastic a way, by one who, from his own statements, does not understand the question.

"The gentleman (Mr. Parry) cites an example as to the irresponsibility of organized labor, and repeats the argument that in order to be dealt with on the part of the employers, there must be some legal responsibility. I am opposed to it. I am opposed to any such conditions. Under the conditions that exist today, if for no other reason than that we have not reached any such point yet."

Continuing, Senator Hanna read at length from the speech of Parry, especially the latter's statements as to the anthracite coal strike, which, he said, misrepresented the facts.

"It is no part for those who represent capital," said Senator Hanna, "to condemn a principle, to condemn a policy, because mistakes have been made; therefore, I say, shame to a man who would teach the public falsely, and misrepresents the facts."

BACK TO WORK.

ORDER ISSUED TO MINERS.

[BY THE ASSOCIATED PRESS—P.M.]

WILKESBARRE (Pa.) April 21.—The executive boards of the three anthracite districts of the United Mine Workers of America, in convention here, issued instructions today that all mine workers now on strike or locked out return to work immediately, pending an adjustment of all differences by the Board of Conciliation provided for by the Anthracite Coal Strike Commission.

District Presidents Nicholls of Scranton, Dettry of Hazelton and Fahey of Shamokin were selected as the miners' representatives on the Board of Conciliation. The board is to consist of six members, three appointed by the operators and three by the miners.

When the meeting of executive boards adjourned tonight President Mitchell said he had nothing to say beyond the instructions issued to the men, except that he expects the coal companies to appoint a similar conciliation committee so that the grievances complained of can be adjusted as soon as possible.

President Mitchell has appointed Rev. T. R. Watkins of Scranton to be a national organizer for the United Mine Workers of America. He is the only miner-preacher in the anthracite regions.

DID NOT SEE SULTAN.

His Majesty of Jolo is at Singapore and Maj.-Gen. Davis Returns from Fruitless Mission.

[BY THE ASSOCIATED PRESS—P.M.]

MANILA, April 21.—[By Manila Cable.] Maj.-Gen. Davis has returned here from the Jolo Archipelago. He did not see the Sultan of Jolo, as the latter went to Singapore three days before Gen. Davis arrived. The Sultan's absence compels a temporary abandonment of the negotiations for the abrogation of the Bates treaty.

Gen. Davis reports that nine-tenths of the Lanao (Mindanao) Moros have accepted American sovereignty, and pledged peace and friendship. Representatives of forty towns, north of the lake professed allegiance to the United States before Maj. Ballard yesterday. Peace is assured until an attempt is made to abolish slavery. It is believed this would unite the Moros in opposition to the Americans.

The head hunters inhabiting the Sierra Madre Mountains have made a raid on the province of Neuva Ecija, island of Luzon. They beheaded four natives. A force of cavalry is pursuing the raiders.

Brig.-Gen. Humphrey will leave here Thursday for San Francisco on the transport Sherman.

BATTLESHIP IOWA DISABLED.

PENSACOLA (Fla.) April 21.—The battleship Iowa, which left here Monday to complete her target practice in the Gulf, was towed in tonight, totally disabled by a steam pipe bursting and tearing away the steering gear. The accident happened late this afternoon, and three government tugs were immediately sent to the ship's relief. The extent of the damage is great, and it will require ten days or more to make repairs. The vessel is now lying at the navy yard. The squadron was to have left for the north tomorrow, but the accident to the Iowa will prevent its sailing as scheduled.

BY FORCE OF ARMS.

WASHINGTON, April 21.—Significant information has reached the State Department from official sources to the effect that Brazil is no longer contenting herself with a protest against the establishment of a foreign syndicate of great power on the headwaters of the Amazon, but has now come forward with a vigorous claim, backed by possession, that the Acre territory is actually her own. Brazil started out, it is stated, urging only that the Acre territory was in litigation. This contention was embodied in a treaty, which was withdrawn by the Rio government before ratification. From the date of withdrawal Brazil has been increasing her claims, until she now has obtained practical recognition of it by the agreement of Bolivia to th etemporary occupation of the region by Brazilian troops, pending the final settlement of the dispute by negotiation.

GOLF CHAMPION MARRIED.

NEW YORK, April 21.—Miss Genevieve Hecker, the woman golf champion of America, was married today to Charles L. Stout of Staten Island. Stout first saw Miss Hecker during the play of the woman's national golf championship, two years ago, and it was her brilliant play which attracted him to her.

DECIDES AGAINST LORIMER.

SPRINGFIELD (Ill.) April 21.—The Supreme Court today settled the Lorimer-Burborrow election contest by handing down an opinion in which it was held that the Circuit Court of Cook county has no jurisdiction in the case, and that the whole matter was in the hands of the election commissioners. The result of the court's opinion will be that the ballots will be counted, and the courts of Cook county can make no further order in the case.

MORELAND CHARGES.

SAN FRANCISCO, April 21.—Tomorrow is the day scheduled for a meeting in this city of a Board of Inquiry to determine whether charges made against Rev. W. H. Moreland, missionary bishop of the diocese of Sacramento, by Rev. William Ballard of Vallejo shall be brought to trial before the House of Bishops.

The board, appointed by the presiding bishop is to consist of sixteen members, two clergymen, and two laymen from the four dioceses of Oregon, California, Colorado and Los Angeles. It will not be definitely determined until tomorrow whether or not a quorum will be present, although indications tonight are in favor of one. In the event of the failure of a quorum churchmen are in doubt as to procedure, as there are no precedents. The proceedings of the board will be secret. Archdeacon Emery will preside.

Bartlett at it Again.

153 Weber, A. B. Chase and other high-grade pianos, slaughtered.

Bartlett at it Again.

Hundreds of world-renowned pianos offered to the public at wholesale prices.

RED CROSS DOOMED.

Suspended Members Think it Cannot Regain its Standing Before the Public Even if it is Reorganized.

[BY DIRECT WIRE TO THE TIMES.]

WASHINGTON, April 21.—[Exclusive Dispatch.] The suspended members of the Red Cross Society are almost unonimously of the opinion that the organization can never regain its standing before the public, because of the disclosures connected with the expenditure of money intrusted to its care, and plans are now being considered for organization of a new society on strictly business principles. This project is said to have the support of a number of prominent men in New York, and as soon as legal complications can be cleared away, a movement in this direction will be made.

The suspended members do not expect the present controlling power of the Red Cross to show them any consideration, or to pay any attention to their appeals for reorganization, and some of them say they do not believe that any material good can be accomplished by reorganization, as the present society has lost the confidence of the public, and then, too, even though suspended members are not readmitted, the feeling that has been aroused is too strong to permit of harmonious working.

It was explained that the statement to be given soon is not intended to in any way argue many of the details of th econtroversy, but is for the purpose of showing the public just how and why the members were suspended. Much care is being exercised in its preparation, because it is not the intention of the committee, composed of Gen. John M. Wilson, Simon Wolf, Mrs. J. Ellen Foster and Miss Mabel T. Boardman, to engender personalities or to reflect personally upon Miss Barton. At the same time, the suspended members are getting together a large mass of testimony to support their repeated declarations that the money intrusted to the Red Cross for distribution of relief has not been accounted for, and the public is kept in absolute ignorance as to what has been done with many thousands of dollars collected for various relief purposes. That some of it was used for other purposes than that intended by contributors is openly charged by those who have been urging a thorough auditing of accounts.

HOUSE OF COMMONS CONVENES.

LONDON, April 21.—[By Atlantic Cable.] The House of Commons reassembled today with a small attendance. Premier Balfour said no arrangement had yet been completed for the coöperation of the British financiers in the construction of the Bagdad Railroad. Under Foreign Secretary Cranborne informed a questioner that as negotiations were still proceeding at Washington regarding the precise terms of the reference of the matters in dispute between Venezuela and the powers to The Hague Tribunal, the government could not make any statement on the subject.

DR. CHARCOT'S EXPEDITION.

PARIS, April 21.—Dr. Jean Charcot, on the advice and suggestion of the Committee of Patronage of his polar expedition, has decided to change the objective of his efforts. Instead of exploring the Arctic region he intends to proceed to the Antarctic for the purpose of exploring that continent. This change in the plans will delay the departure of the expedition by a few weeks only. Dr. Charcot will go first direct to Terra del Fuego, and thence to Alexander Island, from which he will endeavor to penetrate as far as possible into the South Polar continent. The party and crew already have signed new papers for the expedition.

TRIGG COMPANY BANKRUPT.

RICHMOND (Va.) April 21.—A petition was filed in the District Court here this afternoon by attorneys representing creditors for large amounts, together with the Commercial Trust Company, trustee for itself and other holders of the first mortgage bonds, asking that Trigg Shipbuilding Company be adjudged a bankrupt. The total amount of the indebtedness reported in the petition is about $1,250,000.

OPENING OF REICHSTAG.

BERLIN, April 21.—The train on which Count Von Ballestrem was traveling was dug out of the snow in Silesia in time for him to reach Berlin and open the Reichstag today. The general election will not occur for seven weeks, but so little remains to be done that the House probably will adjourn early in May.

SENATOR MALLORY RE-ELECTED.

TALLAHASEE (Fla.) April 21.—Stephen H. Mallory was elected for another term in the United States Senate today by the two house of the Legislature, in separate session.

VICTIM OF GEORGIA MOB.

BAINBIDGE (La.) April 21.—Andrew Rainey, a negro, was taken away from Constable Bell by a mob today, and so badly beaten that he died. He was suspected of having burned the residence of a farmer.

FIRE AT CLEVELAND.

CLEVELAND (Ohio) April 21.—The storehouse of the Grief Brothers Barrel-making Company was destroyed by fire tonight; loss $150,000.

REAL ESTATE TRANSFERS.

TUESDAY, April 21, 1903.

August Schlichter, Minnie Schlichter to Arthur W Dearden, lots 23 and 24, block 1, P M Scott tract, $950.

A K Crawford to August Schlichter, lot 2, block 21, Glendale, $1000.

Ephriam S Inman, known as Ephriam S Iman, Beatrice M Iman, to Albert Dow, lot 11, block 1, Glendale, $10.

B F Crews, Rose K Crews to George B Crane, lot 62, Keefer's subdivision, $250.

Frank P Firey to Mary Tkey, lots 1 and 9, Firey & Risher's subdivision, $25,000.

Mary F Maitland to Lydia E Bohnet, lot 15, block 36, Electric Railway Homestead Association tract, $630.

Edward H Adams, Henrietta B Adams to Robert C Gillis, lot 136, Alexandre Weill tract, $600.

Fordyce Grinnell, Elizabeth Grinnell to Frank C Platt, portion of replat of lots 1 to 5, F to M, Smith-ames tract, $10.

J B Teagarden, Mrs. J B Teagarden to Anna Norcross, lot 14, block A, Sherman tract, $10.

N J Hall, L A Hall to Truston Clark, Jessie A Clark, lot 13, H M Loud's subdivision, $10.

Robert A Rowan, Laura M Rowan to Ludwig Zobel, part lot 3, block 14, Ord's survey, $10.

Milton Y Kellam, Anna M Kellam, Fannie P Rowan, Robert A Rowan to Ludwig Zobel, part block 14, Ord's survey, $1.

Emily R Earl to R A Rowan, part lot 3, block 14, Ord's survey, $10.

Amestoy Estate Company vs City of Los Angeles, Henry W Keller, Alice E Shafer, Frank H Shafer, Caroline Shafer, George H Shafer, decree quieting title in plaintiff, lot on northerly line of Aliso street.

Amestoy Estate Company to Jean Rappert, same, $10.

Title, Insurance and Trust Company to Gilbert H Horney, reconveyance of trust property.

C E Bates, Ella Bates to Richard Gregory, lot 7, block R, Dorland, Baldwin & Rust's subdivision, $250.

George C Lawson to Mrs. Lizzie J Peters, part lot 5, block I, Boyle Heights, $2000.

Southern California and Arizona Holiness Association to the Holiness Church, part section 14, 2 south, 12, $1.

Matter of application of Holiness Church, order authorizing sale to E E Ball, Jr, part section 15, 2 south, 12, $2000.

Samuel D Hovey, Louise C Hovey to T J Douglass, part lots 1 and 2, Orchard tract, $10.

The Holiness Church to E E Ball, Jr, part section 15, 2 south, 12, $1000.

Leah J Seeley to Rosetta M Osborn, part lot 3, Kingsbaker's subdivision, $1500.

Title, Insurance and Trust Company to Gertrude Keller, lot 5, block 4, Child's tract, $10.

Gertrude Keller to Thomas S Wadsworth, same, $10.

James G Martz, Anna Martz to O H Myran, lot 127, block 7, Crescent Bay tract, $10.

Charles Silent, Mary C Silent to C W Case, lot 25, block 130, Redondo Beach, $450.

S D E Taylor, C J E Taylor to George H Bixby, part lot 4, block 13, Long Beach, $10.

Alfredo A Alvarado to William W Stover, lot 2, Alvarado tract, $2500.

Clark Wicks, Sarah J Wicks to Matthew Stewart, part block 11, Barrett Villa tract, $1750.

Martin Wood, Nellie Wood to John S Scully, lots 18 and 19, Peck's subdivision of block 52, San Pedro, $2000.

Abot Kinney, A R Fraser, G M Jones, H R Gage to Margaret Tullock, lot 19, block 2, Golden Bay tract, $650.

D A Van Vranken, Mary Van Vranken, W H Hay, Mary E Hay to Frank Little, part lot 20, block A, West Los Angeles, $550.

Carroll J Daly to Mourits Christenson, lot 8, Vawters Hill-street tract, $10.

Elijah Wilcut, known as Elija Wilcut, Angelino Wilcut to August H Welter, lot 6, block 5, Wilde & Stronz's subdivision, $3000.

A Cornelia Ingram, William Ingram to Valentine Lawrence, part lot 60, Watts subdivision, $10.

D A Van Vranken, Mary Van Vranken, W H Hay, Mary E Hay to Mary J McGuire, part lot 21, block A, Los Angeles tract, $350.

C H Sweatt, C W Sylvester to James M Ruiong, lot 27, Turner tract, $10.

Wilbur P Rice, Mary A Rice to John L Spencer, part lot 8, block K, Mott tract, $10.

John L Spencer, Ruth A Spencer to George F Mansfield, William B Mansfield, Austin D Elwell, lot 1, 2, 3, 12 to 16, Mitchell block, $10.

Sarah C Shipman to Martha White, part lot 3 and 4, block 6, Wilde & Strongs subdivision, $10.

Nettie L Staggers, known as Mrs J M Staggers, J M Staggers to Mrs Nancy Deffebach, lot 4, block M, Walnut Grove tract, $100.

W H Workman, Maria E Workman, H W Keller, M A Keller to Samuel Waxton, Cillie Waxton, lot 22 ,block 4, Workman Park tract, $10.

Elbert Pinney, Jr, to John S B Nickel, lot 3 and 24, Sherman & Pinney's subdivision, $100.

Fred W Marshall, Florence N Marshall to Edna Geneva Web, lot 116, Angelus Vista, $750.

Congregation B'nai B'rith to Lionel Louis Edwards, part plot No 44, section B, Home of Peace Cemetery, $125.

W I Hollingsworth to Mrs D F Obet, lot 2, O J Mairs tract, $10.

William Stewardson, Jane Stewardson to John Mullaly, part lot 2, Wilbart tract, $10.

M D Leaney, Emma L Learned to Mary L Sill, lots 19, 20 and 21, Stewart & Mulford tract, $1500.

George H Peck, Jr, Olive M Peck to W F Willis, Rebecca Willis, lot 4, block 4, Pecks subdivision of Carolina tract, $250.

Stephen M Pillsbury to Emeline R Pillsbury, lot 2, block A, G Weingorth subdivision in division B, lands of S G O G Assn, $10.

C Ravenscraft, Anna C Ravenscraft to Herman Brondt, lot 17, Weisendanger South End tract, $2.

T N Canfield to Ida Hess, Mary Alice Hess, lot 18, block A, Nadeau Orange tract, $200.

Ralph Rogers to C R Fiser, O J Stewart, F Leonardson, F J Hall, M C Sparrow, Henry Brush, Stephen D Sutton, a committee representing Southern California Conference of Free Methodist Church, agreement block 35, Highland Park addition, and 91 lots in above tract.

C T Crowell to Ella G Crowell, an undivided one-half interest in property at southwest corner Franklin and Spring street, $10.

Isabel Palmer to George Palmer, part lot 2 and 3, R L Temple & Gibson tract.

George C Lawhead, Clara B Lawhead, Olive A Davis, J W Davis to Sarah Brunner, lot 11, Davis & Lawhead's addition, $100.

Rosedale Cemetery Association to Richard Green, lot 182, section J, Rosedale Cemetery, $150.

Frank M Roswell, Nellie J Roswell to Eugene S Tomblin, lot 3, block C, Central Beach tract, $10.

Charles F Noyes, Nettie G Noyes to Eugene S Tomblin, lot 4, block C, Central Beach tract, $10.

Byron P Brockway to Marshall McCollum, part lot 3, block H, subdivision of rancho Potrero de Felipe Lugo, $4500.

L Dora C Call vs City of Los Angeles, decree quieting title in plaintiff, beginning at center line Sixth street, with Howard westerly line Fremont avenue, north 28 deg. 31 min. east 29 feet to corner, etc.

Los Angeles Realty Syndicate to E Brut, lots 1 and 2, block J, Dayton Heights tract, $10.

C A Sumner and Georgina C Sumner to Los Angeles Land Company, part sec 17, 2 S 13, $10.

Same to same, part sec 20, 2 S 13, $10.

Same to same, part sec 20, 2 S 13, $10.

Same to same, part sec 20, 2 S 13, $10.

Same to same, part sec 20, 2 S 13, $10.

Same to same, part lots 2 and 3, Wiesendanger tract, $10.

Same to same, part lot 1, Block N, Walnut Grove tract, $10.

Wesley Clark and Sarah J Clark to J A Muir, trustee, right of way for double track street railway over part sec 7, 2 S 13, $10.

Elias D Howell and Leah R Howell to P L Battle, lot 1, Brown & Ambrose's subdivision, $150.

Jonathan B Tuttle and Sarah R Tuttle to Mulford Perry, part lot 12, Northeast Pomona tract.

Erasmus Ball and Henrietta B Ball to Louise F Walden, lots 6 and 7, block 700 Claremont, $275.

C H Belcher to S Woodworth, lots 16, 17 and 18, block D, Addition No 2, Monrovia, $200.

H E Bassett and Esther A Bassett to W W Byram, part lot 6, Lyman & Stevens's subdivision, $4000.

Jacob Washabaugh and Elisa J Washabaugh to Israel Penrod and Rebecca Penrod, lots 3 and 6, block 868, Glendora tract, $200.

Winnall T Dalton and Mary M Dalton to Emma W Davis, lot 112, W T Dalton Orchard tract, $10.

Sarah F Graves to Emma Washington Davis, lot 113, W T Dalton Orchard tract, $250.

Charles M Graves to Emma W Davis, lot 112, W T Dalton Orchard tract, $1.

Sherman A Roberts to H H Millard, M M Millard, H S Millard, G A Millard and C N Van Ness, agreement to convey part secs 28 and 21, 4 N 15, $3000.

H G Wheadon to L E Wheadon, part sec 19, 1 S 12, $10.

C F A Johnson, Harriet C H Johnson, George C Flint, Maud Flint, Harry Barndollar, Margaret Barndollar, Frank A Crowe, Lulu Crowe to Wilmington Land Company, lot 3 in 113-acre range; lot 7 in 20-acre range; block 1, range 2; block 3, range 3; lots 2, 4, 6, 8, 10 and 12, block A, range 3; blocks 5, 9, 17, 18, range 9; block 14, range 4 (except lots 3, 7, 9, 11); block 13, range 6; blocks 7, 11, 25, range 7; blocks 4 and 24, range 8, Wilmington, $20,000.

Same to same, lots 3, 7, 5, 11, block 14; lots 1, 3, 5, 7, 9, 11, block A, range 3, Wilmington, $1.

Isaac Timmons and Eva Timmons to Los Angeles and Redondo Railway Company, interest in road adjoining lot 21, Hardy's subdivision 8¼ sec 25, 2 S 14.

Loretta Pease to Frank J Cornes, lots 26 and 27, Hosmer's subdivision, $1.

Anactta Monroe to Frank J Cornes, same, $10.

Alexander Rouz to James R Lancaster, lot 51, Stephens's subdivision, $45.

John Baxter to James R Lancaster, lots 21, 45, 60 and 77, Stevens's subdivision, $250.

Title Guaranty and Trust Company to Rosa Levy and Charles L Levy, reconveyance of trust property.

Frances Campbell Flynn to Robert I Hendricks, lot 7, block 12, Urmston tract.

J W Dancer, Jessie Dancer, R F L Dancer, Edith Dancer, J J Dieffenbauche, known as R J Dieffenbauche, F M Dieffenbauche, known as F M Ieffenbauche, to Paulean Wiegand, part of Rancho San Francisquito, $200.

Frank X Pfaffinger to Emily J Whiting, lot 15, block 8, W G Nevin tract, $1750.

Alexander Gunn to Emily A Tilney, part Rancho San Vicente y Santa Monica, $10.

Joseph Curtis and Delia M Curtis to W D Curtis, lots 14, 17, 18, 19, 20 and 21, block 8; also lots 4, 7, 13 and 14, block R, The Palms, $10.

Ada L Merrill to Grace A Sargent, part lots 19 and 21, Lewis tract, $10.

Grace A Sargent to Ruth M Binley and Anna E Binley, same, $10.

John E Thompson, Jr, and Louise E Thompson, Jr, to A S Wheeler, part sec 10, 5 S, 15.

R Henry C Green and Mary A Green to James F Vaughan, lot 19, block 34, Central Arlington Heights tract, $10.

Clarence S Martin to W W Benedict, part lot 2, block N, San Pasqual tract, $10.

W W Benedict and Eva Benedict to Albert Mercer, part lot 2, block N, San Pasqual tract, $10.

Southern California Railway Company to Albert Mercer, part lot 2, block 2, San Pasqual tract, $1.

Miss Margaret McFarlan to Mrs Christina Tomlinson, undivided one-half interest in lot 4, block 5, Ocean View tract, $10.

Henry W Wilson and Agnes E Wilson to Katherine C Porter and Fred N Porter, agreement to convey part lot 34, block 1, of Sisters of Charity tract, $2500.

Frank B Harbert and Emma C Harbert to Frank R Strong, an undivided one-half interest in lot 2, block 9, University addition, $2000.

W F Moomaw to A W Paine and Leona Kline Paine, lot 9, block 20, Electric Railway Homestead Association, $125.

Charles Hulvei and Kate C Hulvei to Emily J Halliday, lot 5, block F, Santa Fe tract, $200.

Oliver Youngs, trustee, to Ada C Smith, lot 12, block 2, Lamar subdivision, $1.

Elisabeth O L Murdock to Mabel E Laurance, lot 12, Cortelyou & Whiteomb tract, $200.

Bank of Commerce of Los Angeles to Ada A. Alexander, lots 18, 19, 20, block 27, New York tract, $1.

Harriet C H Johnson to C M Shannon, lot 1, block 14, Long Beach, $10.

C M Shannon, Mrs. C M Shannon to Pacific Electric Railway Company, lot 1, block 12, Long Beach, $10.

Joseph Stump to Michael J Patton, Margaret H Patton, lot 13, block C, Barrett Villa tract, $425.

Bridget Flaherty vs. City of Los Angeles, decree quieting title in plaintiff, lot 4, Ballester's Vineyard tract.

Sarah M Jeffery, R N Jeffery to Will J Gracey, Henry Ingram, part lots 6 and 7, Bancroft tract, $2000.

M H Merriman, Caroline E Merriman to J J Colby, lots 29 and 30, block 115, Long Beach, $10.

Elisa Jackson to Leonard Jackson, lot 17, block 4, Wolfskill Orchard tract, part lot 17, Hardin tract, gift.

Leonard Jackson, Lottie L Chesebro to Leonard Jackson, part section 6, 1 south 2, $150.

H E Chesebro, Lottie L Chesebro to Percy Jackson, part section 6, 1 south, 2, $150.

Philena Gillies Phillipp Burgbacher, Carrie Burgbacher, lot 2, block 29, California Cooperative Colony tract, $10.

Thomas Hughes, Carrie Hughes to Western Real Estate and Investment Company, part lots 2 and 4, block 3, Hampel & Denker tract, part lot 17, block 101, Bellevue Terrace tract; lot 46, Orange Heights tract, part lots 6 and 7, block 25, Huber tract, lot 18, block 8, Highland tract, addition No. 1, $10.

Abbot Kinney, A R Fraser, G M Jones, H R Gage to Walter James, lot 122, block 7, Crescent Bay tract, $10.

John Wilde, Lucina Wilde to C E Slosson, lot 2, Wilde's subdivision, $1.

David S Barmore, Fannie Barmore to Jennette Dean, lot 13, block 9, Broad Acres, $45.

United States of America to Julius Bleich, patent, part sections 4 and 7, 1 north, 15.

Estate of Guillermo Maumus, deceased, decree distributing to Bernardo Maumus, lot 13, block D, Dennison tract.

West Adams Heights Association to Wilbur S Tupper, part lot 15, block 3, West Adams Heights Association, $10.

A B Ganco to Lucy R Brown, lot 4, block 9, El Centro tract, $200.

Bridgida Zobelein, George Zobelein to Edward A Ballinger, lot 4, block 4, Zobelein's Main Street tract, $900.

George Allen, Swemfinger to J P Butler, part lots 2 and 3, Linden Place, $10.

Stephen S Black and Kate Shepardson Black to Sarah J Morrison, Lizzie Morrison and Ella Morrison, part lot 5, Mrs Cordelia Boynton's subdivision, $3000.

Louisa Kuns to R M Miller, lots K and L, block 56, Santa Monica, $1500.

Pomona Land and Water Company to Henry McFarland, lots 1 and 8, block 116, Pomona, $10.

Augustus C Cassell and Sarah Ann Cassell to W M Curtiss, lots 9 and 11, block 122, Long Beach, $1050.

James Shackleton and Mary E Shackleton to William D Curtis, part lot 1, block 14, Long Beach, $10.

Hannah Morehand and J T Morehead to A G Ham, lot 21, block C, Stanwood & Nash subdivision, $627.

Estate of Charles Shelling, deceased, order assigning to C Marion Shelling, part lot 23, Mills tract; lot 125, Reeves subdivision; lot 14, M Goff tract; agreement to convey lot 23, Mills tract; agreement for sale to said deceased and others, lot 5, part lot 6 range 17, Alhambra addition tract; agreement to convey to same parties, lots 6 and 7, range 16, Alhambra addition tract; agreement to convey to said deceased and W H Stanton, undivided two-thirds part lot 4, range 17, Alhambra addition tract.

Thomas H Burke, Anna T Burke to United States of America, part section 8, 4 N 15, $200.

Same to United States of America, part section 9, 4 N 15, $200.

Thomas R Walker, Herriet G Walker to United States of America, part section 16, 4 N 12.

Minnie P Davis to Herman H Koster, lot 13, block D, Santa Monica tract, $10.

Ralph Rogers to James E Giles, lots 20, 21 and 2, block 2, Highland Park addition, $250.

George H Peck, Jr, Olive M Peck to Lulu Kelly, lot 4, 5, and 6, lot 7, 8, and 9, block 68, Pecks subdivision San Pedro, $10.

Luke Kelly to W W Tilton, undivided one-half interest in lot B, block 93, San Pedro, $10.

Milton H Mills, Olive H Mills to Cynthia B Stanley, part lot 4, block 12, Woolen Mills tract, $1800.

Sarah Jane Best, John Harden Best to C Q Stanton, lot 12, Hollenbeck Heights tract; lot 1, 2, 5 and 7, block 74, Long Beach, $10.

James A Johnstone, William A Johnstone, Alice Best Johnstone, E S Johnstone to Eugene Al Hall, lot 291, San Dimas, $25.

George Harlan, Sarah J Harlan to Frank Harlan, lot 25, block 31, Electric Railway Homestead Association tract, gift.

George H Peck, Jr, Olive M Peck to Anna Skulstad, lot 22, Pecks subdivision block 8, Carolina tract, $175.

Same to same, lot 21, same subdivision, $175.

Total, $114,236.

Tarnish vanishes at a touch

GORHAM SILVER POLISH

Cleans as well as polishes
Produces a lasting polish

All responsible jewelers keep it 25 cents a package

$6 PIANOS

DOWN A MONTH

NO INTEREST!

Prices Reduced $100 to $200

Ranging from $190 Upward

The inducements we offer are not to be duplicated anywhere else. Such an opportunity as this is without precedent in this City—"Good things do not last forever"—Don't you think you had better see us at once—TODAY!

YOU'LL BE GLAD YOU CAME

Fitzgerald's

113 SOUTH SPRING

Cleaver's Laundry Co. Tel. M. 1350 814 S. Main

A WATCH should save trouble, not cause it — bring it here and we will remedy the trouble. Best repairs. Best work.

J. Abramson Jeweler and Silversmith 113 S. Spring.

Dickey's Creme de Lis

Prevents Freckles, Sunburn and Tan. Sample by mail 10c. E. B. HARRINGTON & CO., Los Angeles, Cal.

Paul Courian, The Only Direct Importer of ORIENTAL RUGS. 412 S. Spring St., Opp. The Angelus

POSTUM COFFEE

COW SENSE

People Get Willful

A cow or horse or even a dog will refuse to eat or drink what the animal knows to be harmful, but mankind will persist in pouring in coffee even after having been fully assured that it is steadily killing him. Once in a while they wake up and do the sensible thing.

A lady says: "Why will people wait as long as I did, when it is so easy to save oneself the suffering caused by coffee drinking? After using coffee several years I discovered that I was breaking down nervously. I consulted several doctors, but in spite of everything steadily grew worse.

"One physician advised me to quit coffee, and I tried quitting by the use of will power, but every time it was a miserable failure.

"My stomach was in dreadful shape, and I was unable to sleep at night, nervous prostration set in and I became barely able to drag about.

"One day while visiting a minister's wife, a motherly old lady, she proposed to give me a cup of coffee, the kind she had been using three times a day for three years. So she brought out a cup of the most fragrant, delicious beverage. It was coffee and it was not coffee. I tried it and was eager to know how it was made.

"She said: 'Five years ago I was affected much as you are, but I quit drinking coffee and began using Postum Food Coffee, and that produced the result you see and restored me to health.'

"She said a lot more, and when I went home I got a box of Postum and began using it. Such a soothing effect took place and I began sleeping nights and felt a relief from my awful nervous tension. Gradually and surely I got well, and now I feel as strong and healthy as a woman should at my age, with all my oldtime energy restored. I earnestly entreat all coffee drinkers to change to Postum. What is the use of suffering day and night because of some paltry coffee, when one has but to leave it off and use Postum to be well, and I think any one will agree with me that health is worth everything else—money, property or fame." Name given by Postum Co., Battle Creek, Mich.

SPORTING RECORD.

FIGHT IN MAY IF AT ALL.

Word Sent to Jabez White Across the Water.

Jimmy Britt is Willing to Meet the Britisher.

Fisher's Horse Second in Great Metropolitan—Close Finishes at Oakland—Baseball.

[BY DIRECT WIRE TO THE TIMES.]

SAN FRANCISCO, April 21.—[Exclusive Dispatch.] In accepting the challenge of the Yosemite Club of this city to fight Jimmy Britt, Jabez White, the English light-weight champion, named a June date for holding the contest. He evidently does not understand the conditions under which the fights are held here. The Yosemite Club has a permit for May, and the fight must be held during that month, or not at all.

Another cablegram was dispatched from London that should elicit White's reply within the next twenty-four hours. If White can come to time and condition himself properly during the latter part of May, for the purse offered, his transportation will be rewarded immediately. The first end of affair was settled before the Britisher was communicated with at all. If Jimmy Britt beats Fitzgerald and sustains no injuries, he is willing and anxious to make this match of international importance.

PACIFIC COAST LEAGUE.

FRISCO BATS OUT VICTORY.

[BY THE ASSOCIATED PRESS—P.M.]

OAKLAND, April 21.—Oakland and San Francisco played a slugging game here in which the latter batted out victory in the ninth. Score:

Oakland, 7; hits, 14; errors, 5.
San Francisco, 8; hits, 13; errors, 3.
Batteries—Herr and Gorton; Lindberg and Kelly.
Umpire—Levy.

PACIFIC NATIONAL LEAGUE.

HELENA WINS AT 'FRISCO.

[BY THE ASSOCIATED PRESS—P.M.]

SAN FRANCISCO, April 21.—Helena defeated the home team today by heavy hitting. Putmann puzzled the locals when hits were needed. All the home team's errors were costly. Score:

Helena, 5; hits, 13; errors, 3.
San Francisco, 3; hits, 9; errors, 4.
Batteries—Putmann and Carrisch; Hall and Zearfoss.

NATIONAL LEAGUE.

PITTSBURGH PENNANT HOISTED.

[BY THE ASSOCIATED PRESS—P.M.]

PITTSBURGH (Pa.) April 21.—Pittsburgh lost its first game of the season, preceding the game, President Pulliam made a speech to the two teams, and then conducted the ceremony of hauling down last year's pennant and hoisting the new one, amid deafening noises of all kinds and loud cheerings from the 18,000 persons present. Score:

Pittsburgh, 8; hits, 10; errors, 3.
St. Louis, 9; hits, 14; errors, 5.
Batteries—Phillipi, Falkenberg, Phelps and Smith; M. O'Neil and J. O'Neil.
Umpire—Johnstone.

NEW YORK-BROOKLYN.

[BY THE ASSOCIATED PRESS—P.M.]

BROOKLYN, April 21.—Sixteen thousand persons attended the opening game of baseball at Washington Park today, and saw Hanlon's men defeated in the final inning. Score:

New York, 2; hits, 8; errors, 3.
Brooklyn, 1; hits, 3; errors, 1.
Batteries—Matthewson and Warner; Schmidt and Jacklitsch.
Umpire—Moran.

BOSTON-PHILADELPHIA.

[BY THE ASSOCIATED PRESS—P.M.]

BOSTON, April 21.—Boston made only three hits off Burchell today, yet won the game handily on Wolverton's and Burchell's errors and Colley's safe drive. Attendance, 1600. Score:

Boston, 3; hits, 3; errors, 4.
Philadelphia, 1; hits, 6; errors, 5.
Batteries—Platt and Kittredge; Burchell, Duggley and Dooin.
Umpire—O'Day.

POSTPONED GAMES.

COLD WEATHER AT CHICAGO.

[BY THE ASSOCIATED PRESS—A.M.]

CHICAGO, April 21.—President Hart announced this afternoon that the opening game scheduled for today between Chicago and Cincinnati was off on account of the cold weather.

NORTHWESTERN GAMES.

[BY THE ASSOCIATED PRESS—P.M.]

PORTLAND, April 21.—No game here and at Tacoma on account of rain.

SHAMROCK'S COMING OVER.

[BY THE ASSOCIATED PRESS—P.M.]

LONDON, April 21.—Sir Thomas Lipton announces that the Shamrock I and Shamrock III will proceed to the United States, where the trial races will be continued. The date of their departure has not yet been fixed, but it is earlier than has been expected. Both yachts were dry docked today. It is declared that the new mast of Shamrock III will be ribbed inside with an angle of iron in order to reduce risk of buckling. It will be three feet longer than the original mast, and the sail area of the challenger will be increased by nearly 1600 square feet. Another steamer is to be chartered for the trans-Atlantic trip, in order to give each yacht a separate escort on the voyage to New York.

CUP DEFENDER'S RIGGING.

[BY THE ASSOCIATED PRESS—P.M.]

BRISTOL (R. I.) April 21.—The rigging of the cup defender was completed today, and as soon as the paint is dry the gaff and boom, the great mainsail will be bent on in preparation for the builders' trial, which is expected to take place Saturday.

OAKLAND FINISHES.

LONG SHOTS FINISHED FIRST.

[BY THE ASSOCIATED PRESS—P.M.]

SAN FRANCISCO, April 21.—Long odds and close finishes ruled at Oakland today. Lou Cleveden, a 60-to-1 chance, took the fifth race by a nose from Dellie Wiethoff, and the two-year-old dash went to Toltec, quoted 20 to 1. Yellowstone and Ada N won their races by a nose. Results:

Futurity course, selling: Alta G. 110 (Vickrey,) 9 to 2, won; Theodora L. (Sheehan) 25 to 1, second; Philaernus, 107 (Vickrey,) 5 to 1, third; time 113. Sherry, Mover, Brennus, Mordenta, Tamm, Tarrigan, Winnifrede Weir, Merwan, Sampson, Plunkett, Young Marlow, Reina Del Tierra and Maud Muller also ran.

Four furlongs: Toltec, 104 (Watson,) 20 to 1, won; Strife, 109 (See,) 15 to 1, second; Quaker Girl, 109 (Adkins,) 10 to 1, third; time 0:49. H. L. Frank, St. George, Jr., Crigil, Sofita Libbie Candid, Capt. Forsee, Forest Fire, F. E. Shaw, Jack Little, Louis Mc and Dr. Rowell also ran.

Mile, selling: Yellowstone, 107 (Watson,) 7 to 1, won; Milas, 102 (Adkins,) 3 to 1, second; Albert Enright, 103 (J. Sheehan,) 8 to 1, third; time 1:43¼. Bob Palmer, Fondo, Temper, Grand Sachem, Halmetta, Mission, Hespirator, Headstrong, Pirate Maid, Alturas and Melkarth also ran.

Six furlongs, handicap: Royal Rogue, 108 (Kelly,) 11 to 5, won; The Major, 92 (Butler, 12 to 1, second; Annie Max, 92 (Knapp,) 20 to 1, third; time 1:14½. The Fretter, Headwater, Kenilworth, Byron Rose, E. M. Brattain and Sad Sam also ran.

Six and a half furlongs, selling: Lou Cleveden, 103 (Chandler,) 60 to 1, won; Dollie Wiethoff, 106 (J. T. Sheehan,) 12 to 1, second; Nugget, 111 (L. Jackson,) 12 to 1, third; time 1:22. Bernota, Sly, G. W. Trahern, Pat Morrissey, Windward, Legal Maxim, Spindle, George Dewey, Lone Fisherman, Bogus Bill and M. F. Tarpey also ran.

One mile and seventy yards, selling: Ada N, 102 (Buxton,) 5 to 2, won; Tizona, 106 (Henderson,) 9 to 1, second; Mexicanna, 97 (Adkins,) 11 to 5, third; time 1:46¾. Salver, Hudson, Lodestar, Iras, Montana Peeress and Sleeping Child also ran.

THIS IS AWFUL.

LEHMANN SCORES ENGLISH BOYS

[BY THE ASSOCIATED PRESS—A.M.]

NEW YORK, April 21.—R. C. Lehmann, the rowing coach, drawing a comparison between American and English boys, in the Pall Mall Gazette, says, according to a dispatch to the Tribune, that the American boy has taken over English sports ready-made, with all the traditions of manliness and honor formed by many years of slow growth, and has thrown himself into them with a passionate, feverish intensity that surpasses the Englishman's comprehension. In the matter of education, Lehmann considers that the ordinary American beats the English boy out of sight. He writes:

"There can be no comparison between the two. The English public-school boy is one of the most profoundly-ignorant creatures on the face of the earth. Of geography he knows only as much as he may have gathered by collecting postage stamps. With English literature he is not even on terms of distant politeness. The style and composition of his letters would make a housemaid smile, and modern history, whether of his own country or of the world in general, is a sealed book to him."

GREAT METROPOLITAN STAKES.

HORSE OF CROKER'S SECOND.

[BY THE ASSOCIATED PRESS—A.M.]

LONDON, April 21.—[By Atlantic Cable.] Wavelet's Pride won the great Metropolitan Stakes at the Epsom spring meeting today. Richard Croker's Liquidater was second and Prince Florizel third. Nine horses ran.

The rerunning of the Great Metropolitan Stakes resulted in Wavelet's Pride winning the race, Parody was second and Florinal was third. Five horses started. Liquidater and Prince Florizel did not start in the second race for these stakes.

Aqueduct Races.

NEW YORK, April 21.—Six furlongs, selling: Pera II won, Ivernia second, Merrymaker third; time 1:14 3-5.

Four and a half furlongs: The Lady Repsia won, Hamburg Belle second, Fickle third; time 0:54 4-5.

The Peconic Stake, seven furlongs: Right and True won, Nevermore second, Embarassment third; time 1:29 2-5.

One mile and seventy yards, handicap: Numeral won, Circus second, Silurian third; time 1:46.

Four and a half furlongs, selling: Ciuttica won, Miss Nancy second, Miss McKinna third; time 0:56 2-5.

Seven furlongs: Contusion won, Labor second, Spring Silk third; time 1:28 2-5.

Lakeside Races.

CHICAGO, April 21.—Four and a half furlongs: Outfield won, I Must second, J. W. Oneil third; time 0:58 2-5.

Six furlongs: Soothsayer won, James J. Corbett second, John J. Regan third; time 1:15 3-5.

Six furlongs: Tayon won, Cornwall second, Doeskin third; time 1:16.

Mile: Dan McKenna won; Will Sherry second, Chicago Girl third; time 1:44.

Half-mile: Miss Callam won, Lady Free Knight second, Pocassant third; time 0:51.

One mile: Old Mike won, The Booby second, Limelight third; time 1:44 4-5.

Montgomery Park Races.

MEMPHIS, April 21.—Mile and a sixteenth, selling: Emir won, Banana Cream second, Annie Laurette third; time 1:50¾.

Four and a half furlongs: Sweet Gretchen won, Suet second, Beneficent third; time 0:55¾.

Mile and seventy yards: Henry Bert won, Potheen second, Louisville third; time 1:46¼.

One mile, the Arkansas Handicap, $600 added: Banter won, Pericles second, Oronte third; time 1:43.

About a mile and a quarter, steeplechase, handicap: Gov. Boyd won, Jingalong second, Allegiance third; time 2:54.

Five and a half furlongs: Miss Hume won, Irby Bennett second, The Stewardess third; time 1:10.

Kinloch Park Races.

ST. LOUIS, April 21.—Five furlongs, purse: Birchbroom won, Crimean second, Silver Fringe third; time 1:02¼.

Four and a half furlongs: Don O'High won, Getchel second, Arberita third; time 0:57½.

One mile: Sarilla won, Prima II second, Socapa third; time 1:47.

Mile and twenty yards, selling: Sambo won, Scortia second, Action third. Time was not taken for the twenty yards, therefore Judge Murphy allowed no time for the race.

Six furlongs: Centle won, Orleans second, Broodler third; time 1:17¼.

Mile and a quarter, hurdles: Helen Paxton won, Miss Grannan second, Itacatira third; time 2:22.

No Opposition Racing.

SAN FRANCISCO, April 21.—As a result of an arrangement between the promoters there will be no opposition racing at Seattle and Butte this summer. The sport will commence at Seattle May 30, and continue until July 11. The Butte meeting was to have opened June 6, but it has been postponed until July 18, so that the horses that participate at Seattle may race there.

Prize Fights in Mexico.

CITY OF MEXICO, April 21.—The permission recently secured by Ramon Lopez and I. Grymes to hold prize fights in Mexican bull rings, has attracted the attention of pugilists of the United States. The promoters, it is said, have arranged for a bout between Terry McGovern and Benny Yanger. No date has yet been announced.

LOCAL SPORTING RECORD.

HORSE SHOW FOR FIESTA.

To be Finest Event of Kind Ever Held Here.

Fancy and Speedy Stock Will Parade and Race.

Butte and Sacramento Ball Teams Defeated by Los Angeles Representatives.

Under the direction of Dr. J. A. Edmonds, president, the Los Angeles Driving Club is working busily with the determination of making this year's horse show by far and away the finest event of the kind ever held south of the Tehachepi. Indications are that the labors toward this end will be rewarded by large success.

The horse show will be held on the afternoon of May 7, and is to be one of the big attractions of Fiesta week. The main feature of the show will be the parade on the Agricultural Park track, to be followed by the annual Fiesta matinée of the driving club. One hundred and fifty horses were shown in last year's horse-show parade, and Dr. Edmonds says that this year the number probably will exceed 300.

The time limit for entries has been extended to April 28, and the following class descriptions have been furnished in tabular form by the club:

Class A—Single, ladies' saddle horse; class B, gentlemen's saddle horse; C, six-in-hands, coach, break or tallyho; D, four-in-hand, coach, break or tallyho; E, unicorns; F, pairs, landau or brougham; G, pairs, victorias; H, pairs, stanhope; I, pairs, cabriolet; J, pairs, traps and T-carts; K, pairs, surreys; L, pairs, spider phaetons; M, pairs, tandems; N, pairs, road wagons; O, single, victorias; P, single, traps or surrey; Q, single, spiders or stanhope; R, single, dog carts, polo carts or single break; S, single, runabouts; T, single, trotters, bike or cart; U, pairs, ponies, trap, surrey or buggy; V, single, ponies, carts or buggy; W, single, ponies under saddle; X, stallions, to be shown in hand; Y, mares or geldings (trotting,) to be shown in hand; Z, colts or fillies, to be shown in hand.

The parade will be formed at Agricultural Park at 12 o'clock, noon, by President Edmonds and four paid marshals, and the formation will be by divisions and classes, the same as the famous horse-show parades of the big eastern cities. The very finest horses (fancy stock) owned from Santa Barbara to San Diego will be entered—a display of blooded stock decidedly worth the seeing, to say nothing of the swell, luxurious and nobby vehicles and rigs that these valuable high-steppers will be shown to. As the parade moves past the track grand stand a paid announcer will call the class, pedigree, value and owner of each horse or pair, and the spectators can follow easily by reference to a complete catalogue of the show that will be distributed by the club management.

Los Angeles is now accredited with having the second finest driving club in the United States (Cleveland ranking first,) and this year's horse-show parade is to demonstrate the correctness of that credit. The present membership of the Los Angeles Driving Club is about 250, several of whom are women, and this membership represents not less than 500 head of horses, fancy stock.

The parade will be over by 2:30 o'clock in the afternoon, and after an interval of half an hour the club's annual Fiesta matinée will be opened. Eleven thousand people took in last year's matinée, and the prediction is that this year the crowd will be nearly doubled. Of course, no admittance charge will be made for either the show, the parade or the drive.

Such hearty coöperation and general enthusiasm are meeting the efforts of President Edmonds and his associates this year, that already it is being planned to make next year's horse show a two days' event instead of a one-afternoon feature of La Fiesta.

Hotel Men on Diamond.

Eighteen of the local hotel men took to the diamond yesterday afternoon, the team from the Westminster defeating the nine from the Van Nuys by the ample score of 21 to 16. A return match will be played on Thursday. The line-up was:

Westminster.		Van Nuys.
Doherty	catcher	Montgomery
Logan	pitcher	F. Van Auber
Hemus	first base	Greenfield
McMahon	second base	Earl
Tupper	third base	Wilson
McCloskey	shortstop	Hall
Park	left field	Roberts
Allen	center field	H. Van Auber
Wells	right field	McNell

LOOLOOS' GAME.

MIKE'S COLTS TAME.

Los Angeles, 3; Sacramento, 0.

About 2000 fans gathered out at Chutes Park yesterday afternoon to see the opening game of the series between Mike Fisher's colts and the locals. Manager Morley is determined to have a pennant if he has to make it himself, and to prevent such a denouement a number of the lady patrons of the game made up a handsome silk banner for the club, and a special ladies' day was declared in honor of the giving to the breeze of this emblem. It now flaps its silken "deff" at the opposition across the way.

The game proper was mildly exciting at times, chiefly on account of the fear that a high ball might fall on some of the Sacramento fielders and do them hurt. Aside from a few wild charges the visitors put up a good snappy game, but could not win through inability to hit Hall, landing on him for but four swats, one of which was a double. On the other hand, the Looloos fell upon Cutter for a triple, a double and five singles.

The run-getting began in the home team's half of the second. Dillon, first man to bat, hit a high fly back of short, which Egan and McLaughlin politely Alphonsed and Gastoned, allowing the runner to get to second.

This fattled Cutter, who passed Wheeler to first on four wide balls. Ross then drove a nice single over second base, scoring Dillon. Toman bunted to Townsend, filling the bases, as Wheeler beat the ball to third. The visitors here took a brace and pulled themselves out of a bad hole; Spies flew to Doyle at short center; Hall fanned and Hoy was out at first, on an easy bounder to Townsend.

In the locals half of the third time up there was almost a repetition of the second's outcome. Wheeler popped up a high fly between the pitcher's box and first base. Townsend signaled that he would take the ball, and apparently changed his mind, as he failed to touch it. Smith then drove a clean three-bagger to the center fence, scoring Wheeler. Dillon singled to right, scoring Smith. This ended the scoring, although Cravat singled and Toman drew a pass. The Skeeters were not in the game at any stage of the game, and really had no chance to score. It was a case of not being able to hit Hall, which pitched a superb game. The score:

LOS ANGELES.

	A.B.	R.	B.H.	S.B.	P.O.	A.	E.
Hoy, cf	4	0	0	0	0	0	0
Wheeler, 2b	3	1	1	0	1	4	0
Smith, 2b	4	1	2	0	0	5	0
Dillon, 1b	4	1	2	0	14	1	0
Cravath, rf	4	0	1	0	1	0	0
Ross, lf	3	0	1	0	1	0	0
Toman, ss	3	0	0	0	5	7	1
Spies, c	3	0	0	0	5	1	0
Hall, p	3	0	0	0	1	1	0
Totals	30	3	7	1	27	19	1

SACRAMENTO.

	A.B.	R.	B.H.	S.B.	P.O.	A.	E.
Doyle, cf	3	0	1	0	3	0	0
McLaughlin, lf	4	0	1	0	0	0	0
Egan, ss	4	0	0	0	0	2	0
Townsend, 1b	3	0	1	0	14	0	0
Hogan, rf	3	0	0	0	1	1	0
Casey, 2b	3	0	0	0	3	3	0
Sheehan, 3b	3	0	0	0	1	2	0
Graham, c	3	0	0	0	2	0	0
Cutter, p	3	0	0	0	0	1	0
Totals	30	0	4	0	24	9	0

SCORE BY INNINGS.

	1	2	3	4	5	6	7	8	9	
Los Angeles	0	1	2	0	0	0	0	0	X	3
Base hits	0	2	4	0	0	0	1	0	X	7
Sacramento	0	0	0	0	0	0	0	0	0	0
Base hits	1	0	1	1	0	1	0	0	0	4

SUMMARY.

Three-base hit—Smith.
Two-base hits—Dillon, Doyle.
Sacrifice hit—Ross.
First base on errors—Sacramento, 1.
First base on called balls—Off Hall, 2; off Cutter, 2.
Left on bases—Los Angeles, 7; Sacramento, 3.
Double plays—Wheeler to Toman to Dillon.
Hit by pitcher—Wheeler.
Struck out—By Cutter, 2; by Hall, 4.
Umpire—O'Connell.

DIAMOND DUST.

The following patronesses of the national game are the donors of the handsome souvenir that will henceforth wave bravely above the diamond of Chutes Park: Mesdames Lonerigan, Sutter, Zimmerman, William F. Phillips, Gertrude Philips, E. H. Blevens, M. M. Leake, Haddeian, Haverman, J. J. Jenette Haveman, G. A. Street, Jesuron, A. F. Lapworth, W. Siegel, J. M. Sielgel, Al. Levy, Monon, L. J. Christopher, Walteis, G. A. Smith, James Jones, Peter Watson, P. A. Brown, E. G. Bing, A. G. Sabine.

Umpire O'Connell was a trifle to the bad on balls and strikes, but was quite impartial.

Pitcher Cutter was quite effective, but his support at times was enough to cause anyone's wing to droop. He should really have but five hits charged against him, two of the seven should easily have been outs.

TODAY'S LINE-UP.

Corbett will twirl for the locals and Cy Young for the visitors.

PACIFIC NATIONAL LEAGUE.

MONTANA PLAYERS LOSE.

About three hundred fans were out at Prager Park yesterday to see the opening game between the local Nationals and the visiting Butte team. There are four old familiar faces in the Montana team. Swindells and Brockhoff were with Morley for a time two years ago, and Kane and McHale were once among the "Has Beens."

Gay was in the box for Butte, and Stricklett for the locals.

The home team put a man across the plate in the second. Reilly died at first, Messerly and Hardy walked, Hanson forced Hardy at second, Messerly going to third, from where he scored on Stricklett's hit over second. Muller forced Hanson at third.

They took another in the fifth, after Hanson and Stricklett had expired at the first station on infield hits to second baseman. Walters planted one in right for a single; Holly drove one through short, advancing Walters one, and Gannon scored him with a double to the scoreboard. Hall died at first.

In the lucky seventh, a landslide came their way. Stricklett was passed, and was safe at second on Swindell's throw of Walter's bunt. Hollingsworth got to first on Swindell's poor throw to third of his bunt. Gannon lined out a home run, scoring four runs. This ended their run getting, but it was enough.

Butte also got a tally in the second. LaRogue singled and went out at second on McKevitt's bunt. Swindell singled over third, putting McKevitt on second; Brockhoff flew to Messerly, McHale drove to center for a bag, scoring McKevitt. Gay was out at third. In the fifth they took another on singles by Brockhoff and Muller, and a double by Gay. Another was put to their credit. Gay got a safety, and went to third on Walter's single. He scored on Kane's fly-out to Walters.

In the ninth two more came their way on a home run by Kelly, who batted for Gay, singles by Kane, La Roque and a double by McKevitt.

The score:

LOS ANGELES.

	A.B.	R.	B.H.	S.B.	P.O.	A.	E.
Walters, cf	4	2	2	0	1	0	0
Hollingsworth, ss	4	1	3	0	4	5	2
Gannon, rf	5	1	3	0	1	0	0
Hall, 2b	5	0	0	0	2	0	0
Reilly, 3b	5	0	0	0	1	3	0
Messerly, 1b	4	1	2	0	9	1	0
Hardy, lf	4	0	1	0	5	1	0
Hanson, c	5	0	1	0	4	1	0
Stricklett, p	3	1	1	0	0	3	0
Totals	39	6	13	0	27	13	3

See Tomorrow's

That

"ready-made" fit isn't what it ought to be—for the price you have to pay.

Some tailors don't do much better.

What's a man to do then?

That's easy—let Silverwood make your suit. Suppose it don't fit? Then no pay.

If we paid rent out of tailoring profits and bought goods in the ordinary way, these $30 suits would cost you $40.

Send us your name and a representative will call with some smart ideas in suitings—buy or not, you're welcome to his time.

F. B. Silverwood,

221 SOUTH SPRING STREET, Los Angeles, Cal.

How to remove foreign bodies from the eye is told in "Emergencies," issued by The Mutual Life Insurance Co. of New York, and sent free to those who address the Home Office of the Company in New York City.

DON'T WORRY — The Broadway Department Store — WATCH US GROW

BROADWAY, COR. FOURTH, LOS ANGELES. ARTHUR LETTS, PROPRIETOR.

Telephone Main 337

SPECIAL SALE OF

600 New Walking Skirts

At About Half Their Worth

Here's another striking demonstration of the decidedly different merchandising in vogue at The Broadway. New skirts in all the latest cuts, made from the newest and most popular fabrics in the very latest shapes, better made and better finished than any skirts in town—no matter at what price. These skirts are perfect in every detail. Many of the styles have sold freely this season at prices ranging from $7.50 to $12.

Choose from 600 New Skirts Worth from $7.50 to $12 for $5.00

These skirts were received Monday. They came from the most noted manufacturer in America and represent his entire made up stock. There are handsome skirts of broadcloth, cheviot, Scotch tweeds, Scotch homespuns, stylish wool crashes, covert cloths and high grade kerseys and meltons. The colors are gray, tan, castor, olive, navy and black, as well as many smart mannish checks and mixtures. Some are strap trimmed, some have hip bands and flouncings, others with inlaid seams, open plaits, side plaits at the bottom, etc., etc; all seams are bound inside, every stitch is perfect. There's a good range of sizes and the fit and hang of every skirt is guaranteed to be perfect. First choosing will be best so an early response is advisable. Think of it. New, fresh, stylish, down-to-the-minute skirts worth up to $12.00, at each $5.00.

Nobby Trimmed Hats for $3.98

GOOD $6.00 AND $6.50 VALUES

Today we will offer a special lot of nobby trimmed hats. Made from fine satin straws in mixed and plain colors, faced with tucked chiffon and ornamented with flowers, foliage, etc., in exceptionally pretty ways. Becoming shapes, pleasing color combinations. More than pleasing prices. $6.00 and $6.50 values. Today, each, $3.98.

Think of Buying Stylish $12.00 Skirts for $5.00

$5.00 for New, Stylish Skirts, Worth Up to $12.00

$3.50 Ready-to-wear Hats $1.48 and $1.98

Stylish ready-to-wear hats made from Tuscan and Cuban bodies, faced with braids, turn-down back, dip front, plateau top; ornamented with large bows of draping materials edged with straw braids, values up to $3.50; today, each $1.48 and $1.98.

Black or White Kid Gloves

Fresh Stock, All Sizes, Excellent $1.50 Values, this morning 8 A. M. to 12 M. only

79c A Pair

This morning between the hours of 8 a. m. and 12 noon we will offer a lot of fine, high grade kid gloves for women—equal in every particular to gloves being sold about town at $1.50, for 79c a pair. These are fresh, new stock just received. Some pique sewn, others have overstitched seams, finished at the wrist with two celluloid clasps, either short or long fingers. 'Twill be to your advantage to lay in a year's supply of these gloves. There are all sizes. Think of it, good $1.50 kid gloves this morning at, per pair, 79c.

45c Satin Liberty Ribbons 29c

Here's a very special ribbon offering for today. Plain satin liberty ribbons of splendid quality, 7 inches wide. These are pure silk and come in the most desirable colors and popular shades. Suitable for flowers, hat trimmings and a thousand and one other purposes to which soft, silky ribbons are adapted. Regular 45c values. Today only, per yard, 29c.

BUTTE.

	A.B.	R.	B.H.	S.B.	P.O.	A.	E.
Muller, lf	5	0	2	0	2	1	0
Kane, ss	4	1	2	1	3	2	0
Ward, 2b	4	0	0	0	1	5	0
La Rogue, 1b	5	0	2	0	10	0	0
McKevitt, rf	5	1	1	0	0	0	1
Swindells, c	4	0	1	0	5	0	0
Brockhoff, 3b	4	1	1	0	1	2	0
McHale, cf	4	0	1	0	5	0	0
Gay, p	4	2	2	0	0	1	0
*Smith	1	0	0	0	0	0	0
Totals	39	5	13	1	27	13	1

*Smith batted for Swindells in ninth inning.

SCORE BY INNINGS.

	1	2	3	4	5	6	7	8	9	
Los Angeles	0	1	0	0	1	0	4	0	0	6
Base hits	1	1	1	0	3	1	3	2	1	13
Butte	0	1	0	0	1	0	1	0	2	5
Base hits	1	2	0	1	2	0	1	0	4	13

SUMMARY.

Home runs—Gannon, Kelly.
Three-base hit—Swindells.
Two-base hits—Gannon (2,) Gay, McKevit.
Sacrifice hits—Walters, Hollingsworth.
First base on errors—Los Angeles, 1; Butte, 2.
Left on bases—Los Angeles, 11; Butte, 9.
First base on called balls—Off Stricklett, 3; off Gay, 3.
Struck out—By Stricklett, 2; by Gay, 5.
Double play—Hardy to Messerly.
Time of game—1h. 45m.
Umpire—Huston.

NATIONALS' "LADYS' DAY."

Today is a special "Ladies' Day" with the Pacific Nationals at Prager Park, all ladies free to grounds and grand stand. The line-up will be as follows:

Los Angeles.		Butte.
Thomas or Thatcher	pitch	Dowling
Hanson	c	Swindells
Messerly	first base	La Roque
Hall	second base	Ward
Reilly	third base	Brockhoff
Hollingsworth	shortstop	Kane
Hardy	left field	Muller
Walters	center field	McHale
Gannon	right field	McKevitt

LEAGUE STANDING.

PACIFIC COAST.

	Played.	Won.	Lost.	Pc.
Los Angeles	20	17	3	.850
San Francisco	21	13	8	.619
Sacramento	19	11	8	.579
Seattle	22	9	13	.409
Oakland	22	8	14	.363
Portland	20	5	15	.250

Rain at Portland.

NATIONALS.

	Played.	Won.	Lost.	Pc.
Seattle	6	5	1	.833
Los Angeles	6	4	2	.667
Spokane	6	4	2	.667
San Francisco	7	4	3	.571
Helena	6	3	3	.500
Portland	6	2	4	.333
Butte	7	2	4	.285
Tacoma	6	1	5	.166

Rain at Portland and Tacoma.

Bowling Tournament.

Benfer and Samuelson won first money at Pasadena last night at the bowling alleys of Bray and Hare, in the doubles at ninepins, dividing $8.40. Schlecker and Platt, Pasadena men, were second, and secured $3.50, and Wolf and Roderick, also of Pasadena, finished third, and received $2.10. The scores were as follows:

	1.	2.	3.	Total.
Benfer and Samuelson	15	12	8	35
Schlecker and Platt	12	11	10	33
Wolf and Roderick	4	12	11	31
Lowdermilk and Houcham	11	11	7	29
Lacey and Gibbings	6	13	10	29
Legge and Bray	7	9	8	24
Lowdermilk and Chudleigh	2	11	6	19

Cramp Colic and Cholera Morbis.

In almost every neighborhood some life has been saved by Chamberlain's Colic, Cholera and Diarrhoea Remedy, when attacked by cramp, colic or cholera morbus. Keep that remedy in your home. It may save a life.—[Adv.

Bartlett at it Again.

$50 Weber, A. B. Chase and other high-grade pianos, slaughtered.

All Roads Lead to Bartlett's.

Hundreds of Weber, A. B. Chase, Kimball and other pianos at wholesale. Open evenings.

SAN FRANCISCO PLAGUE BEFORE PHYSICIANS.

DR. KERR SAYS ITS EXISTENCE NEVER WAS DOUBTED.

Interesting Paper Read at State Medical Society's Convention in Santa Barbara Yesterday Morning—Important Programme for Today.

[SPECIAL CORRESPONDENCE OF THE TIMES.]

SANTA BARBARA, April 21.—A paper with the common-place caption "Medicine" was read before the delegates to the thirty-third annual convention of the California Medical Society, which convened in Santa Barbara today, by William Watt Kerr of San Francisco. It developed that Dr. Kerr's paper was devoted more closely to the bubonic plague in San Francisco and a few other Northern California cities two years ago than to medicine or the introduction of it in the treatment of many diseases to which flesh ever has been heir. Dr. Kerr declared that there had never been any question as to the existence of plague in San Francisco among reputable physicians who had taken the trouble to make an investigation. He doubted, in fact, that there was a question in the minds of many who had seen fit to deny the existence of Asiatic cholera in the Chinese quarter of the northern metropolis. It was not difficult to see that the sentiments expressed were almost unanimously endorsed by the delegates who were present to hear Dr. Kerr's address. Dr. Kerr urged the establishment of more efficient quarantine regulations and the coöperation of the leading journals of the State in an endeavor to allay fear by teaching the public the ease with which all contagious diseases may be controlled by modern sanitary methods and treatment.

Dr. Kerr's paper was followed by an address in "Surgery" by Dr. Granville MacGowan of Los Angeles.

The morning session was opened with an address of welcome by Dr. William H. Flint of this city, who appeared in behalf of the local physicians, and Judge W. H. Aiken, president of the Chamber of Commerce, who represented not only that body, but the City Council and Mayor, who had deputized him to represent them at the opening of the session.

Dr. F. B. Carpenter of San Francisco, president of the Society, then delivered his annual address.

At the afternoon session the society devoted its attention to pulmonary, nervous and mental diseases, the most important feature being a symposium on tuberculosis. The more notable treatises on this theme were: "How Far Shall the State Restrict Individual Action of the Sick, Especially the Tuberculous?" by Dr. Normap Bridge of Los Angeles; "The Prevention of Tuberculosis," by Dr. Edward von Adelung of Oakland; "The Rational Treatment of Tuberculosis," by F. M. Pottenger of Los Angeles. Papers and addresses on this subject were also presented by Drs. Herbert W. Allen, Philip K. Brown and Dudley Tait of San Francisco.

An important programme has been arranged for tomorrow, many matters which are attracting the attention of physicians being slated for discussion.

There are nearly 200 delegates at the convention, most of them accompanied by their wives or members of their families or friends. Southern California counties are well represented, while the attendance from the northern part of the State is much larger than was expected.

VENTURA COUNTY.

GOOD WITHOUT W.C.T.U.

[SPECIAL CORRESPONDEN

THE TIMES-MIRROR COMPANY.

H. G. OTIS....President and General Manager.
HARRY CHANDLER.....Vice-President and Assistant General Manager.
MARIAN OTIS-CHANDLER....Secretary. ALBERT McFARLAND.....Treasurer.
PUBLISHERS OF

The Los Angeles Times

Daily, Weekly, Sunday, and Weekly Magazine. Vol. 43, No. 141. Founded Dec. 4, 1881. Twenty-second Year.

EVERY MORNING IN THE YEAR.

NEWS SERVICE:—Full reports of the new Associated Press, covering the globe; from 12,500 to 25,000 words transmitted daily over more than 30,000 miles of leased wires.

TERMS:—Daily and Sunday, including Magazine Section, 75 cents a month, or $9.00 a year; Daily without Sunday, $7.50 a year; Sunday, $2.50; Magazine only, $2.50; Weekly, $1.50.

SWORN CIRCULATION:—Daily net average for 1894, 18,091; for 1897, 19,258; for 1898, 20,151; for 1899, 25,731; for 1900, 26,758; for 1901, 28,778; for year ended September 30, 1902, 30,366; NET SUNDAY AVERAGE, 45,360.

TELEPHONES:—Counting Room, Subscription Department, Editorial Rooms, City Editor and local news room, Press 1.

AGENTS:—Eastern Agents, Williams & Lawrence, Nos. 21-22 Tribune Building, New York; 81 Washington street, Chicago; Washington Bureau, 40 Post Building, where the latest copies of The Times may be consulted.

Offices: Times Building, First and Broadway.

Entered at the Los Angeles Postoffice for transmission as mail matter of the second class.

BUSINESS.

The local clearings yesterday amounted to $821,408.08, as compared with $817,589.51 for the corresponding period of last year.

The upward movement of stock prices at New York was led by the Gould group and Baltimore and Ohio. Money was easier. Wild excitement in the Chicago wheat market, owing to manipulation of prominent factors, took prices of May and July to 79 and 73⅛ respectively, but the close was lower at 77⅞ for May and 72⅛@72¼ for July.

FOR BETTER STREETS.

The City Council is to be congratulated upon its action in adopting an ordinance regulating the tearing up of the streets of the city, and making provision for the proper restoration of the same when for any purpose it becomes necessary to make excavations in them. This ordinance, or one like it, has long been needed in Los Angeles, and now that we have it, it is to be hoped that its thorough enforcement will result in greatly improving the appearance and condition of our streets—for which improvement, it must be confessed, there is an ample margin of room.

The Street Superintendent is to be commended for the zeal which he has shown in proposing this ordinance and urging its adoption. On several occasions he has succeeded in putting a new edge upon the "almost blunted purpose" of the Council, which body has seemed, at times, to be inclined to give greater heed to the solicitations of the corporations opposed to the enactment of the above mentioned ordinance than to the wishes and welfare of the public—the owners of the highways. Now that Mr. Werdin has been given the authority which he deems necessary for the proper preservation of the streets from damage by authorized excavators, he can probably be depended upon to see that the provisions of the law are lived up to in good faith. If this be done, one prolific cause of bad streets in Los Angeles will be done away with, and the corduroy style of graded and graveled streets will gradually become but an unpleasant memory. This will be a long step forward.

While considering the subject of the streets, it is well to point out an abuse for which the Council itself is in large part responsible. This abuse springs from the lax methods in force in the matter of letting contracts for street work, and in the lax methods employed by contractors in the performance of street work. As a general proposition, altogether too much time is allowed for the performance of the work, in the first place. Then there are almost invariably extensions of time, so that in many cases the work drags out almost interminably. During all this time the street in course of "improvement" is nearly or quite impassable, subjecting those who attempt to use it to danger of accident, to say nothing of the unsightliness which results.

As a matter of course, street work should be properly done, and in order that it may be properly done sufficient time must be allowed for doing it. Contractors should be given sufficient time, in reason, for the proper performance of the work. But, on the other hand, they should not be allowed more time than is actually needed (making due allowances, of course, for contingencies.) And when a contract has been let, the contractor should be held strictly to the terms of the contract—for that is what the contract is made for. There should be no extensions of time excepting for the very best of reasons.

It is customary for the same contractor to secure several jobs of street improvement to be performed simultaneously. In such cases the contractor will often work a gang of men on one job for a time, and then leave that job only partly finished and go to another. Then perhaps, after he has torn up the second street, so as to make it impassable, or virtually so, he will take his men off and go to still another street, tearing that up also, to leave it, too, later on, taking his men back to the first job. In this way the contractor is enabled to "hold down" several jobs of street work at the same time, employing, meanwhile, a comparatively small force of men, but causing great and sometimes intolerable inconvenience to the public.

What seems to be needed, and very much needed, is an ordinance or an ironclad rule, providing that when a street has once been torn up for the purpose of grading, or for other work, the work of improvement shall go on continuously until it is finished. The public is entitled to the free and unrestricted use of the streets every hour of the day and night when it is not absolutely necessary that they shall be closed, either in whole or in part. The convenience or cupidity of contractors should not be permitted to nullify or interfere with this public right. The City Council has offended greatly in permitting too much latitude to contractors for all sorts of public work, but the greatest offense, perhaps, has been in the matter of contracts affecting the use—and misuse—of the streets. It is time for Reform, with a big, big R.

BRYANISM VS. CLEVELANDISM.

Mr. W. J. Bryan has "broken out" again in denunciation of ex-President Cleveland. The occasion was a banquet given at Kansas City by the Democratic Jackson County Club and the newspaper men of Missouri, complimentary to Senator William J. Stone of that State. With taste that was at least questionable, considering the occasion, Mr. Bryan attacked ex-President Cleveland with much bitterness. "We have had enough of Clevelandism in the Democratic party," declared Mr. Bryan. "We had four years of Cleveland, and after his administration was over we found ourselves weaker than we had ever been before, because we had been betrayed. These so-called harmonizers, Cleveland and his followers, showed their nearness to Republicanism by deserting us in our hour of greatest need and supporting the Republican party." Mr. Bryan further declared that—

"In 1892 the Democratic party won a great victory which gave our party a great opportunity, but Grover Cleveland betrayed the Democratic party and I carried the burden of his administration through two national campaigns and there was not a plank in either platform that was such a detriment to me in those campaigns as that burden was. Cleveland had the best opportunity to redeem the Democratic party ever offered to any man since the time of Andrew Jackson, but instead of being true to his party he disgraced himself. As a party we must stand true to Democratic principles and if we do I believe that Democratic victory will some day come and it will be here to remain when it comes."

Since Mr. Bryan has seen fit to challenge a comparison between Clevelandism and Bryanism, it is altogether probable that his political compeers will be very free, not to say sedulous, in making the comparison. Upon doing so, they will not fail to note that Clevelandism has to its credit, at least, the prestige of two national victories, while Bryanism has twice carried the Democratic banner to defeat.

Mr. Cleveland and his friends can "point with pride" more or less jubilant to the fact that the only Democratic President elected since James Buchanan was Grover Cleveland. If it be claimed that Samuel J. Tilden was elected, in 1876, the admission does not help Mr. Bryan's case; for Mr. Tilden ran upon a platform very much like that upon which Mr. Cleveland stood in 1884 and 1892, and very different from that upon which Mr. Bryan went down to defeat in 1896, and again in 1900.

It probably soothes Mr. Bryan's personal vanity and political disappointment to set up the claim that it was "Clevelandism" which defeated him in his two unsuccessful races for the Presidency. He may, if he so pleases, lay this flattering unction to his soul, but he has undertaken a difficult task in trying to convince the public that such was the case. His efforts in that direction, moreover, are not exactly calculated to promote the harmony so much talked about and so sorely needed in the Democratic party at the present juncture.

Mr. Bryan declares that "Cleveland and his followers showed their nearness to Republicanism by deserting us in our hour of greatest need and supporting the Republican party." This refers to the gold-Democratic ticket headed by John M. Palmer in 1896. But that ticket polled only 131,562 votes, whereas the plurality for the Republican ticket, headed by William McKinley, was 603,044, and the majority over all was 286,244; so that if the gold Democrats had all voted for Bryan, McKinley would still have had a plurality over him of nearly 350,000. Again, in 1900, the plurality for the Republican standard-bearer was 854,317, and his actual majority of the popular vote was 460,212—the largest majority, the largest plurality, and the largest popular vote (7,212,512) ever given to a candidate in the world's history.

How absurd, in the face of these figures, for Mr. Bryan to set up the claim that he was defeated in his two unsuccessful campaigns by Clevelandism, and not by Bryanism.

John W. Gates sometimes says a good thing in his brusque and breezy way. For instance his recent remark, apropos of the tremendous amount of securities, of all kinds, stacked up in New York: "The trouble with this market is that the printing presses have been worked harder than the gold mines. What we need now is a shutdown of the presses for awhile, and double shifts in the mines." There is a heap of wisdom in that idea if reports are true regarding the overloading of the New York money market with securities of every kind and nature. A New York visitor to Los Angeles recently stated that there were enough bonds stored in the vaults of the former city nowadays to load a train reaching from the Battery to Harlem. This might have been stretching it a trifle, but Mr. Gates seems to agree with the statement in the main. The lithographers should be given a rest.

Certain branches of the Postoffice Department bear such a strong resemblance to an Augean stable that a cleaning out is essential to the public welfare. While regretting that the rampant scandals should occur under a Republican administration, it is to be noted that it is a Republican administration that will use the broom and the disinfectant.

A Chicago man held up by a footpad played a measly trick on the bandit by giving the gentlemanly robber but the halves of certain greenbacks in his possession and then laying for the miscreant when he attempted to cash the fragments at the subtreasury. This is about the lowest down confidence game yet of record, even in Chicago.

Willie Vanderbilt denies that he is to wed again, but the contrary is asserted. Until this matter of William's matrimonial future is definitely settled matters in this country will be permitted to stand still. While one of the Vanderbilt boys is making up his mind on the wife question, there isn't much else doing anywhere that counts.

Old Baldy has also been enveloped in a snowstorm recently, similar to the Yellowstone Park brand. But within sight of that majestic mountain that lifts its white poll to the skies, the orange trees are blooming and the flower gardens are looking just a little lovelier than for many years past.

"Peace reigns in Honduras," according to a dispatch dated April 20, but as this is the 22nd inst. there may be another revolution on down there for all anybody knows. Gambling on peace in a southern republic is too risky for any one to indulge in unless he be a natural-born plunger.

The eastern lawn mower is now being removed from the wood shed and will shortly resume its rippling music under the windows of the neighbor who wants to sleep. In Los Angeles the machine goes all the year round, which may account for the prevalence of insomnia in our midst.

President Parry of the National Association of Manufacturers appears to be ready to give the labor agitators a fight, or to live in peace with them, just as the latter may elect. Judging by his manner of speech Mr. Parry would seem to be the man for his job.

With a fight in the North to hold the transportation business of the Philippines to his lines and another in Los Angeles looking to the blanketing of the city with a trolley-road franchise, it begins to look as if Mr. Harriman might be kept reasonably busy this summer.

Should those Old Maids of western New York come out to our Fiesta and meet the President we might be able to fix matters up and thus avert further unpleasantness and possible misunderstanding regarding that baby question.

We ought to be proud and pleased that we are able to make Boston happy, even in a single spot. The Globe of that city says: "The recent frost in California did some damage to the fruit, but the prune crop, however, heaven be thanked, is safe."

The Standard Oil Company will lay 8000 miles of new pipe line this year. In other words, it will perfect its cast-iron, wrought-iron and lead-pipe cinch on the United States republic and nations and continents contiguous thereto, or at a distance.

The Washington Post speaks of a certain distinguished Kentucky journalist as "Henry Swatterson, "because of his proneness to swat. The real name of the journalist may be learned by addressing William Jennings Bryan, Lincoln, Neb.

The Kansas City Star has found out, in some way, that there are a few things the matter with Kansas. But when boiled down the trouble with Kansas appears to be but the promise of a big wheat crop and slathers of money in the banks.

The Santa Fé's earnings for eight months of the current fiscal year demonstrates again that if a railroad will be very careful to get Los Angeles to locate at one end of it the corporation is bound to make money, and plenty of it.

It has cost Count Von Zeppelin more than 1,000,000 marks and bankruptcy to prove to his entire satisfaction that a flying-machine can fly away with money a good deal easier than the blamed dingus can navigate the air.

There is a lumber famine in Portland, Or. In other words, it appears to be a case up there of lumber, lumber all about, and not a board for home consumption. Somebody ought to start a sawmill in Portland.

The Catalina Wireless is now published in a home of its own. That little acorn seems to be growing in a manner to resemble the growth of the original acorn on the mainland, and The Times is "it."

Salvador will "hurl" her gold at us in the Il Triumpho case, and as Uncle Sam is a lightning player behind the bat, it is ten chances to one that he will scoop in the money. Play ball, Salvador.

It looks as if the Wyoming cattle men and sheep men were about to again engage each other in deadly conflict. Why not try a commission for the settlement of that everlasting feud?

Government bonds are still pouring into the Treasury in response to Secretary Shaw's recent offer, but it is doubtful if any of us are yet beginning to feel a let up in the drag for interest.

The municipal government of San Francisco is to have the use of free telephones. Which is all right provided "central" won't keep saying that the "party called for don't answer."

The President is about to emerge from the fastnesses of the Yellowstone, and we shall shortly be listening to some more mighty level-headed speeches, in all probability.

The weather we are now having is bringing out the shirt waist in regiments, divisions and corps. And never did fairer army march than the one that is inside of 'em.

A pennant is now in the hands of the original Los Angeles baseball club that must be given company when the season closes. Pennants always look better in pairs.

The Boer war added $825,000,000 to Great Britain's national debt. It begins to look as if fighting were being lined up among the luxuries of life and death.

Senator Fairbanks has positively declined to run for President. Another Hoosier escapes being run down by a band wagon with Roosevelt on top of it.

Within a few days the meek and lowly oyster will be able to come out and look around without fear of being gobbled up. There is no "r" in May.

If Reggie Vanderbilt looks like some of his pictures that are appearing in our esteemed contemporaries, it's a wonder she would have him.

Uncle Russell Sage has lost $40,000. Calamity is no respecter of persons, after all, as much as some of us have been fearing to the contrary.

"Dear, old tariff! how sweet and inexhaustible the theme!" says the Boston Herald. Well, we have to talk about something, don't we?

Says the Deseret Evening News: "Away to the hills, lovers of flowers. The dog-tooth violets are out." And the next day it snowed.

The New York police have solved a murder mystery. If the metropolis has an able sleuth to loan, Los Angeles has a good place to use him.

San Francisco is to have 75-cent gas; which means of course, that our metropolis is likely to have $2 gas when the cruel war is over.

Statesmen in Missouri crushed to earth by a baking-powder scandal may rise again; and then, again, they may not.

A grass widow seldom goes to seed.

LETTERS TO THE TIMES.

[The Times freely publishes the views of correspondents, without holding itself responsible for writers' opinions. Be brief, write plainly, state clearly. The space of 250 words, on the average, is sufficient for the expression of an idea.]

A Tip to Chinese.

LOS ANGELES, April 21.—[To the Editor of The Times:] I see by our papers that the Chinese here are very anxious that we should treat them as well as the Japs.

If the Chinese cooks and house servants here have any Chinese friends among the intelligent class said friends would do well to advise those serving as domestics to learn how to treat the white people who employ them. It is a general complaint among housekeepers that the Chinese as a class are impudent and filthy and very insulting to women—refusing to do their work and yet very exacting in demanding wages far beyond their earnings. In families of only two or three persons these ignorant and impudent scullions demand for their so-called "cooking" alone, without doing washing, sweeping or any of the ordinary little things about a house, $30 to $35 per month. And even with this exorbitant pay many of them are surly and indifferent in their deportment. Women without male protection, forced to be dependent upon Chinese help, are to be pitied.

Many are rejoicing that the Japs are driving out the Chinese. People have got enough of them.

ONE WHO KNOWS.

LOCATION OF NEW SCHOOLS.

Tenth-Street Site Likely for Polytechnic.

Councilmen Favor Place Near an Industrial Community.

Awards to Architects of Work on Many New Schoolhouses.

Where to locate the polytechnic high school, for which the people have voted $200,000 in bonds, is the question that is perplexing the members of the Council just now. A minority favors turning the selection of a site over to the Board of Education, but as the matter now stands the Council will undoubtedly settle the location independently.

Last night Councilman Kern, Nofsiger, Skilling and Davenport of the Building Committee held a session in the committee room of the City Hall, and discussed schools at great length. The Building Committee of the Board of Education was invited to be present, but none of the members of that body appeared.

Three sites for the proposed high school were under discussion. Fiesta Park is favored by some members of the Council. Councilman Skilling believes it would be an ideal location for the school. To get the park and build the school would require the sale of the Spring-street school site, and the application of the money thus obtained to the high school project. It is estimated that the city would have to pay from $100,000 to $150,000 for the park under condemnation proceedings. As only $300,000 or thereabouts will be realized from the sale of bonds the location is out of the question unless the Board of Education would sell the Spring street site.

If the location should be left to the Board of Education it is said they would choose a lot at Seventeenth and Georgia street, on which is now the Seventeenth street school. The schoolhouse would have to be torn down and additional land purchased to make the site available.

Davenport, Kern, Todd and Notziger and possibly McAleer favor a site in the district bounded by Ninth, Main and Seventeenth street and Central avenue. The property thus far marked for condemnation is situated on the south side of Tenth street between Los Angeles and Santee streets. It is argued in favor of this location that it is in close touch with the homes of the working pepole, to whom, it is assumed, the polytechnic high school would be of the greatest advantage.

Members of the Council confidently assert that this is the site which will ultimately be chosen for the school.

The committee decided to locate the prospect school in accordance with the following resolution unanimously adopted by the Brooklyn Heights Improvement Association last Monday night:

"Resolved, that this association urgently request the City Council and the Board of Education to locate the new schoolhouse on that piece of ground bounded by Judson, Tehama and Bridge streets."

Awards to architects of work on the new school buildings were made as follows:

Polytechnic high school, $200,000—Burnham & Bleisner.

Westlake school, $57,000, sixteen rooms and site; warehouse, $8000—John C. Austin.

Norwood school, $36,000, eight rooms and additional ground; Solano avenue school, four rooms and site, $12,500—Hudson & Munsell.

Thirtieth street school, $25,000, eight rooms and additional ground; Custer street school, four rooms and additional ground, $10,900—Edward Neisser.

Twenty-eighth street school, $21,800, eight rooms and additional ground—Train & Williams.

Prospect Park schoolhouse, eight rooms and site, $21,400; Hostetter street school, one room, $2500—Thornton Fitzhugh.

Harper school, eight rooms and additional ground, $21,000; Casco street school, four rooms and additional ground, $8050—A. M. Edelman.

Ninth street school, eight rooms and additional ground, $17,600—Morgan & Walls.

Pico street school, eight rooms and additional ground, $16,600—F. M. Tyler.

Seventh street school, eight rooms and additional ground $16,100; Alpine street school, four rooms and additional ground, $8050—John Kremple.

Fremont avenue school, six rooms and additional ground, $13,575—Marsh & Russell.

Sixteenth street school, four rooms and additional ground, $10,050; Amelia street school, four rooms and additional ground, $8050—Dennis & Farwell.

FRANCE.

APPETITE FOR NEWS REMAINS UNSATISFIED.

NO CRUMBS FROM VANDERBILT NOR RUTHERFORD TABLE.

American Colony in Paris Excited Over Rumors of Marriage is Denied Any Information as to When, if at All, it Will Take Place.

[BY THE ASSOCIATED PRESS—P.M.]

PARIS, April 21.—[By Atlantic Cable.] The American colony here has been much exercised by the persistent reports of the approaching marriage of William K. Vanderbilt. Most of the reports come from New York, following the court proceedings, but all persons here have declined to give any definite opinion on the subject.

At a late hour this afternoon, when a call was made at the Vanderbilt residence, and a request sent in for information concerning the current rumors, word was returned from Vanderbilt that he was so busily engaged that he had been obliged to deny himself to all representaties of the press, and to decline either to affirm or deny the reports. Practically the same response was given at the residence of Mrs. Rutherford. Those occupying confidential relations with Mr. Vanderbilt declined further to discuss the reports of his marriage, as they consider that Mr. Vanderbilt's note to the Associated Press yesterday saying the reports were untrue sufficiently covers the case. When this note was written Mr. Vanderbilt was aware of the reports printed in New York yesterday that he was to be married here tomorrow, and his denials specifically contradicted them. Nothing further will be given out regarding the reports, or the proceedings before the New York courts.

Edmond Kelly, counsel for the United States Embassy and Secretary Vignaud say they know nothing regarding Mr. Vanderbilt's reported intentions. Mr. Kelly also represents Mr. Vanderbilt's interests in Paris and he had not been consulted regarding the legal formalities for his marriage. French law nor are the officials of the Embassy, or the consulate aware of any papers relating to such a marriage.

According to the French law, a marriage must occur within the ward where one of the parties to the contract resides. At the headquarters of the Eighth Ward wherein is situated the Vanderbilt residence, the officials have no information of such marriage. There is the same absence of information at the headquarters of the Sixteenth Ward in which Mrs. Rutherford resides. Mr. Vanderbilt has another residence at Poissy, but efforts to reach the officials of Poissy tonight were unavailing.

When a request was made tonight at the residence of Mrs. Rutherford for a confirmation or denial of the report word was returned that no answer would be given. One of the women in the house expressed indignation at the reports, and characterized them as silly rumors. It is understood that Mrs. Rutherford denies being engaged to Mr. Vanderbilt.

Notwithstanding the reticence of all parties concerned, the members of the American colony hold strongly to the opinion that Mr. Vanderbilt shortly will be married.

BISHOP CONATY'S LOS ANGELES WORK.

[BY DIRECT WIRE TO THE TIMES.]

WASHINGTON, April 21.—[Exclusive Dispatch.] Rt. Rev. Thomas J. Conaty, retiring rector of the Catholic University, is busy with plans for his new work as bishop of Los Angeles. He will attend a meeting of the board of trustees of the institution at which his successor will be installed tomorrow. Friday, he will go to Atlantic for a short rest. After another brief sojourn at Washington, to accept hospitality proffered him by his friends, he will proceed to his old home, Worcester, Mass., to visit his relatives before beginning his journey west. Bishop Conaty expects to arrive in Los Angeles at least by Pentecost Sunday, May 31. Speaking of his future plans, he said today to a Times correspondent:

"I cannot yet announce the details of my installation as bishop of Los Angeles, because I only today received my brief, and my letters of invitation to the archbishops and bishops and various friends throughout the country have not yet been mailed. I have been informed, however, that the venerable archbishop of San Francisco will be pleased to attend, and I have been given to understand that Bishop Thomas D. Beaven of Springfield, Mass., will be present at the ceremony of my installation. Bishop Beaven is one of my oldest and most intimate friends.

"Likewise, I have been informed that some other prelates, resident in the East, will accompany me to Los Angeles on this occasion. On these topics, however, I cannot now speak, for the reason stated above.

"With regard to my new duties in Los Angeles, I can only say that return to active work among the parishes is extremely agreeable to me. When I was appointed rector of the university, I had already served twenty-five years in parochial work. The change to labor incidental to the administration of a great university was not my own seeking, and only accepted because I learned to be a good soldier and to obey the orders of my superiors without hesitation or comment. When I came to the university I had no plans except to do what work was before me. I may say the same with regard to Los Angeles, with this difference, that parochial work and the administration of affairs among the people are familiar to me by reason of my long previous service in the same fields, and are exceedingly grateful to my tastes.

"It will be pleasant to be again among the schools, churches and daily life of men. It will be especially gratifying that my work is to lie among a thriving people in the growing and vigorous West. The residents of Los Angeles, who have called upon me since my appointment was announced assert that the city which is to be my future home is indeed a 'City of the Angels.' I have made some study of the people there, and throughout the surrounding country, and find that among the population many of my old friends and acquaintances back in Massachusetts are now domiciled in my new diocese. Therefore, I do not feel altogether a stranger. A great many people in and around Los Angeles are of New England origin.

"The future of the church is in the West, and the diocese of Los Angeles has ben well cultivated by my predecessors. I do not imagine I can materially improve conditions, and will not go there with any preconceived ideas of change or betterment. My programme will be to take up all questions, as they arise, and solve them in coöperation with the clergy and people interested.

"Educational work always has been grateful to me, and if I have any programme it is to continue to labor in this field unceasingly. It may be that my long experience as a promoter of education will be useful in this new field, but I will feel compelled to restrain any desire to map out until I am on the ground and study all the conditions. The educational status of California is already well advanced. I am a great believer in the benefits of social intercourse among Catholics. This relation and its greatest good is achieved in various associations for study and mental improvement. Something valuable may be accomplished in this line.

"As to my installation, I can only say I desire it as quiet and unostentatious as necessities will admit. Of course, all that really is necessary is for me to file my brief with the Vicar-General, and administrator of the diocese, but doubtless there is some natural desire to surround the event with the devotional ceremonial of the church. I will proceed to my post as soon as my private arrangements are completed."

LEE TO RETURN.

Circuit Attorney Folk Says He Expects the Lieutenant-Governor in St. Louis Thursday or Friday.

[BY THE ASSOCIATED PRESS—P.M.]

ST. LOUIS, April 21.—The St. Louis grand jury temporarily adjourned today to enable Circuit Attorney Folk to give his attention to the trial of local boodle cases. Folk held a conference with Robert E. Lee, respecting the return of his brother, Lieut.-Gov. Lee. After the conference Folk said he expected Lieut.-Gov. Lee to return to St. Louis Thursday or Friday.

Folk may later go to New York to negotiate with Charles Stearns, Kelly's legal adviser, for the latter's surrender. He has had under contemplation this move for some time, as both he and Atty.-Gen. Crowe believe that Kelly, the representative of the baking-powder trust, will, if given the opportunity, turn State's evidence.

FARRIS GIVES BAIL.

[BY THE ASSOCIATED PRESS—A.M.]

JEFFERSON CITY (Mo.) April 21.—Senator Frank Farris, who arrived here from home at midnight last night, today gave a $3000 bond for his appearance in the Circuit Court here on July 27 next for trial on the charges of bribery in connection with the Alum Bill in 1901.

TROPICO.

PLEASING MUSIC.

TROPICO, April 21.—A large and enthusiastic audience greeted F. C. Hezmalhalch at G.A.R. Hall last evening, when he presented an interesting musical programme, and many artists from Los Angeles. The programme included an instrumental solo by H. E. Earle, who accompanied each vocal number; vocal duet, Miss Lillian Harris and Mr. Hezmalhalch; reading Miss Lottie B. Harris; tenor solo, F. C. Hezmalhalch; alto solo, Miss Evaline Ayers of Tropico; soprano solo, Miss Lila Harris. Mr. Hezmalhalch sang by request a Spanish love song composed by Sig. Bandini, dedicated and sung to Signora Bandini of Los Angeles. The programme closed with a fencing exhibition by Dr. H. G. Brown and F. C. Hezmalhalch, who are constant devotees of the art according to the French school. Mr. Hezmalhalch formerly resided in this valley, where he is highly esteemed.

The Tropico Improvement Association will meet Monday evening at Richardson's Hall. The proposed electric railway will be discussed.

The Hamburgers, who played ball on the Tropico diamond yesterday against the Tropicos, were defeated by a score of 9 to 6.

TRAGEDY AND ROMANCE STRANGELY INTERMIX

LILLIAN DE TALENT BECOMES WIFE OF OLIN CASTLE.

Married at Long Beach—Bride Reported the Jessie Morrison Trial Became Infatuated With Man Whom the Women Fought.

[BY DIRECT WIRE TO THE TIMES]

EL DORADO (Kan.) April 21.—[Exclusive Dispatch.] Olin Castle, the [illegible] band of Clara Wiley Castle, whose throat was cut with a razor while bride of only a few weeks by [illegible] Morrison, was married Friday in Long Beach, Cal., to Miss Lillian De Talent of Whitewater, Kan., who was formerly editor of the Whitewater Independent and later reported on the El Dorado Republican. Miss De Talent became infatuated with Olin Castle while reporting the Jessie Morrison murder trial for the Republican. The [illegible] moved to California several months ago, and Miss De Talent joined him a week ago.

Miss Morrison is with her husband in Enid, Okla., awaiting a Supreme Court decision on her appeal for a new trial. She was tried three times for the murder of Mrs. Castle. On the first trial the jury disagreed. On the second she was convicted, sentenced to ten years' imprisonment, and sent to the penitentiary. She appealed to the Supreme Court, which granted her a new trial. She was convicted again, receiving twenty-five years in prison, and was sent to the penitentiary a second time, there serving three months. The Supreme Court granted her a fourth trial, and she is now at liberty under a $5000 bond, awaiting this fourth trial.

PERSONAL.

A. Plummer Flagler, a resident of Los Angeles, started for home last evening.

Rev. Frank L. Norton, a well-known clergyman, arrived at the Angelus yesterday with his wife.

A. B. Wadleigh, a well-known commercial road man from Sonora, Mex., is at the Van Nuys with his wife.

George A. Rankin and J. B. Lichtenstein, well known attorneys of San Francisco, are at the Van Nuys.

M. H. Fay, manager of the San Francisco liquor firm of Louis Titus & Company, is registered at the Hollenbeck.

Charles P. Armstrong, representing the International Art Publishing Company of New York, is at the Van Nuys.

Col. George T. Perkins of Akron, president of the Goodrich Rubber Company, one of the largest manufacturers of rubber goods in the United States, is staying at the Van Nuys. He is a brother of Hon. D. T. Perkins of Hueneme, who is also here with his wife.

Signor Prinetti has presented his resignation as Foreign Minister to King Victor Emmanuel of Italy, who has accepted it.

KODAK TIME

Mail orders promptly filled.

Marshutz Optical

133 S. Spring

PANAMA HATS.

Better buy your hat while sortment is good. Dealers

Matheson & Berner

Men's Shop.

303 South Broadway.

WE . . .

Dry Clean and Press Suits. We C. ll For and Deliver.

The Pantitorium

'Phone Joseph 6548. 8st. Broadway. We Do Ladies' Work.

EMBROIDERED LINENS.

Beeman & [illegible]

347 South [illegible]

L. A. Optical

LEADING OPTICAL SCIENTIFIC [illegible]

319 South [illegible]

The RENOVATOR

Cleaners and Dyers of Gar[illegible]

HAT HOSPITAL.

PANAMA'S A SPECIALTY.

208 W. Sixth St. Phone [illegible]

An Elephant to Hide...

To make a lady's [illegible] No, not at all necessary, just the 20th century fashion. Besides elephant hide Purses and Bags we have them of monkey, seal, [illegible] od le, snake and lizard skin, tanned in every imaginable color, with sterling silver or gold mountings, and elaborately jeweled. Prices plain. Prices range from 95c to $25.00.

Montgomery Bros.

THIRD AND STREET LOS ANGELES, CAL.

DY AND ROMANCE
ANGELY INTERMIN

DE TALENT BECOM
E OF OLIN CASTLE.

at Long Beach—Bride
he Jessie Morrison Trial
Infatuated With Man O
e Women Fought.

ECT WIRE TO THE TIMES.
ADO (Kan.) April 21.—[S
patch.] Olin Castle, the hu
lara Wiley Castle, whom
s cut with a razor when
nly a few weeks by Jessie
was married Friday in Lou
, to Miss Lillian De Talen
ater, Kan., who was formerly
he Whitewater Independent
ported on the El Dorado Re
Miss De Talent became in
ith Olin Castle while she was
the Jessie Morrison murder
he Republican. The Castles
California several months
liss De Talent joined them a

rrison is with her brother in
, awaiting a Supreme Court
her appeal for a new trial.
ied three times for the mur
Castle. On the first trial
sagreed. On the second trial
convicted, sentenced to life
risonment, and was then
e appealed to the Supreme
ch granted her a new trial.
onvicted again, sentenced to
years in prison, and then
entiary a second time. After
ree months the Supreme
ted her a fourth trial and
r at liberty under a $10,00
ting this fourth trial.

PERSONAL.

ner Flagler, a recent visi
geles, started for New Yo
g.
ank L. Norton, a Boss
arrived at the Angelus to
h his wife.
adleigh, a well-known mi
from Sonora, Mex., is at th
with his wife.
. Rankin and J. R. Ro
known attorneys of Sa
are at the Van Nuys.
y, manager of the San Fra
r firm of Louis Tausny &
is registered at the Ang
P. Armstrong, representi
tional Art Publishing Co
ew York, is at the Hol
ge T. Perkins of Akron, O
f the Goodrich Rubber Co
of the largest manufac
ber goods in the Uni
staying at the Van Nu
other of Hon. D. T. Perk
e, who is also here, is

rinetti has presented hi
as Foreign Minister
r Emmanuel of Italy, wa
d it.

KODAK TIME
Is now on. Bright days, bright pictures. Our stock of Kodaks and Cameras is complete. Our prices are guaranteed the lowest.
Catalogue free.
promptly filled.
Coulter Optical Co.
343 S. SPRING ST.

A HATS.
uy your hat while this
t is good. Don't wait.
on & Berner,
hop.
h Broadway.

an and Press Sub-Sta.
For and Delivered
ntitorium 232 W. SIXTH ST.
Bet. Broadway and Hill.
Do Ladies' Work Also.

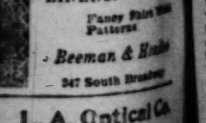
EMBROIDERED LINENS.
Fancy Point Lace Patterns
Beeman & Hyde
347 South Broadway

L. A. Optical Co.
LEADING OCULIST SCIENTIFIC OPTICIAN
319 South Spring St.

ENOVATORY
nd Dyers of GARMENTS
AT HOSPITAL.
MA'S A SPECIALTY.
th St. Phone Pete 4

Elephants
nake a lady's parasol
not at all ridiculous;
he 20th century fashion
Besides elephant skin
s and Bags we have
of monkey, sea, croc-
snake and lizard skin
d in every imaginable
with sterling silver
od mountings, some
rat'ly jeweled. Some
P ices range from
to $25.00.
gomery
THIRD AND SPRING STS.
LOS ANGELES, CAL.

LOCAL RAILROAD RECORD.

NEW CHIEF SURGEON FOR SOUTHERN PACIFIC.

DR. AINSWORTH NEXT IN LINE AND LIKELY THE MAN.

Says He Does Not Know Whether He Wants the Position, Which Would Take Him to San Francisco—Railroad Brevities.

Rumor has it that Dr. F. K. Ainsworth of this city may succeed to the position of chief surgeon of the Southern Pacific, which was made vacant recently by the death of Dr. Mathew Gardner of San Francisco, who had held the office for sixteen years. Dr. Ainsworth said at the California Club: "Nothing has been done in the matter. General Manager Kruttschnitt is in the East and no successor will be appointed until his return. I can say positively that the appointment is still to be made. The position has not been offered me, and, indeed, I do not know that it even will be. I have been spoken of in connection with the matter, but merely because I am next senior in the service. If the appointment is offered me, I do not know whether or not I shall take it."

"Do you want the position?" was the next question finally put to the doctor.

"I do not know whether I do or not," was the frank reply. "It would depend on how it were offered. My present position in the South here is a very important one, and I am very familiar with the work. I believe the company would like to keep me at it." If Dr. Ainsworth is appointed, it will mean remove to San Francisco.

GOOD MAN GONE WRONG.

George Allen, eight years a member of the local office staff of the Union Pacific, has resigned to engage in newspaper work with the American of this city. Mr. Allen has a host of friends among the railroad men of this coast who will be sorry to miss him from their midst." He is not without journalistic experience, having been a reporter before engaging with the Union Pacific. Mr. Allen's successor will be F. O. Crain, formerly in the company's employ in Denver.

HERE AND THERE.

W. W. Elliott, general agent of the Burlington, is back from a tour of fashionable Coast points with J. H. Carroll of St. Louis, a Burlington attorney.

W. F. Clark, a desk clerk in the city ticket offices of the Santa Fé, is wearing a smile as long as a transcontinental excursion ticket; cause, the arrival of a junior H. F. Clark at his house.

Hugh B. Rice, local agent of the Oceanic Steamship Company, left last night for two or three days in San Francisco.

The tent city at Coronado will open this year on June 10. On that date the Santa Fé will sell $4 tickets, round trip, good until September 30.

Single or double-breasted; young man or his father; business or pleasure. The right suit is here—exclusive tailors' beautiful patterns in cloths, tailored by hand just as your $50-a-suit tailor would do it.

Variety is the spice of our extensive stocks.

See what $15 or $20 will do in the way of a high-class suit.

Just received—new line of uniform suits for conductors and mootrmen. Extra values at $14.00.

London Clothing Co.
HARRIS & FRANK, Props.
117 to 125 N. Spring st.

EVENTS IN SOCIETY.

St. John's Episcopal Church on West Adams street lends itself almost ideally to an evening wedding, and last night was the scene of a brilliant assemblage of between 400 and 500 people, gathered to witness the nuptials of Miss Georgia Knight and Rea Smith, M.D., which took place at 8:30. Rev. Dr. B. W. R. Tayler, rector of St. John's, read the marriage office, Rt. Rev. Bishop Joseph H. Johnson, bishop of the Los Angeles diocese, pronouncing the benediction. Miss Caswell attended her cousin as bridesmaid, and Lucian Knight, brother of the bride, who had come from San Francisco for the event, stood with the groom.

No decorations were placed in nave or transepts, but the beauty of the chancel was enhanced by a floral scheme in white and green. Potted palms were arranged in front of the choir stalls, lectern, and pulpit, and the rood screen above was nearly hidden by trailing sprays of Lady Banksia roses, while Ascension lilies were used in front of the lighted altar. The "Lohengrin" music was used except for the recessional, when Mendelssohn's "Wedding March" was played, and the "Bridal Chorus" announced the entrance of the bride's party. The procession was led by six ushers, advancing two and two. The bridesmaid walked alone, preceding the bride, who was accompanied by her father, Judge Enoch Knight. The ushers were Messrs. Henry Whitlock, Robert Weed, Dr. Rea Taylor, Harry Turner, George Baldwin and Ralph Hubbard. During the ceremony the "Holy Grail" and the love music from the third act of "Lohengrin" sounded as a low undertone to the service. The bride was given into the keeping of the groom by her father.

The bride's dress was of satin finished white crepe de chine and was made with simple elegance, the only trimming being the bertha, collar and cuffs of Venetian lace on the bodice. The long tulle veil that fell to the hem of the court train, was fastened with orange blossoms, and a white bound prayer book was carried in place of the conventional bouquet.

The bridesmaid wore a handsome robe of white lace, carrying for a touch of color a cluster of deep red roses.

In accordance with the quiet taste of the bride and groom there was neither reception nor family gathering after the church ceremony, Dr. and Mrs. Smith leaving at once for a trip of some weeks. They will spend the summer at the home of Judge and Mrs. Knight in Chester Place, and later will decide on the site for a permanent residence in this city, where Dr. Smith is practicing medicine with his father, W. E. R. Smith.

Judge and Mrs. Knight will spend the summer in England.

Miss Harding.

Mrs. William Bayly's handsome home in Chester Place had the added beauty of trailing vines and fragrant blossoms yesterday afternoon, a fitting frame for the fresh young loveliness of the young woman in whose honor she was receiving—Miss Lauraine Harding, the date of whose marriage with William Bayly, Jr., has been set for June. In line with Mrs. Bayly and her son's guests were Mrs. Oliver P. Posey, Mrs. John Houghton, mother of the hostess, and Mrs. Alva Adams, from Colorado, who is a guest at the Bayly residence. Assisting were Mrs. B. L. Harding, mother of the guest of honor, Mrs. George Bayly, Mrs. Jaro Von Schmidt, Mrs. George A. Montgomery, Mrs. E. F. Clark, Miss Nellie Houghton, Miss Louise McFarland, Miss Silent, Miss Darling and Miss Helen Kemper. Nearly 200 cards had been sent out, and during the hours, which were from 3:30 to 4:30, the rooms were filled with a handsomely-gowned throng.

Orchestral music issued from behind a bank of palms in the large reception hall, which was further decorated with a tracery of delicate asparagus plumosus and ferns. The white and gold drawing-room was kept entirely in white and green. In the long living-room quantities of potted plants were used in effective grouping, while ferns and long sprays of yellow Lady Banksia roses nodded from the mantel and were reflected in the long mirror above, and in the alcove, where punch was served, long-stemmed American Beauty roses were placed in tall crystal vases. The small room off the hall, which is half den, half library, the rich reds in wall and furnishing were accentuated by red amarillas and lengths of satin ribbon of the same shade. The dining-rom was arrayed with Bridesmaid roses and pink sweet peas, and the polished table was charming with glass candelabra showing countless pendants, scattered pink roses and delicate china.

Mrs. Bayly will entertain for Miss Harding again, Friday, having issued about seventy invitations for a luncheon.

Notes and Personals.

Miss Julia Mercereau and Irwin Herron were guests of honor at a theater party given last night at the Burbank by J. W. Rice. Others in the party were Miss Mercereau, Miss Newell and Philip Wilson. Mr. and Mrs. Guy Baldwin will entertain for them tonight at Redondo.

Bishop Joseph H. Johnson and Mrs. Johnson will give their annual reception to the clergymen of the diocese and their wives Thursday evening, May 14, at the Woman's Club House.

Miss Marcia V. Corbin, daughter of Capt. John Corbin of New Harmony, Ind., is a guest at the residence of William J. Variel.

Mrs. W. H. Benson of No. 1762 West Twenty-fifth street announces the engagement of her daughter, Abbie M. Benson, to John F. Detlor. The marriage will take place about the second week in June.

Mrs. K. Downey entertained at her West Adams-street home Friday evening in honor of her old-time friends, Mrs. Kathryn Ward and daughter of Indianapolis, Ind. Among the guests were Mrs. Josephine Moody Luthe, Mrs. C. Mechem and Miss Dillingham.

Capt. H. H. Rutherford, U.S.A., wife and daughter are being entertained by Mr. and Mrs. E. T. Sherer at 837 East Adams.

Mrs. J. D. Bowling of Columbia, Mo., is the guest of Mr. and Mrs. E. T. Sherer at 837 East Adams.

HOME COMERS' FESTIVAL.

Toronto, Can., will have an old-home gathering, lasting from July 1 for three days. Many thousands of the former residents of the locality are expected to return at that time to revisit old scenes and renew old associations. There will be a programme of public meetings, banquets, military reviews and various other entertainments for the visitors.

THE following-named have been received in the Boys' and Girls' Aid Society Home since January 1, 1903: Orphans—Maggie Aniva, black hair, blue eyes, aged 13 years. Half orphans—Charles Cruz, black hair, black eyes, aged 10 years; Edith Willis, light hair, blue eyes, aged 11 years; Cora Willis, light hair, blue eyes, aged 8 years; Mignon Willis, dark hair, blue eyes, aged 7 years; Dewey Willis, blue eyes, light hair, aged 4 years; Lucy McMillan, dark hair, blue eyes, aged 13 years; Nina McMillan, dark hair, dark eyes, aged 11 years; Harold Johnson, brown hair, brown eyes, aged 5 years; Joseph Yorba, black hair, black eyes, aged 7 years; Maggie Sasoco, black hair, black eyes, aged 4 years; Harry Kincade, dark hair, dark eyes, aged 12 years; May Chapman, dark hair, brown eyes, aged 4 years; Hilda Chapman, dark hair, blue eyes, aged 6 years; Ella Ortago, black hair, dark eyes, aged 6 years; Lizzie Ortago, black hair, black eyes, aged 7 years; Grace Larraguibel, black hair, black eyes, aged 3 years; Gladys Herwitt, dark hair, brown eyes, aged 9 years; Lenora Hewitt, light hair, blue eyes, aged 7 years.

MRS. E. A. CHRISTIAN, Supt.

J. W. ROBINSON CO.
BOSTON DRY GOODS STORE,
239 South Broadway, Opp. City Hall, Los Angeles.

The news of the store today is of that pleasing sort that tells you how to effect genuine and liberal savings. Here are a number of items in some of the First Floor Departments which are radically reduced, some being marked at considerable less than one-half actual value.

Numerous Specials.

Jewelry Specials
We have just received a large assortment of Beaded Chains, 60 inches long and in two styles. They are in the popular turquoise coloring and are sold regularly at 75c and $1. For a short time we make them. SPECIAL AT 35c

We have a splendid lot of real Coral Chains, 54 in. long. They are worth $1.00, being in perfect shades SPECIAL PRICE 50c

In real Ebony Chains we have a number of styles 60 inches long which is the correct length.
$1.00 TO $1.50 EACH

In Pearl Shirt Waist Sets we show almost any style wanted and on each the price is a strong argument.
50c 75c AND $1.00 THE SET

We show hundreds of Fancy Hat Pins in all colors. Their real value is 50c and 75c.
SPECIAL PRICE 25c EACH

Leather Specials
This item tells you how to save $3. A regular $9.50 Dress Suit Case made of extra heavy stock with steel frame; hand sewed, linen lined and full 24 inch size. Either brown or russet.
SPECIAL PRICE $6.50

Lace Specials
There are 25 pieces in this lot of Point Venise Galloons. They are of extra fine quality and are worth in the regular way $1.60, $1.50, $1.75 and $2.00 a yard. Cream, ecru and butter.
SPECIAL 65c THE YARD

Embroideries at About Half Price.

We have a lot of about 500 pieces of Embroideries that are worth from 15c to 35c the yard which will go on special sale Wednesday morning. Swiss, Nainsook and Cambric, in pieces of 4½ and 6½ yards and they will be sold by the piece only. The sale price, 15c the yard.

Old Scotch Pottery

Quaint old time novelties with appropriate mottoes. We have just opened a large shipment consisting of Teapots, Coffeepots, Porridge Bowls, Kettles, Mugs, Jugs, Jars, Loving Cups, Tobacco Jars, Candlesticks, Etc. Our assortment is not large, so would suggest early call to secure few pieces.

Prices Range from 35c to $2.00 each.

H. F. Vollmer & Co., On Broadway, Cor. Third.

Coulter Dry Goods Co

Wednesday—April 22nd
—New Wash Goods again
—Veilings at 35c a yard
—Bargains in Bed Spreads
—Popular Dress Materials.

At 35c
Fancy Net Veilings
The veilings in this sale include 50c, 75c and $1.00 values—Tuxedo nets in squares and fancy meshes; black, solid colors and popular combinations of black on white, and white on black—dots of several sizes—on sale today and Thursday at 35c a yard.

Wash Goods
At 50c a Yard.
The first lot includes an assortment of fancy linen etamines for skirts and shirt waist suits; stripes, dots, figures, flecks and plain colors; a out the searcest things in the market, but plentiful at Coulter's.

Lot number two—fine bookfold fancy cheviots; celebrated Anderson brand; white ground with effective colored stripes and fancy jacquard effects—including new and handsome designs in black and white—all at 50c a yard.

Most magnificent line of woolen stuffs in cream ever shown under one roof at one time in Los Angeles without a single exception.

At $1.50
Splendidly Good Values.
The assortment of cream-colored Dress Goods we're showing at $1.50 a yard is surprisingly complete—including Eoliennes, Paris Crepes, Sicilians, Broadcloths, Voiles, Mistrals, Nub Cheviots, Nub Etamines, Silk Striped Natties, Crystal Eoliennes, Silk dotted Bedfords and Panama Suitings—from 38 to 50 inches wide. See window.

Cream Sicilians, 50c to $5.00 a yard.
Cream Eoliennes, $1.75 to $2.75 a yd.
Paris Crepes, $1.25 to $2.00 a yard.
Cream Broadcloths, $1.25 to $5.00 a yard.
Nub. Cheviots, 50c to $1.50 a yard.
Voiles and Mistrals, $1.25 to $2.50 a yard.
Cream Etamines, $1.25 to $2.25 a yd.

Another novelty cream fabric is silk and wool mixed Crepe de Chine—44 inches wide, at $2.50 a yard; then, too, we are showing exclusive suit patterns, in cream, (no two alike) direct from Paris, ranging in price from $95.00 up to $75.00 a pattern—in all the late novelty weaves.

Exquisite cream novelties in fine embroidered all-over Mousseline de Soie; heavy applique and cut-out cloth effects—ranging in price from $3.50 to $20.00 a yard. See window display.

New Silks
Especially in Pongee.
Latest plain and embroidered Pongees—from $1.00 to $1.50 a yard; also Taffeta, Crepe de Chine and Peau de Crepe in the popular Pongee shades so much in demand this season.
Another novelty—Taffeta Rougeant in dots and stripes; green, brown, and three shades of blue; very effective for waists or full costumes—$1.25 a yard.

At 25c
Big Bath Towels
Excellent quality bleached Turkish Bath Towels, size 25x47 inches, substantially hemmed; good weight, firmly woven; on sale at 25c each, or $3.00 a dozen.

Crochet Quilts
Fine white crochet quilts, soft finish, Marseilles patterns, full 11-quarter size; quality regularly sold at $1.75; specially priced today and tomorrow at $1.35 each.

COULTER DRY GOODS COMPANY,
317-325 SOUTH BROADWAY. LOS ANGELES, CAL.

Eclipse $3.50 SHOE
BURNS THE SHOE MAN
240 South Spring Street

"ALWAYS THE LOWEST"
Geo. A. Ralphs, Grocer
Watch our ads. Tuesdays and Fridays

Make your dollars grow—interest on deposits at the Union Bank of Savings, 223 South Spring St. Any amount from one dollar up will open an account.

Heaters Coal, Wood, Gas and Oil
CASS & SMURR STOVE CO. 314-316 S. Spring St.

Oxfords.
Women who want swell styles in Oxfords will get them at Staub's. Everything new, everything nobby and mostly exclusive styles. Some of the prettiest ones are our
Court Ties, $3.50
Newport Ties, $5.00
Very attractive styles for Summer wear. Other styles at other prices.
C. N. STAUB SHOE CO.
255 SOUTH BROADWAY.

H. JEVNE
EVERYONE NEEDS SPARKLETS.
Think of the pleasure, think of the convenience of always being able to have a carbonated drink wherever you are, whenever you wish. Sparklets is a home soda fountain—a traveling companion—so small it will go in most any grip. Just a specially made bottle and some small capsules—and with these you can carbonate any beverage. A Sparklets bottle should be in every sick room. Pints, $2 and $2.75; quarts, $3.00.
Smoke Jevne's Fine Cigars.
208-210 S. Spring St.—Wilcox Building.

$2.00—Full Set of Teeth—$2.00
Ha! Ha! Ha!
We have got them on the run. You do not have to be hard up to get our $2.00 full set of teeth.

You Will Have to Hurry.
Full Set of Teeth.. Crowns..... Bridge Work..... $2.00
Fillings, 75c.
NOTE—Beware of cheap offers that spring up in the night only to vanish with the new morn. Remember, we extract teeth absolutely without pain.
Open 8 to 8. Sundays, 9 to 1.
HUTCHASON DENTAL CO., 430½ S. Broadway.

I Preach

The gospel of TOOTH SALVATION every day.
Each of these little ads. tells the frozen truth, and they have rescued "from the hands of the Philistines" hundreds of people who are today sending their friends to me because they know I practice what I preach.
Painless Dentistry—Moderate Charges—Warranted Work.
Dr. M. E. Spinks THE DENTIST
Tel. Red 2281. Spinks Block, Corner Fifth and Hill Sts.

Bring Us $3.50

And you'll get a cheery "thank you" plus the stunningest pair of Low Patents that ever dazzled mankind.
BURNS THE SHOE MAN
240 S. Spring Street.

EQUITABLE LIFE ASSURANCE SOCIETY
"Strongest in the World."
A. M. JONES, Gen. Agt., 433 SILVER ST.

Told you yesterday about our
BUCKSKIN BOOKLET
Asked you to send for it; said a postal would fetch it; so far you have failed to write; better do it today, less you forget.
BUCKSKIN SHOES
Are for men, women and children—and are by far the best foot-covering for tired feet that we know anything about.
215 W. Broadway, Los Angeles • 39 E. Colorado St. Pasadena
Wetherby-Kayser Shoe Co.

Sole Agents for Ville de Paris. "Reynier" Kid Gloves.
A. FUSENOT, 221-223 S. Broadway

Grand Gathering of Rich Trimmings, Ornaments, etc.
It's a genuine feast to behold the fascinating, delicate color blendings woven in unique designs on fine sheer textiles, silks and passementeries for dress garniture produced for the spring season, matching the new spring dress materials.

Embroidered Bands — And fancy applique designs in Persian, Chinese and rich Oriental colorings ..... 50c to $6 yd.
Chiffon Applique — In dainty new designs and latest fruit patterns, black, white, black and white and colors ..... 35c to $8.75 yd.
Exclusive French Novelties — Our own importation, new creations in colored wool and linen effects—pastel, spangle and pearl trimmings in rich effects at reasonable prices.
Fine Cut Jet Trimmings — New black spangle and ecru lace combinations in an extensive variety of new and stylish designs. New all black spangle trimmings—a well-assorted collection.
Vegetable Silk Braids — (Very popular) showing an immense variety of straight bands and fancy weaves and designs, all widths: black, white, Persian colors, pongee, linen, etc.
New Drop Ornaments — Pendants, frogs, fourageres, etc.; beautiful collection of new designs in bines, white, pongee and fancy colors (jet, spang e, pearl) ..... 10c to $3.50 ea.
New Spring Buttons — Entirely new novelties of cut steel, fancy enameled, or dined, black crochet, cut jet, Oriental silk embroidered, China and Oriental pearl—some exclusive designs in new cut crystal and jewel effects.

Phone Main 367.
Excelsior Laundry
326 S. Spring St. 111 W. Second St. 424 S. Los Angeles St.

Luscious Cherimoyas. We're offering today the best ones we've seen for months. Ripened to perfection; not an unsound spot to be found! Flesh as smooth and sweet as custard. Don't miss them.
Tel. M. 550. Ludwig & Matthews, Mott Market.

Diseases Routed "SONOPATHY CURES" E. M. M. Curative Co. 639 SOUTH BROADWAY

SEEDS. GERMAIN SEED CO. The Largest Seed and Plant House in the West. 326-330 South Main Street.

Iron Beds $2.25. Eastern Outfitting Co 344 South Spring St.

Harvard Heights East of Harvard School. The Small-Brown Co., Agts., 537 Bradbury Bldg. J. W. Hinton & A. N. Davidson, Owners.

Blaney Shoe Co. YOUR FRIENDS BUY HERE. Women's Shoes St. Cecilia, $3.50 Majestic, $2.50. Ulz & Dunn's Shoes for Children. 456 S. Broadway.

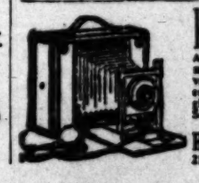
KODAKS
And photo supplies. We make a specialty of developing, printing and enlarging. Mail orders given prompt attention. Send for catalogue.
Howland & Co., 213 S. Broadway Tel. M. 211

SPECIAL IN
Dean's Candy Dept. Today
17c A Pound For Peppermint Cream Wafers.
Corner Second and Spring Sts.

HERE'S APPLES
You'll like! Yellow Bellflowers and Pearmains—you never saw fairer types. Came from the best orchards on the Coast, gathered and handled with painstaking care. Prices are very reasonable.
TEL. M. 550. LUDWIG & MATTHEWS, MOTT MARKET.

The Crazy Basin.
Have You Sent for Prospectus?

THE WEATHER.

COMPARATIVE TEMPERATURES.*

	Max.	Min.	Mean.		Max.	Min.	Mean.
Boston	64	34	49	New York	62	44	53
Washington	64	48	56	Buffalo	50	34	42
Pittsburgh	64	36	50	Cincinnati	64	44	54
Chicago	53	34	42	St. Paul	48	32	40
St. Louis	64	52	58	Kansas City	58	44	51
Los Angeles	68	48	58	Jacksonville	82	60	71

*The maximum is for April 20; the minimum for April 21. The mean is the average temperature for the two days.

Yesterday's Forecast and Report.

U. S. WEATHER BUREAU, Los Angeles, April 21.—[Reported by George E. Franklin, Local Forecast Official.] At 5 o'clock a.m. the barometer registered 20.11; at 5 p.m., 20.04. Thermometer for the corresponding hours showed 56 deg. and 66 deg. Relative humidity, 5 a.m., 84 per cent.; 5 p.m., 59 per cent. Wind, 5 a.m., northeast, velocity 5 miles; 5 p.m., west, velocity 9 miles. Maximum temperature, 72 deg.; minimum, 49 deg. Barometer reduced to sea level.

Weather Conditions.—The pressure has risen fast west of the Rocky Mountains, and the depression which yesterday threatened inclement weather has disappeared. Fair, cooler weather prevails in California and in the mountain regions south of Oregon; elsewhere it is warmer. Rain is falling on the coast from Puget Sound to Cape Mendocino.

Forecasts.—Local forecast for Los Angeles and vicinity: Fair tonight and Wednesday, except some cloudiness Wednesday.

SAN FRANCISCO, April 21.—Weather conditions and general forecast. At Eureka there was a rainfall of .34 of an inch during the last twenty-four hours; this season, 49.99; last season, 47.92 inches. Cloudy weather prevails from Central California northward on the Pacific Slope, and light rain has fallen from Cape Mendocino north. Fair weather prevails over the southern portion of the Pacific Coast. The pressure has risen along the immediate coast, and fallen over the Rocky Mountain region. The temperature has fallen over Washington and Western Oregon, and remained nearly stationary in other districts. In California the temperature is about normal. Forecast:

For Northern California: Fair in southern portion; cloudy in northern portion, with showers in extreme northern portion Wednesday; fresh southwest wind.

Southern California: **Fair Wednesday; fresh** west wind.

Nevada: **Cloudy Wednesday; probably showers.**

San Francisco and vicinity: **Cloudy Wednesday; fresh southwest wind.**

Sacramento and vicinity: **Cloudy Wednesday; fresh southerly winds.**

Liners

SPECIAL NOTICES—

PIONEER CARPET CLEANING WORKS, 637 S. Broadway. Tel. Main 217. Carpets cleaned and relaid same day. We buy and sell carpets. House and window cleaning.

FOR SALE—BY T. M. COMPANY, 152 W. FIFTH ST. Bamboo goods, Wholesale and retail. TEL. GREEN 161.

BE WISE—PROVIDE FOR HOME IN CASE of sickness; $1 per month covers everything. Particulars, Phone Red 2821. MRS. BURT, office 228½ W. First st.

MADAM TULLY— Electric facial method treatments and preparations by the MISSES HALL at 221½ W. Fourth st.

BOOK-KEEPING — SCIENTIFIC SYSTEMatic or expert accounting. W. R. BLACKMAN, C.P.A., 106 Henne Bldg. Tel. Green 256.

IF YOU WANT PURE ICE CREAM, CALL up GEO. M. LEWIS & CO., 230 W. Second; we use no formaldehyde or preservatives.

CALIFORNIA STEAM CARPET CLEANING Works cleans carpets; upholstering and repairing. 239 E. 4th st. Tel. Main 715.

INSTALLMENT CUSTOMERS WILL FIND WILMANS BROS. the cheapest place to buy. 519 and 521 S. Broadway.

WANTED—DRAUGHTSMEN, QUICK; PERmanent positions; chances for advancement. 1206 MONADNOCK BLK., Chicago.

DAVIS M. CLARK, 1102 E. SECOND ST., Tel. Main 75, Ocean Park, L. A. county, Cal. Real estate, rental agents.

ALLEN'S MATTRESS FACTORY — UPHOLstery; new and repair work. 558 NEW HIGH ST. 'Phone James 2341.

FEATHERS RENOVATED AT ACME FEATHER WORKS, 1102 E. Seventh st. Tel. Black 3151.

GOOD UPHOLSTERING WORK, REASONable. Call up WILMANS BROS., 519 and 521 S. Broadway.

SMITH & LEWIS STOVE REPAIR CO., 617 S. BROADWAY. TEL. PETER 7241.

BEST PAINT, $1.50 GAL.; B.R. LEAD, 65c; fully opaque shades, 25c. Waller, 627 Spring.

LACE CURTAINS LAUNDERED BY HAND, 25c pair. Tel. James 2371. MRS. HEATH.

CHICAGO WALL-PAPER CO., 541 BROADway; choice remnants on sale this week.

CAL. SHOWCASE CO. HAS REMOVED FROM 124 E. Third st. to 616-618 MAPLE AVE.

SUIT CLEANING BY THE MONTH. TEL. Green 1621. 646 S. SPRING.

WANTED—
Help. Male.

BUMMEL BROS & CO., EMPLOYMENT AGENTS.

A Strictly First-class Reliable Agency. All kinds of help promptly furnished. Your orders solicited.

WE HAVE MOVED. WE HAVE MOVED. TO 114 and 118 E. SECOND ST. 114 and 118 E. SECOND ST. Between Main and Los Angeles sts. Largest and best equipped offices on the Pacific Coast. TELEPHONE MAIN 969.

MEN'S DEPARTMENT.

Railroad men for Arizona, ship tonight; milker, $20 etc.; $25 etc.; $40 etc.; bricklayer, $5; another, $4 day; brick setter, $3.50 day; $2.75 day; 18 ranch hands, $25 etc.; $30 etc.; cabinet makers, $2 to $3.50; boy, machine shop, $4.50; man and wife, city, $40 etc.; stenographer and cashier, $35 etc.; boys with wheels, $5; truck gardener, $45 etc.; home place, $15 etc.; boys, thin beets, 50c etc.; man, haul milk and feed stock, $25 etc.; chore boys, ranch, $15 etc.; tray maker, 50c hundred; wood shifter, $26 and board; $10 etc.; coachman, $30 etc.; pattern maker, $3.50 day; 9 hours; orange packer; press feeder, $9; harness maker, ranch, $1.50 etc., and fare; man, home place, $20 etc.; buggy washer, $12; another, $8 and board; janitor, $50; shovelers, $1.25 etc.; laborers, $2; rock drillers, $2.50; bridge carpenters, $3.50 and fare; elderly man, $20 etc.; etc., etc.

HOTEL AND RESTAURANT DEPARTMENT.

All-around hotel cook, $75 etc.; second cook, $30 etc.; hotel baker, $50 etc.; second cook, do pastry, $55 etc.; assistant pastry cook, hotel, $30 etc.; night cook, $10 etc.; pantryman, $30 etc.; baker's helper, $10; dishwasher, $9 etc.; $8 etc.; $25 etc.; 2 camp flunkeys, $20 etc.; hotel houseman, Catalina, $25 etc.; waiter, helps hall, $25 etc.; pot washer, $7; marker and distributor, $15; vegetable man, $6 etc.

WOMEN'S DEPARTMENT.

Housekeeper, widower, $15 etc.; another, $20; girl to assist, $15 etc.; upstairs work, $15 etc.; nurse girl, $15 etc.; housegirl, $25, $25 and $30; family cook, two in family, $30 etc.

WOMEN'S HOTEL DEPARTMENT.

20 waitresses for Yellowstone Park; waitress, Loma Linda, $22.50; waitress, country, do some rooms, $20 etc.; pastry cook, $30 week; restaurant cook, $14 week; boarding-house cook, country, $30 etc.; 2 restaurant waitresses, Bakersfield, $20 etc.; woman, wash curtains, Catalina, $1 day, for two weeks.

HUMMEL BROS. CO., 116 and 118 E. Second st.

WANTED— E. R. REED & CO., 406 S. MAIN. PHONE MAIN 707.

Ranch hand, $30 and found, fare paid; teamster, $1.75 day; waiter, $7 and $8 week; carpenter, $3.50; boy, wire wheel, $5; solicitor, $8 week; boy in store, $5 week; man for small place, $20 and found; waiters, $7 and $8 week; pantry woman, $7 week; stable man, $12 week.

WANTED — MEN WANTED FOR THE United States Navy; machinists, firemen, coal passers, electricians, shipwrights, seamen, ordinary seamen, landsmen, apprentices and mess attendants; must be American-born citizens or have made legal declaration of intention to become citizens; only men of good character and physique need apply. For information, apply in person or by letter to NAVAL RECRUITING STATION, Armory Hall, P. O. Bldg.

WANTED—RECRUITS FOR THE MARINE Corps, U. S. Navy; able-bodied men of good character, between the ages of 21 and 35, not less than 5 feet 4 inches and not over 6 feet 1 inch; able to speak and read English. For further information apply at the RECRUITING OFFICES, 40 Ellis st., San Francisco, Cal.; Masonic Hall, 330 K st., Sacramento, Cal.; and U. S. Customhouse, 222½ N. Main st., Los Angeles, Cal.

WANTED—ARCHITECTURAL DRAUGHTSmen; experienced men only. Apply 323 LAUGHLIN BLDG.

WANTED—
Help. Male.

WANTED — ONE STICKER MAN, ONE turner and general machine hand, one cutter, one thorough bench man, $4 for ten hours; work every day; steady employment to right parties; will refund transportation if you remain six months; none but first-class men wanted. Address J. A. HOLDEN, Supt. Copper Queen Planing Mill, Douglas, Ariz. 26

WANTED—TRUSTWORTHY PERSON IN each county to manage business of old-established house of solid financial standing; straight, bona-fide weekly salary of $18 paid by check each Wednesday, with all expenses, direct from headquarters. Money advanced for expenses. MANAGER, 332 Caxton Bldg., Chicago. 27

WANTED — COLLECTOR, PRODUCE MAN, salesman, hats, shoes, clothing, groceries, lining, office, factory help, traveling representative, teamster, carpenter, mill man, draughtsman, bricklayer, elevator man. EDWARD NITTINGER, 252½ S. Main. 23

WANTED—JAPANESE EMPLOYMENT AGENCY, 642 S. SPRING. TEL. BROWN 1622. Strictly first-class Japanese agency. All kinds of help promptly furnished. NO CHARGES TO EMPLOYERS.

WANTED—A GOOD RELIABLE MAN OF experience for a dry goods and clothing store in Pomona, one who understands dressing windows and make himself useful all around; must come well recommended. Call at 337 S. SPRING, before 10 a.m. 23

WANTED—JAPANESE EMPLOYMENT OFFICE, 125 W. NINTH. TEL. PETER 413. All kinds of first-class help promptly furnished; house cleaning, by day or hour. Ranch work by contract.

WANTED—BOOK-KEEPER FOR CORPORAtion book-keeping; must invest $2500 in business, securing secretaryship in corporation showing possible net earnings of $100,000 per annum on $200,000 capitalization. Address R, box 98, TIMES OFFICE. 23

WANTED — A CAPABLE, INDUSTRIOUS and sober farmer, with some means, to take charge, on shares, of a big cattle ranch in this county; splendid opportunity for the right party; references required. Apply 300 SUMMIT AVE. 22

WANTED — BOY OR YOUNG MAN TO work in grocery; take orders and deliver; one living or accustomed to southeast part preferred. Give references, salary wanted, experience. Address at once, R, box 55, TIMES OFFICE. 22

WANTED — GROCERYMAN, ONE WITH managerial ability; must understand Spanish; also have knowledge of general merchandise, permanent Arizona position at $100 or thereabouts. 215 COPP BLDG. 22

WANTED—JAPANESE EMPLOYMENT BUREAU, of Y.M.C.A., 616 S. Los Angeles st., supplies promptly most reliable help of all kinds. PHONE JAMES 4081.

WANTED—BLACKSMITHS, WOOD WORKers, painters and other help on carriage work. Apply to GEO. F. PIKE, president, or to J. H. TABOR, secretary, Master Carriage Builders' Association.

WANTED—JAPANESE EMPLOYMENT BUREAU, of Y.M.C.A., 616 Los Angeles st., supplies promptly most reliable help of all kinds. 'PHONE JAMES 4081. 27

WANTED — YOUNG MAN WITH DRY goods' experience, for general store in New Mexico; salary to commence, $60 month; transportation arranged for if necessary. 215 COPP BLDG. 22

WANTED—MEN AND WOMEN TO LEARN barber trade; 8 weeks' constant practice; success and position guaranteed, catalogue mailed free. GORDON BARBER COLLEGE, 417 N. Main. 23

WANTED — EXPERIENCED VEGETABLE gardener, take charge of work and men, $45, room and board; brick setter, $3 day. HUMMEL BROS. & CO., 116 and 118 E. Second st. 22

WANTED—THREE OR FOUR GOOD MEN to work on commission. THE GOWEN-EBERLE COMPANY, Established 1885. Real estate, loans, mines. 302-304-306 Frost Blk.

WANTED—OFFICE MAN OR MAN WITH the required ability to take charge of office detail of insurance business, $100 month; investment $750. 215 COPP BLDG. 22

WANTED—COOKS, WAITERS, PORTERS, ranch hands, house and window cleaners by the day, hour or contract. JAPANESE EMPL. AGENCY, 526 W. 4th. Joseph 7441.

WANTED—MARRIED MAN, WIFE, BUT no children, for ranch work and care of house, wages equal to $45 month; letters not answered. Call at 215 COPP BLDG. 22

WANTED—AT ONCE, A FIRST-CLASS ADvertising solicitor; $25 per week guaranteed; steady work. Address, giving experience and reference, R, box 94, TIMES OFFICE. 21

WANTED—FREE COURSE AND EXpenses in any college or university to worthy young man or woman. Send addressed envelope. P.O. BOX 805, Philadelphia.

WANTED—YOUNG MAN WHO CAN WRAP soap and spices, capable of taking charge of department. Write R, box 20, TIMES OFFICE. 23

WANTED — EXPERIENCED CROCKERY and glassware packer. H. F. VOLLMER & CO., Third and Broadway. Call before 10 a.m. 24

WANTED — HANDY MAN WITH TOOLS, salary $65 per month; steady work; must have $500. LEE R. MYERS, 117 S. Broadway. 23

WANTED—1000 MEN TO GET THEIR HAIR cut for 10c each. HOFFMAN'S CUT-RATE BARBER SHOP, 17 barbers, 537 S. Spring.

WANTED — DRAFTSMEN QUICK; PERMAnent positions; chances for advancement. 106 MONADNOCK BLK., Chicago.

WANTED—A YOUNG MAN AS ASSISTant book-keeper and typewriter. Address N, box 97, TIMES OFFICE. 24

WANTED—3 GOOD MEN TO SELL THE best fire extinguisher on the market. Call 331½ E. FIRST ST. 23

WANTED—A GARDENER; MUST UNderstand vegetables. Address N, box 89, TIMES OFFICE. 23

WANTED—BOY WITH WHEEL TO CARRY paper route. Apply AL SPRENG, Times office, 5:30 p.m. 22

WANTED — A FEW PICK AND SHOVEL men. Apply H. J. WHITLEY, 111 N. Spring st. 22

WANTED—ERRAND BOY; MUST HAVE bicycle. O. C. SENS, tailor, 219 W. Second st. 22

WANTED — BOYS WITH WHEELS FOR delivery. Apply at once. 325 BYRNE BLDG. 22

WANTED — DELIVERY BOY WITH wheel. OFF & VAUGHN, 202 S. Spring.

WANTED—FIRST-CLASS NON-UNION CARpenter. 921 SUNSET BOULEVARD. 21

WANTED — STONEMASONS. APPLY A. BRYAN, 909 Fourth st., San Diego.

WANTED — TWO ENERGETIC MEN OF good address. 411 LANKERSHIM.

WANTED — FIRST-CLASS UPHOLSTERER; repair work. 325 W. SIXTH ST.

WANTED—A COUPLE OF WHEEL BOYS at once. Apply 330 E. FIRST ST. 22

WANTED—2 FIRST-CLASS CARPET LAYers. Call at 625 W. SIXTH ST. 23

WANTED — A TAILOR AT ONCE; GOOD wages. 718 GRANT BLDG.

WANTED—
Help. Female.

WANTED—COOK, SMALL HOTEL, CITY, $50; second girl, Pasadena, $30; housegirl, 4 adults, city, $30; another, $25; 2 waitresses, boarding-house, city, $25 housekeeper, middle-aged or woman with child, employer here, $25; cook, boarding-house, city, $40; housegirl, family 2, employer here, $20; girl to assist, nice place, $20. MISS DAY, 121½ S. Broadway. 22

WANTED—AT ONCE, 6 MORE OPERATORS at MRS. BURT'S MASSAGE PARLORS, 225½ W. First st. Three experienced and 3 apprentice girls, healthy, strong, not over 35 and not afraid to work; good wages and permanent positions to right parties. 23

WANTED—A NEAT GIRL WITH SOME knowledge of cooking to assist with housework in a family of 2 in exchange for a course in the L. A. Business College. Call at college office, 212 W. THIRD. 22

WANTED—RANCH COOK, $30; WAITRESSes, Bakersfield, $25, fare; pantry girl, $25; chambermaids, $30, $30; nurse girls, house girls, $25; many others. MRS. KEIFFER, 74 Bryson Blk. James 8221.

WANTED — FORELADY, SALESLADY, UNderwear, ribbons, crockery, leather artist, chambermaid, massage nurse, waitress, seamstress, office, store, house, factory help. EDWARD NITTINGER, 252½ S. Main. 22

WANTED—LOS ANGELES HAIR DRESSING SCHOOL, 127 N. Broadway. Hair dressing, manicuring, shampooing, scalp treatment and facial massage. We teach you the trade in 3 weeks. Formulas given. 25

WANTED—YOUNG WOMEN TO SOLICIT subscriptions for first-class weekly society paper; must be ladies and of pleasing address; $2.50 to $5 per day. MISS M'KENZIE, 143 S. Broadway. 22

WANTED—YOUNG GIRL FOR GENERAL housework, two in family; references required; wages $15 per month. 1315 S. ALVARADO ST. Call forenoons before 11. 22

WANTED—A BRIGHT WOMAN TO ASSIST in housework and do plain sewing, for good home and small salary; no cooking or washing. Call afternoons. 757 W. 10TH ST. 22

WANTED—70 HOUSE GIRLS, $25 AND $20; to assist, $15 and $20; 2 waitresses, first-class cook, $30; these are choice places. MISS M'KENZIE, 143 S. Broadway. 22

WANTED — STRONG, CAPABLE WOMAN, under 35 years, for cooking and general housework; must be willing, cheerful worker; wages $20 month. 740 S. HOPE ST. 22

WANTED—GIRLS ON SEWING MACHINE. J. & WEISZ, 128 N. Main st., upstairs.

WANTED—
Help. Female.

WANTED — SEE OUR LARGE FEMALE list in our ad. under "Male Help Wanted." HUMMEL BROS. & CO., 116-118 E. Second st. 'Phone Main 969.

WANTED—A COMPETENT YOUNG LADY stenographer and typewriter for a business house in the country. Address N, box 97, TIMES OFFICE. 24

WANTED—A LADY TO ASSIST IN HOUSEwork for room and board, with privilege of taking in sewing. Call at 958 E. PICO. Tel. White 3331. 22

WANTED—LADY BOOK-KEEPER; CAPABle to take full charge of set double-entry books, in Arizona. Address N, box 96, TIMES OFFICE. 23

WANTED—GOOD, WILLING GERMAN OR Swede girl to cook and do general work; good home for right party. Apply 410 WEST LAKE AVE. 23

WANTED—A GIRL FOR GENERAL HOUSEwork who is fond of children; wages $25 per month. Apply Wednesday. 1542 W. 12TH ST. 22

WANTED — DRESSMAKER, THURSDAY and Friday; must be good cutter and fitter. Call Wednesday morning. 707 W. EIGHTH. 22

WANTED—GIRL TO ASSIST AT HOUSEwork and care of child; moderate wages and good home. Address R, box 14, TIMES OFFICE. 22

WANTED — SALESLADY FOR HOSIERY, underwear and gloves for first-class store, just outside of city. Apply 535 BYRNE BLDG. 23

WANTED—GIRL FOR GENERAL HOUSEwork family of 3 adults; wages $20. Call before 12 or after 5 at 1231 WESTLAKE AVE.

WANTED—OFFICE LADIES, WITH AND without experience, stenographers and bookkeepers, $75 downward. 215 COPP BLDG.

WANTED—A FIRST-CLASS SKIRT HAND and girl to learn dressmaking; small wages while learning. 254 S. BROADWAY, room 24.

WANTED—SALESLADIES FOR SEVERAL departments, with good houses, good salaries. Apply at once. 525 BYRNE BLDG. 22

WANTED—MRS. DR. SPENCER'S EMPLOYMENT OFFICE, 125½ E. Fourth st., for women only. 'Phone James 5071.

WANTED—TEACHER OF VOICE AND VIOlin; $20 and home. C. C. BOYNTON, Teachers' Agency, 525 Stimson Blk. 22

WANTED—COLORED WOMAN FOR GENeral housework; must be good cook. Address BOX 295, Santa Ana, Cal. 22

WANTED—UPSTAIRS GIRL AND TO ASsist with children; wages $15 per month. Call mornings, 1703 S. FLOWER.

WANTED—EXPERIENCED SALESLADIES for millinery. Apply 340 S. BROADWAY, VIENNA MILLINERY. 4

WANTED — YOUNG LADY CASHIER AND book-keeper. Apply GREAT EASTERN MARKET, 332 S. Spring st. 18

WANTED—EXPERIENCED BUTTON-HOLE makers on vests; also apprentices. 332½ S. BROADWAY, room 8. 22

WANTED—GIRL FOR GENERAL HOUSEwork, family 3, $25. 462½ S. BROADWAY, room 20. 22

WANTED—LADIES' CLOTHES IRONER. Apply EXCELSIOR LAUNDRY, 444 S. Los Angeles st.

WANTED — APPRENTICE GIRL FOR dressmaking; paid while learning. 325½ OLIVE ST. 22

WANTED — EXPERIENCED WAIST AND skirt hands. MISS H. M. GOODWIN, 1309 S. Flower st. 25

WANTED—WOMAN COOK AND A GENERal housemaid. 462½ S. BROADWAY, room 20. 22

WANTED—FIRST-CLASS PRESSER AND finisher. 433 S. BROADWAY. PARIS DYE WORKS.

WANTED—EXPERIENCED NURSE; FARsighted case, $15. Call early. 74 BRYSON BLK. 22

WANTED—3 STRONG GIRLS. BROADWAY MASSAGE PARLORS, 954 S. Broadway. 23

WANTED—EXPERIENCED MAKERS. APply MARVEL MILLINERY, 741-743 S. Broadway.

WANTED—WOMAN, GENERAL HOUSEwork; family two. Apply 125 S. SPRING ST. 22

WANTED—WAIST AND SKIRT HAND, AT once. MISS KNOX, 413½ S. Spring st., room 19. 22

WANTED — ALL-AROUND WOMAN COOK; come early. 710 THIRD ST., west of tunnel.

WANTED—THREE GOOD BERRY PICKers. Apply at once. 580 S. HOPE ST. 22

WANTED—WAITRESSES; STEADY WORK. Inquire D. H. HART, Natick House. 24

WANTED—
Help. Male and Female.

WANTED—PLAIN WRITERS; SPARE TIME evenings; $5 to $10 weekly; steady, home work. Inclose stamp for particulars. Mfg. Co., etc. Address MUTUAL INTRODUCTION CO., Dept. 1, Chicago, Ill.

WANTED—
Situations. Male.

WANTED — C. F. NICHOLS, BRICK CONtractor, late of Kansas City, Mo., any and all kinds of ornamental and common BRICK WORK, BOILER SETTING, FIRE BRICK WORK, BAKE OVENS, etc. Call or address 1018 W. 37TH ST., Los Angeles, Cal. Tel. Blue 6091. 22

WANTED—A YOUNG MAN FROM THE East with 12 years' experience in general merchandise wants position; No. 1 reference; town or city. Address W. E. BROWN, 121 S. Bunker Hill ave. 23

WANTED—COACHMAN, STRICTLY SOBER, competent and reliable, acquainted with city and having good references, wants situation. Address R, box 98, TIMES OFFICE. 22

WANTED — BY GARDENER, WORK BY day or month, taking care of private places; references. Address GARDENER, 1208 W. 30TH ST., or phone Pico 5101. 23

WANTED — EXPERIENCED SALESMAN desires a position in furnishing store; can furnish best of references. Address N, box 83, TIMES OFFICE. 22

WANTED—SITUATION BY DAIRY FOREman, thoroughly understands care of cattle; unquestionable references. Address H, box 91, TIMES OFFICE. 24

WANTED — BY JAPANESE, FIRST-CLASS butler, desires position in private family; best references and experience. B. O., 616 S. LOS ANGELES ST. 22

WANTED—POSITION BY GENERAL MERchandise clerk; country store or mining camp; good references. Address R, box 12, TIMES OFFICE.

WANTED — JAPANESE, FIRST-CLASS cook, who has experience 10 years, wants a position. Address K, box 81, TIMES OFFICE. 22

WANTED—A REFINED YOUNG GERMAN desires a position in music store; best of references. A. E. R., 801 W. SEVENTH ST. 22

WANTED—BY JAPANESE COOK, GOOD, educated, cautious worker, situation in respectable family. UCHITA, 545 S. Olive. 23

WANTED — BY A JAPANESE, POSITION cleaning office and saloon or store, from morning to noon. SAME, 16 Plaza. 22

WANTED — BY JAPANESE, GOOD COOK, position in hotel or boarding-house, in city or country. HENRY, 16 Plaza st. 22

WANTED—JAPANESE HOUSE CLEANING and gardening, by the day or hour. 'Phone JOHN 3041. 923 E. FIRST ST.

WANTED—STEADY JOB BY A HOUSE painter, soner and industrious. Address N, box 88, TIMES OFFICE. 24

WANTED—AN EXPERIENCED COMPOSItor wants a job. Address W. B. CLAUSON, 1628 Winona st. 22

WANTED—POSITION BY 16-YEAR-OLD BOY to learn the plumber trade. 226½ N. GRAND AVE.

WANTED — BY JAPANESE FIRST-CLASS cook, position in family. KULATO, 16 Plaza st. 22

WANTED—
Houses.

WANTED! WANTED! WANTED! You to call at our office and list that house of yours that you want to rent, as we have clients waiting for it. If not convenient to call at the office, Telephone Joseph 2931.

STOCKWELL & STANTON, Real Estate & Rental Agents, 454 S. Broalway. 25

WANTED—8-ROOM HOUSE, WEST, SOUTHwest, or northwest, close in, for about $50 cash and $40 per month. OSCAR B. SMITH, 219 W. Fifth st. Peter 4996.

WANTED—
Rooms.

WANTED—ROOMS— FURNISHED AND UNFURNISHED, WITH AND WITHOUT BOARD. We have opened a department for the handling of the above in connection with our long-established house-renting department, and are prepared to handle same PROFITABLY FOR YOU on an entirely new plan. Apply at office for information. WRIGHT & CALLENDER, 323 S. HILL ST., Wright & Callender Bldg.

WANTED—
Situations, Male and Female.

WANTED — SITUATIONS FOR STEADY man and wife, cooks. Address R, box 37, TIMES OFFICE.

WANTED—
Situations. Female.

WANTED—A DOCTOR'S WIDOW FROM the East would like position as housekeeper with refined people, where servant is kept, or companion to invalid lady; no objection to traveling; capable manager and good, needful woman. Address N, box 92, TIMES OFFICE. 22

WANTED—BY NEAT YOUNG LADY PLACE to assist with housework, nights and mornings, in exchange for board and room while attending the Los Angeles Business College. Address or call at COLLEGE OFFICE, 212 W. Third. 23

WANTED — AN ACCOMPLISHED LADY will accept any easy position except housework, nursing, laundry; experienced cook, good cook and housekeeper; references. Address R, box 50, TIMES OFFICE. 22

WANTED—WOMEN'S EMPLOYMENT BUreau. Competent women for every position, office or otherwise; leave or phone your orders. Phone Peter 8151. MISS M'KENZIE, 143 S. Broadway. 25

WANTED—GOOD CHILD'S NURSE. SPEAKS German and French, good sewer, would like position to take care of children; would assist with light housework. Address NURSE, 326 Boyd st. 22

WANTED—ARTISTIC DRESSMAKER, WITH references, wants a few more engagements by day or at home; bon-ton system used. 109 E. WALNUT ST., Pasadena. 23

WANTED — REFINED, EXPERIENCED woman desires employment as temporary housekeeper or companion, by day or week. MISS C. BROWN, 649 Sichel st. 24

WANTED—YOUNG LADY WOULD LIKE to take care of invalid or children for part fare to New York. Call or address MISS BELLISLE, 125 E. Fourth. 22

WANTED — IMMEDIATELY, CHILD TO wet nurse by young, healthy American woman. Address MRS. CORA BLODGETT, Terminal Island, Cal. 22

WANTED—BY A REFINED YOUNG WIDow, position as housekeeper, thoroughly competent; strangers in city. Address R, box 10, TIMES OFFICE. 22

WANTED — A MIDDLE-AGED EASTERN lady wishes a situation as housekeeper to a Christian couple. Apply to DR. M'LEAN, Hotel Delaware. 23

WANTED—EXPERIENCED LADY PHYSIcian wishes to travel with invalid. References. Address LADY PHYSICIAN 81, Helena, Cal.

WANTED — ENGAGEMENTS BY PROFESsional nurse; first-class references; moderate terms. Address H. H., box 94, TIMES OFFICE. 22

WANTED — GIRL WISHES A PLACE AS general housework. Call 211 W. 11TH ST., near Hill. Wages $20-$25. 22

WANTED—SITUATION TO DO GENERAL housework at beach; no washing. Address 1033 SANTEE ST. 22

WANTED—SITUATION FOR HOUSEWORK by a German woman, good cook. 3148 HOOVER. 22

WANTED—SITUATION AS ARTIST'S MODel. Address R, box 49, TIMES OFFICE. 22

WANTED—EXPERIENCED HOUSEKEEP. er desires position. 1237 STAR ST. 26

WANTED—
To Purchase. Real Estate.

WANTED—TO PURCHASE BY NEW SETtlers several small orchards and chicken ranches, 2 to 10 acres, with small houses, near city, cash ready. Send in word and we bring them out at once. LOS ANGELES REAL ESTATE & TRUST CO., 307 W. Third st. 22

WANTED—FOR ALL CASH, A NEW 7 OR 8-room house, southwest; convenient to transportation; must be worth less than $4150 feet, and on a good street; price about $4000; no agents. Give full particulars for attention. Address R, box 27, TIMES OFFICE. 24

WANTED — TO PURCHASE ROOMING-house; must have long lease, and close from 15 to 20 rooms, and be a bargain; I have several buyers waiting and have the money to use at once. T. R. WALLACE, 105 N. Broadway. 22

WANTED—IF YOU HAVE A HOUSE FOR sale at a bargain list it with me without delay. I have several customers at present for houses ranging in price from $1500 to $15,000. ALLISON BARLOW, 217 S. Broadway, room 126. 22

WANTED—NEW OR NEARLY NEW 5-ROOM modern cottage; S.W. preferred; will give lot and small cash payment, remainder same as rent; state exact price, location. Address R, box 43, TIMES OFFICE. 22

WANTED — I WILL PAY $1000 CASH FOR LOT NORTH OF 25TH ST. BETWEEN SAN PEDRO AND UNION; WHAT HAVE YOU TO OFFER? ADDRESS R, BOX 48, TIMES OFFICE. 22

WANTED—A GOOD HOME, AND WILL PAY part cash, balance in non-assessable mining stock in Dr. Yokum's property of about 200 claims. Address R, box 45, TIMES OFFICE.

WANTED—SOUTHWEST, 6 TO 7-ROOM cottage, modern, up to $3000; small payment down, and $25 month. GRIMES & WINGET, 344½ S. Broadway, room 5. 23

WANTED—SMALL RANCH FOR CHICKENS and fruit near city or suburban town; price $1000 to $2000 cash; owners only. Address R, box 24, TIMES OFFICE. 24

WANTED—I HAVE A BONA FIDE PURchaser for a 4-room cottage, $15 per month. P. C. KING, 125 S. Broadway, Main 389.

WANTED—7 TO 9-ROOM HOUSE ON GOOD street, not too far out; price $2000 to $2500 cash; owners only. Address R, box 25, TIMES OFFICE. 26

WANTED—VACANT LOTS NEAR CENtral and Washington sts. ROBT. MARSH & CO., 536-7 Douglas Blk. 24

WANTED—
To Purchase, Miscellaneous.

WANTED — TO BUY SECOND-HAND FURniture and household goods in any quantity. If you have one piece or house full, we will pay you one-third more than others. 'Phone Red 2111. COLVEAR'S, 322 S. Main.

WANTED—IF YOU ARE GOING TO SELL your household goods, I will pay you more than any other party in Los Angeles. ISAAC-SON, 211 S. Main. 'Phone James 1741.

WANTED—SAFE; SECOND-HAND SAFE, necessary for books; size of books 18½x24, 18½. Address stating price and where same can be seen. N, box 87, TIMES OFFICE. 23

WANTED — SECOND-HAND FURNITURE. We pay an honest cash price. Tel. Peter 6551. DANNING & NAUGLE, 553 S. Olive.

WANTED—I PAY MORE THAN ANY ONE else for store fixtures, showcases, etc. Ring up James 5113, 216 E. FOURTH ST.

WANTED—TO BUY CUT FLOWERS TO sell; state price and location. 307 W. SEVENTH ST., room 6. 22

WANTED—WILL BUY OR LOAN MONEY on diamonds. KERNER, 204 Wilson Blk., First and Spring. 22

WANTED—
To Rent.

WANTED—TO RENT; WE HAVE FIRSTCLASS TENANTS ON OUR WAITING LIST FOR HOUSES AND FLATS. DO NOT LET YOUR PROPERTY STAND VACANT; ONE DAY'S RENT WOULD ALMOST PAY OUR CHARGE. THOS. T. JERGINS & CO., RENTAL AGENCY, 505 S. BROADWAY. 25

WANTED — I WANT TO PURCHASE THE lease on a large store on Spring or Broadway, between Temple and Fifth sts.; will pay a fair bonus. Address R, box 29, TIMES OFFICE.

WANTED—TO LEASE FOR TERM OF TWO or three years, 7 or 8-room, 2-story house, modern conveniences; 2 in family; Westlake district. Address R, box 50, TIMES OFFICE. 22

WANTED — TO RENT UNFURNISHED house, 5 or 6 rooms, in good location; references given; no children. Address, with particulars and price, R, box 47, TIMES OFFICE. 22

WANTED—OFFICE ROOMS; 2 OR 3 ROOMS in a good building; year's lease from May 1, 1903. Address MYRON L. HUNT, architect, Van Nuys Main.

WANTED—TO RENT A SMALL MODERN job printing plant; responsible people. Address R, box 44, TIMES OFFICE. 27

WANTED—
Agents and Solicitors.

WANTED—CANVASSERS, MEN AND WOMen of good address and ability can make big wages by working on a new and attractive advertising business. Call on CALIFORNIA INDUSTRIAL PUB. CO., 303 Grant Bldg. Hours, 10 to 12 a.m., 2 to 5 p.m. 24

WANTED — AGENTS TO SELL WINES, liquors and cordials on commission; references required; liberal terms made. Address R, box 26, TIMES OFFICE. 22

WANTED—ARE YOU INTERESTED IN THE mail-order business? Send 10c for our book. PACIFIC CO., 120 Sutter st., San Francisco.

WANTED—
Partners.

WANTED—ENERGETIC, RELIABLE MAN, with good references, to join experienced man in opening real estate office; good opening; satisfactory party. Address N, box 90, TIMES OFFICE. 22

WANTED—I WANT A PARTNER AT ONCE, or will sell my grocery and cigar store; fine location; cheap rent; $400, or $750; no agents. Address V, box 22, TIMES OFFICE. 21

WANTED—AT ONCE, A MAN WITH $400 AS partner in a well-paying, established publishing business; investigate at once. Address R, box 34, TIMES OFFICE. 22

WANTED—
Miscellaneous.

WANTED—IF YOU HAD POOR WORK ON your lawn mower it can be remedied at small cost by an expert; work done on premises; satisfaction guaranteed; best references. 'Phone white 5734. Address 2147 S. LOS ANGELES. 24

WANTED — TELEPHONE YOUR WANT ads. Ring up Press One any time of day or night, and The Times will give prompt and careful attention. Rate 1 cent a word each insertion. Minimum charge, 25 cents.

WANTED — FURNITURE BOUGHT AND sold, new or second-hand; one piece or a house full; honest dealing. Tel. Pico 5021. L. G. SKEELS, 907 S. Main. 22

WANTED—TO PAINT YOUR HOUSE BY day or contract; will take bicycle as part payment. Address PAINTER, 2816 S. Main street. 25

WANTED—TO EXCHANGE PRINTING FOR safe. SOUTHERN CALIFORNIA PRINTING CO., 105 N. Broadway. 22

WANTED—A GOOD HOME IN A PRIVATE family for a boy 8 years old. Call at 300½ S. BROADWAY. 22

WANTED—SECOND-HAND OLDSMOBILE; cheap for cash. E. R. B., 407 TRUST BLDG. 42

FOR SALE—
Houses.

FOR SALE—

ALTHOUSE BROS., 332-334 LAUGHLIN BLDG. 'PHONE MAIN 263. HOME 'PHONE MAIN 263.

CHOICE PROPERTIES. CHOICE PROPERTIES. CHOICE PROPERTIES.

RIGHT LOCATIONS AND PRICES. RIGHT LOCATIONS AND PRICES. RIGHT LOCATIONS AND PRICES.

The largest rainfall in years in Southern California means that the coming year will be the most prosperous of all. This means that real estate investments made now will bring bigger profits in the coming year than ever before. If you want a home, or if you want an investment, we can show you some first-class bu

Liners

FOR SALE—
Houses.

FOR SALE—6-ROOM NEW COTTAGE, ON Pleasant ave., between Washington and 16th sts.; $100 cash, balance small monthly payments. THOS. J. HAMPTON CO., 534 S. Broadway. 24

FOR SALE—MODERN 6-ROOM COTTAGE, $2150. 7 blocks near Main, only $2150. 7 blocks near Main, only $2150. Bargain; new, modern cottages. E. 18th; 6 rooms; bath; plans free. ANDERSON & WILLIAMSON, Builders, 200 Grant Bldg. 23

FOR SALE — NEAT, ATTRACTIVE HOME; good neighborhood; walking distance; only $2000; 10x 40x140 to alley; barn, fruit, etc.; 6 rooms; bath; investigate. 311 W. THIRD. 22

FOR SALE—ONLY $300 DOWN, AND $25 per month, for lovely 6-room cottage, southern; strictly modern; must sell at once. J. CAMPBELL, 152 W. Fifth st. 23

FOR SALE—4-ROOM MODERN COTTAGES, on E. 37th st., 1167 E. 40th st., 1183 E. 40th st.; on installments; terms easy. Apply to owner, 127 E. 36TH ST. 26

FOR SALE—BY OWNER, NEW, MODERN cottage, 5 and 6 rooms; Washington st.; unobstructed; easy terms. ATTORNEY CARLSON, 1161 Broadway Blk. 23

FOR SALE — TWO NEW MODERN FIVE-room cottages; price $2300, $250 cash, balance $20 per month, including interest. O. SASSAMAN, 309 S. Main.

FOR SALE—NEW, HARD-FINISHED FIVE-room cottage and 2 40-foot lots; all for $1500. Take 5-cent car fare. Address R. box 40 TIMES OFFICE. 22

FOR SALE—6-ROOM COTTAGE, BOYLE Heights, full lot, $1300; near car line, $200 cash, balance as rent. M. W. ATWOOD, 612 Grant Bldg. 24

FOR SALE—A 4-ROOM COTTAGE AND lot, $1150 near Central, $500, $200 cash, balance $15 per month. M. W. ATWOOD, 612 Grant Bldg. 24

FOR SALE—NEW, MODERN 6-ROOM COTTAGE, finest near car shops, $250 down, balance to rent. M. W. ATWOOD, 612 Grant Bldg. 24

FOR SALE—$1000; NEW 4-ROOM HOUSE; 50x165, East Los Angeles. THE SHERRERLE COMPANY, 302-304-306 Douglas Block. 22

FOR SALE — WHO WANTS BIG INTEREST at only 15 per cent.; 20-room modern flat; cost $6000. 128 E. 22D. Urgent. Call soon. 22

FOR SALE—$4250; 6-ROOM 2-STORY HOUSE on corner VALENCIA NEAR 16TH, $1000 cash. PRENTICE LEBUS, 417 HENNE BLDG. 24

FOR SALE—5-ROOM COTTAGE, 534 GLADYS ave., $1250; terms and close in. THOS. J. HAMPTON CO., 534 S. Broadway. 24

FOR SALE—OVER 150 DESIRABLE PROPerties; send for our printed list. EASTON, ELDRIDGE & CO., 121 S. Broadway.

FOR SALE—FIVE-ROOM COTTAGE FURnished or unfurnished; everything new and modern; a snap. 1627 TRINITY ST. 22

FOR SALE—SEVEN-ROOM HOUSE IN LOS Angeles, with modern conveniences. S. P. MILPORD, Trust Bldg. 22

FOR SALE—7-ROOM HOUSE, 1922 EL MOnte ave., $1400 cash or $1500 terms; 50x140 to alley. Inquire on premises. 22

FOR SALE—5-ROOM COTTAGE, W. 30TH st., very cheap; $3400. R. D. LIST, 221 Wilcox Bldg. 'Phone Red 1801. 25

FOR SALE—A 5-ROOM COTTAGE, FULL lot, 50x150; Central, $1250; terms. M. W. ATWOOD, 612 Grant Bldg. 24

FOR SALE—4-ROOM COTTAGE, NEW AND modern, $1600; $100 cash and $15. LASHER CO., 119 S. Broadway. 22

FOR SALE—$50 CASH, $15 MONTHLY, NEW 5-room cottage, $1200. BARSCHIG, 325 Copp Bldg. 24

FOR SALE — TWO COTTAGES ON RUTH ave.; modern. 721 RUTH AVE. 26

FOR SALE—OR RENT 9-ROOM HOUSE, IN-quire 1006 WEST 30TH ST. 25

FOR SALE—
City Lots and Lands.

FOR SALE—LOTS—
REASONABLE IN PRICE,
UNEXCELLED AS TO LOCATION.

THE ONLY LOTS LEFT FRONTING
WESTLAKE PARK,
SUITABLE FOR ONE OF THOSE
ELEGANT, MODERN FLATS.
PROVED VALUABLE INCOME PROPERTY.

50-FOOT LOTS
90-FOOT ALVARADO ST.

COME, TALK TO ME ABOUT
100 FEET FACING THE PARK.
VERY FINE.

SOME KNOB HILL LOTS
NOW—UNEQUALED LOT ON
SHERMAN AVE. FOR THE MONEY.
$1400—$2250—NO BETTER LOT
IN THE CITY FOR VALUE.
$1250—STILL ANOTHER— EAST FRONT.

A VERY DESIRABLE LOT FOR A
THREE-STORY FLAT ON
MAIN STREET.

50 FEET ON GRAND AVE. NEAR
TENTH STREET.
75 FEET—A VERY FINE RESIDENCE
SITE, FACING TWO VERY
ELEGANT BLOCKS.

$900—A 75-FOOT CORNER, UNEXCELLED WILSHIRE BOULEVARD
PROPERTY
OPPOSITE CORNER JUST SOLD FOR
A FINE RESIDENCE.

$600—THE CHEAPEST CORNER IN THE
BONNIE BRAE TRACT.

$2000—BEST LOT LEFT FOR THE
MONEY, ON MARYLAND STREET.
3 OR MORE HOUSES NOW BUILDING.

$800—FINE LOT IN THE
WALNUT GROVE TRACT, NEAR 16TH ST.
H. C. P. DEYOE, 201 LAUGHLIN BLDG.

FOR SALE—BY
SCHENCK, TATUM & SCHENCK.
SCHENCK, TATUM & SCHENCK.
SCHENCK, TATUM & SCHENCK.

HOLLYWOOD TERRACE.
HOLLYWOOD TERRACE.
HOLLYWOOD TERRACE.

COR. PROSPECT AND WESTERN AVE.
COR. PROSPECT AND WESTERN AVE.
COR. PROSPECT AND WESTERN AVE.

THIS WILL BE ONE OF THE FINEST
TRACTS IN HOLLYWOOD.

ELEGANT STONE GATEWAYS.

STREETS GRADED AND GRAVELED.

CEMENT CURBS AND SIDEWALKS.

SHADE TREES THROUGHOUT THE
TRACT.

LOTS 70 TO 100 FEET FRONT
BY 170 AND 190 FEET DEEP.

TAKE A RIDE TO HOLLYWOOD
AND VISIT THIS TRACT.

THEN CALL AND SEE US FOR
PRICES AND PARTICULARS.

SCHENCK, TATUM & SCHENCK,
SCHENCK, TATUM & SCHENCK,
SCHENCK, TATUM & SCHENCK,
312-14-16 LAUGHLIN BLDG.
312-14-16 LAUGHLIN BLDG.
'PHONE MAIN 666.

FOR SALE—
THE BELL TRACT
IS FULL GROWN.

Don't buy anywhere until you compare it with all others as to location; 1 mile outside the new Salt Lake road; Bell station (which is 10 minutes' ride); the Huntington electric road now building past the gate, giving two means of communication; rich loam soil; no adobe; the finest deciduous fruits, deberries and nuts for walnuts, oranges and lemons; go and see for yourself. We had 10 to 20 acre lots; over 300 have been sold to happy purchasers; 13 homes being built; grounds donated for schools and churches; 2 inches of artesian water, piped to each 5-acre tract; goes with the deed—you own it; you go miles out and buy a lot for $250 to $375, and on your own land find water free? Don't delay; but call at our office and get tickets, free, over the Salt Lake road to Bell, only 10 minutes' ride; branch office on the tract, and agent there to show you around at all times. Take the 9:05 a. m. or 1:40 p. m. train from the Terminal depot. All titles insured by the Title Guarantee & Trust Co. Call at our office and get maps and beautifully illustrated catalogue, giving details of many fine homes. Tel. Main 705. GRIDER & HAMILTON, 225 W. Second st.

FOR SALE—S. E. COR. 30TH AND WEST-ern ave.; 6 acres, 13 lots, on 40th st., 6 lots on 39th; 6 nice cottages, lawn and flowers; a good opportunity for man to have home and use of land, and sell off lots as desired. OWNER on premises.

FOR SALE—
Business Property.

FOR SALE—

50-FOOT LOT ON MAIN ST. NEAR JEFFERSON, FOR $1000. THIS IS A SNAP FOR SOME ONE.
W. I. HOLLINGSWORTH & CO.,
SOLE AGENTS.
22 342-5-7 WILCOX BLDG.

FOR SALE—
$2500 buys a corner lot, 80x125, with brick block, 2 storerooms, with living-rooms and 2 cottages of 5 rooms each; pays 10 per cent. on $9000.

$46,000 buys 2-story brick, with double frontage, on Spring and Main.

$15,500 buys 6 modern flats, between Hill and Flower; pays 12 per cent.; lot 70x190.
LEE A. M'CONNELL & CO.,
145 S. Broadway.

FOR SALE—
City Lots and Lands.

FOR SALE—LOTS—
JUST A FEW SNAPS.

$500 BUYS CHOICE LOT, EAST FRONT, 50x146, ON DALTON ST. NEAR ADAMS.

$1050 BUYS LOT 50x150 TO ALLEY, ON LA SALLE ST. NEAR ADAMS.

$2300 BUYS FINE CORNER, 50x150 TO ALLEY, ON WILSHIRE BOULEVARD, NEAR WESTLAKE PARK. CHEAPEST PIECE OF PROPERTY ON THE BOULEVARD.

$1400 BUYS 52x175 ON 16TH ST., NEAR UNION AVE.

$1500 BUYS LOT 50x127 ON 21ST ST. NEAR FIGUEROA. THIS IS A SNAP.

DON'T FAIL TO SEE LOT, 60x165, EAST FRONT, IMPROVED WITH 5-ROOM COTTAGE, ON FIGUEROA ST. NEAR FOURTH. IT IS A GOOD BUY.
MINES & FARISH,
404 BRADBURY BLDG.

FOR SALE—BY W. H. ALLEN & SON.
VACANT LOT BARGAINS.
Leoti and W. 24th st., 72x165 feet, $2300.
W. 27th near Hoover st., 71x145 feet, $2500.
Oak st. near 23d st., 52x124, $1600.
Orchard ave. near Adams st., $1500.
Oak st. near 21st, $1250.
Romeo Place, near Adams st., east front, very cheap, $1150.
Star st., near 16th st., $1300.
Westlake district, we have a very choice list in this locality; see our exclusive lists.
McGarry st. near E. Ninth, $650.
E. 18th near Naomi (Central ave.); snap; $600.
E. Ninth near Central ave., 56x140, $1000.
E. 18th st. near San Pedro st., $850.
32d st. near Main, $675.
We have a choice list of vacant lots in all parts of the city.
W. H. ALLEN & SON, 216 Douglas Bldg.

FOR SALE—
KINNEY HEIGHTS.
WEST ADAMS HEIGHTS.
ADAMS STREET.
If you want a lot in the swell residence district of the city see me, as I handle all of the desirable property in that section.
Choice lots with high-class building restrictions, from $15 to $40 per front foot.
The best investment in the city. Go out and see the high-class residences now being erected. PERCY H. CLARK,
224 Byrne Bldg.

FOR SALE—1600 ACRES IN SUBDIVISION, Sunny Slope, San Gabriel Valley, peremptory sale for foreign owner; oranges, walnuts and vineyard; safest water right in valley; also massive and extensive brick building, suitable for manufacturing, on S. P. R. R. and Monrovia electric line; 30 minutes from Main and First sts.

Also $1,000,000 city and country properties. Call and examine.
STEPHENS INVESTMENT CO.,
125 Temple st.

FOR SALE—
CHOICE BUILDING LOTS, $250.
100 best lots in the city, directly on electric line; 10 minutes' ride to business center; not only a cheap home site, but a good investment; easy payments.
W. S. NEVIN,
250-252 Laughlin Bldg.

FOR SALE—
SNAP—SNAP.
50x170 FEET
ON UNION AVE., NEAR NINTH ST. AN EAST FRONT AND A SPLENDID BUY AT
$2000.
EASTON, ELDRIDGE & CO.,
121 S. BROADWAY.
TEL. MAIN 617. HOME 617. 22

FOR SALE—BY OWNER—
$250—Lots on Compton near Adams.
$375—Lots on 42d st. near Central.
$375—Lot on 42d near Central, 50 ft.
$350—50-ft. lot on Newton near Central.
$725—Lot, Menlo Park tract, sixth.
$1350—Fine lot, Grand near Sentous.
CHAS. GOODWIN, Owner,
22 107 S. Broadway.

FOR SALE—CITY LOTS—
We have a choice lot, corner Arapahoe and Pico, 80x150, cash be bought cheap; also on Ocean View, near San Joaquin, overlooking Hollywood, grand site for a home, finest view in Westlake; size 60x173; make offer on these two lots; must sell quickly.
W. T. GOODHUE CO.,
22 201 Bradbury Bldg., owners.

FOR SALE—FINEST AND LARGEST LOT IN Lone Star tract, $1400; a beauty.
Three very cheap, handsome lots on Arnold street, near Bixel.
Three snaps near Central and 23d; two, $650 each; one, $550.
Extra big bargain on Tenth near Central.
507 Grant Bldg., 4th and Broadway.

FOR SALE—
$450—Buys a good lot to build home on in the S.W., street work all done, $250 down, balance $10 per month.
Three lots, Pico Heights, $300 each; must sell at once.
$350—Lot on New Hampshire st., a bargain. OSCAR R. SMITH,
22 213 W. Fifth st.

FOR SALE—A FINE LOT ON E. 16TH ST. THIS SIDE OF SAN PEDRO AT A BARGAIN, ONLY $1000; SIZE 36x160, ALLEY ON SIDE IN REAR PROPERTY. A. T. JERGINS & CO., 508 S. Broadway. 22

FOR SALE — ON BEAUTIFUL MILLARD ave., a lot running through from Millard ave. to Pacific ave.; that is a double lot; protected by building restrictions; our price is just $150 lower than other similar lots on this street; we have the property, you have the money; do you want a "good buy?" JOHNSON & DAYTON, 712 Trust Bldg. 22

FOR SALE—
CHEAPEST LOTS—SOUTHEAST
—CLOSE IN—
$300 and upward—send for my list of cheap lots, close in, southeast, all on easy terms; all street work done. W. A. CALDWELL, 404 Trust Bldg.

FOR SALE—LARGE NORTHWEST CORNER, 132x125, on Lake Shore and Temple; city has bought other frontage for the extension of Echo Park, which will make this corner double in value this year; price $2.60; must be cash. Address R. box 46, TIMES OFFICE. 24

FOR SALE — 4 LOTS WITH DOUBLE frontage fenced with picket fence, good 2-story barn, the upstairs is cloth and papered for $1275. J. C. FLOYD, 224 Byrne Bldg.

FOR SALE—BALDWIN ST. BARGAIN.
$500—Lot 50x100; choice location on Baldwin st., East Los Angeles.
THE GOWEN-EBERLE COMPANY.
22 302-304-306 Frost Block.

FOR SALE—$1300; $500 CASH, BALANCE monthly, for 3 lots, close in, northwest, walking distance; also corner lot, same location, $700; half cash. RIGBY, 325 Broadway, room 416. 23

FOR SALE—JUST THINK, 3 LOTS RIGHT on First st.; street graded and sidewalked, only $375 each; hurry up. E. A. MILLER, 200½ S. Broadway. 22

FOR SALE — 30x219, CORNER KEARNEY and Utah, near depot, fine for cheap renting property; easy terms, $850. BEN WHITE, 25 Bryson Block.

FOR SALE—$400; LOT NEAR CORNER Washington and Vermont, $500; lot near corner 23rd and Central. T. L. CHAPIN, 309 S. Broadway. 22

FOR SALE—NICE LOT, GRADED AND sewered, Court, near Beaudry, $650. Biggest bargain offered. BEN WHITE, 25 Bryson Block.

FOR SALE—CHEAPEST RESIDENCE LOTS in city; close in, sell first! Rural terms. See NILES, owner, Washington and Maple.

FOR SALE—OVER 175 DESIRABLE LOTS; send for our printed list. EASTON, ELDRIDGE & CO., 121 S. Broadway.

FOR SALE — $350; FINE LOT, TEMPLE near Brent, positive bargain, don't miss it. BEN WHITE, 25 Bryson Block. 22

FOR SALE—$100 CASH, BALANCE EASY, 4-room cottage, two blocks west of Central ave. 910 E. 22D. 24

FOR SALE—
Flats.

FOR SALE—7-ROOM ELEGANTLY FURnished flat; will sell at a sacrifice. NO. 1 COLONIAL FLATS. 24

FOR SALE—
Business Property.

FOR SALE—

A FEW OF THE CHOICE PIECES OF BUSINESS PROPERTY FOR SALE BY
NOLAN & SMITH.

A VERY VALUABLE BUSINESS CORNER ON SEVENTH ST., 82x110, PARTIALLY IMPROVED, AND WILL SELL FOR $20,000 WITHIN TWO YEARS; PRICE FOR A FEW DAYS, $9000.

BUSINESS BUILDING WITH LOT 60 FT. FRONT IN 84x87 BLOCK IN THE CITY; RENTS FOR ABOUT 6 PER CENT. NET ON $140,000, THE PRICE ASKED.

A VERY DESIRABLE BUSINESS LOT ON MAIN ST., 60x150; PRICE $10,000.

LOT 120x120, BEAUTIFUL SITE FOR HOTEL OR FLATS, VERY CLOSE IN ON OLIVE ST.; PRICE $12,000.

BUILDING OF 4 6-ROOM NEW FLATS; LOT 50x150, WELL LOCATED AND RENTED FOR $1200 A YEAR; PRICE $9650.

A BUSINESS CORNER ON SEVENTH ST., RENTING NOW FOR ABOUT 12 PER CENT. NET ON $25,000, THE PRICE ASKED.

BUSINESS CORNER, 50x142, WITH TWO-STORY BUILDING, RENTING FOR $130 PER MONTH; PRICE $9500—ONE-HALF CASH. BALANCE ANY REASONABLE TIME AT 6 PER CENT.

LOT 28x132 ON LOS ANGELES ST., CLOSE IN; PRICE $350 PER FOOT; THIS IS CHEAP.

LOT 60x140 ON SEVENTH ST. NEAR MAIN; PRICE $14,000. THIS LOT COULD BE IMPROVED TO BRING EASILY 12 PER CENT. NET ON ALL THE INVESTMENT.

BUSINESS BLOCK ON MAIN ST., BETWEEN THIRD AND FOURTH; LOT 40x170; PARTIALLY IMPROVED, AND RENTING FOR NEARLY $2000 YEAR. THIS PROPERTY WILL SURELY DOUBLE IN A VERY SHORT TIME; PRICE $45,000.

LOT 52x130, CLOSE TO THE CORNER OF LOS ANGELES AND FOURTH STS. PRICE $100 PER FOOT.

ONE OF THE BEST BUSINESS BLOCKS ON SPRING ST., BETWEEN SECOND AND FOURTH STS.; PAYING OVER 6 PER CENT. NET ON PRICE ASKED.

LOT 70x170, PARTIALLY IMPROVED AND RENTING FOR $75 PER MONTH; LOCATED ON LOS ANGELES ST., IN VERY CENTER OF BUSINESS; $42,000.

BUSINESS CORNER ON MAIN, ONLY PARTIALLY IMPROVED, AND RENTING FOR 600 PER MONTH; $30,000.

LOT 47½x145 ON MAIN ST., IN CLOSE PROXIMITY TO GOOD BUSINESS IMPROVEMENTS; PRICE FOR A FEW DAYS ONLY, $6000. THIS IS A SNAP.

LOT 150x195; THE VERY CHOICEST CORNER IN THE CITY FOR FIRST-CLASS FLATS OR A FAMILY HOTEL; PRICE $15,000.

A BEAUTIFUL BUSINESS CORNER, CLOSE IN, 125x165; PRICE $32,000.

A VERY DESIRABLE BUSINESS CORNER ON MAIN, THIS SIDE OF 15TH, 60x150; PRICE $13,000.

LOT 120x160 ON MAIN ST., CLOSE IN; PRICE $560 PER FOOT.

LOT 50x125 ON LOS ANGELES ST. NEAR SEVENTH; PRICE $27,500.

LOT 80x140 ON WEST SIDE OF MAIN NEAR FIFTH; PRICE ONLY $1000 PER FOOT; $200 PER FOOT LESS THAN ANYTHING IN THE BLOCK.

A BEAUTIFUL BUSINESS CORNER NOT TWO BLOCKS FROM OUR OFFICE, 60x165; PRICE ONLY $36,000.

LOT 50x165 ON BROADWAY, CLOSE IN; PRICE $1000 PER FOOT.

BUSINESS CORNER OF 171 FEET FRONT ON NINTH ST.; PRICE $13,000.

BUSINESS CORNER ON NINTH ST., 50x135; PRICE $9000.

NOLAN & SMITH,
22 228 W. SECOND.

FOR SALE—$8000; 10 ACRES IN SOUTH part of the city, facing 2 streets, and the finest place in the market for subdivision; price only $800 per acre. NOLAN & SMITH, 228 W. Second.

FOR SALE $25,000; 20 ACRES OF THE very finest navel orange grove in the country; all in full bearing and in prime condition; income from place about $6000 a year; owner is non-resident and is willing to sacrifice; location is ideal for frostless area; the water right is best in the county; price only $25,000. NOLAN & SMITH, 228 W. Second.

FOR SALE — $225; A LITTLE SOUTH OF the city, on Western ave., 160 acres; very fine land; suitable for subdivision into small tracts; price $225 per acre. NOLAN & SMITH, 228 W. Second.

FOR SALE — $10,000; 40 ACRES, ALL IN full-bearing softshell walnuts; located near Anaheim; 5-room house; 20 shares Anaheim Water Company stock, which insures an ample supply of water for irrigation; this place is owned by a non-resident, and consequently is offered for about one-half its value; price for quick time only. $10,000. NOLAN & SMITH, 228 W. Second.

FOR SALE — $8500; 20 ACRES, ALL IN softshell walnuts, 10 years old; located in choice walnut section, about 12 miles from the city; new suburban electric line runs through it; finest kind of soil and independent water right; pumping plant on the place will irrigate 40 acres; price of this choice place only $8500. NOLAN & SMITH, 228 W. Second.

FOR SALE — SOME ATTRACTIVE BUSINESS PROPERTIES.

$10,000—160x178, A FINE CORNER ON WASHINGTON NEAR FIGUEROA; CHOICE LOCATION FOR FAMILY HOTEL; HAVE A TENANT WHO WILL RENT AS SOON AS COMPLETED.

$13,000—100x185, ONE OF THE VERY BEST CORNERS NORTH OF PICO AND WEST OF MAIN.

$9500—80x155, CORNER ON BEACON; FINE FOR FLATS OR RESIDENCE.

$25,000—85 1-2x150, ONE OF THE CHOICEST CORNERS ON E. FIFTH AND WEST OF SAN PEDRO.

$22,000—77x124, ON E. FIFTH ST. NEAR LOS ANGELES.

$25,000—A FINE CORNER NEAR MAIN AND THIRD ST., 65x125; THIS IS A SPECIALLY GOOD BUY.

$42,000—70x170, LOS ANGELES NEAR SECOND; IMPROVED AND WELL RENTED.

$24,000—48x168, LOS ANGELES ST. SOUTH OF FIRST; IMPROVED.

$40,000—48x178, MAIN ST. NEAR THIRD; PAYS 7½ PER CENT. NET ON PRICE.

$180,000—80x155, WITH BRICK BLOCK, SPRING NEAR THIRD.
RICHARDS, 400 DOUGLAS BLDG.

FOR SALE—
SPRING STREET.
A PIECE OF SPRING STREET
—67x165—
IMPROVED IN A SMALL WAY AND INCREASING IN VALUE EVERY DAY; OTHER STREETS ARE COMING, BUT SPRING STREET IS THERE. AND YOU TAKE NO RISK. WEST SIDE OF SPRING WITHIN 100 FEET OF THE POSTOFFICE, AND LESS THAN $900 PER FOOT. IF YOU WANT SOMETHING THAT IS AS SAFE AS GOVERNMENT BONDS AND DESTINED TO DOUBLE IN VALUE, DO NOT OVERLOOK THIS SNAP. OFFERED TO CLOSE AN ESTATE. THE CHANCE OF THE YEAR IS AT YOUR DOOR.
WRIGHT & CALLENDER,
222 S. HILL ST.,
WRIGHT & CALLENDER BLDG.

FOR SALE—
FLATS—EIGHT FLATS.
NEAR 11TH AND FIGUEROA,
NEW AND MODERN.
RENT $1250 PER YEAR.
PAYS 15 PER CENT.
A FINE BUY AT
$11,000—
MINES & FARISH,
SOLE AGENTS,
404 BRADBURY BLDG.

FOR SALE—
Business Property.

FOR SALE—
SPRING STREET.
SPRING STREET. SPRING STREET.
SPRING STREET.
WE HAVE A PIECE ON THE WEST SIDE THAT IS THE BUY FOR A CONSERVATIVE INVESTMENT.
CANNOT BE BEAT.
CHEAPEST THING ON THE STREET.
PARTIALLY IMPROVED.
WRIGHT & CALLENDER,
223 S. HILL ST.
WRIGHT & CALLENDER BLDG.

FOR SALE—A BUNCH OF WELL LOCATED lots for medium-priced cottages; owner will sell on very easy installment to parties who desire to build; no agents. Address owner, R. box 32, TIMES OFFICE. 25

FOR SALE—
WARE HOUSE OR
MANUFACTURING SITE
NEAR COR. FIRST AND CENTER STS., AND IMMEDIATELY ADJOINING SANTA FE TRACKS.
WITH SWITCH PRIVILEGES.
120x140 FEET.
AT PRESENT LEASED
TO GOOD TENANT.
CORNER LOT, FACING
TWO STREETS.
WRIGHT & CALLENDER,
223 S. HILL ST.,
Wright & Callender Bldg.

FOR SALE—
HILL STREET.
31½ feet on Hill st., betwen Third and Fourth; improved and paying 8 per cent. on price asked.
—$30,000—
46½x167 on Hill st., between Fourth and Fifth; improved and paying $160 per month now.
—$43,500—
Now is the time to buy Hill st. property and you will make no mistake on these.
R. S. SAUNDERS, Sole Agent.
22 133 S. Broadway.

FOR SALE—
FINE BUY.
CHOICE NORTHWEST CORNER LOT, HIGHLY IMPROVED, NEAR ARCADE DEPOT AND HUNTINGTON'S NEW POWER-HOUSE AND CAR SHOPS.
FINE INCOME PROPERTY, UNDER LEASE FOR $1740 PER YEAR.
PRICE $13,500.
FIGURE RATE OF INTEREST THAT THIS WILL PAY YOU.
RECKON THE INCREASE IN VALUE UPON PROPERTY SO SITUATED, THEN IF YOU WANT THIS BARGAIN, SEE
MINES & FARISH,
404 BRADBURY BLDG.

FOR SALE—
WE HAVE A CORNER ON OLIVE. WE HAVE SEVERAL INSIDE PIECES. BUT WE CAN DELIVER THIS CORNER AT THE PRICE OF THE INSIDE PIECES. THIS DOES NOT HAPPEN OFTEN, AND IS RARE ON OLIVE ST. WE HAVE ABOUT THREE DAYS MORE TO MAKE THIS OFFER TO YOU. IF YOU WANT 12 PER CENT. ON YOUR MONEY, AND ALL THE ADVANCEMENT IN VALUE,
—SEE—
WRIGHT & CALLENDER,
223 S. HILL ST.
WRIGHT & CALLENDER BLDG.

FOR SALE—
SOUTHWEST—SOUTHWEST.
CHOICE BUSINESS CORNER.
—105x175—
WELL IMPROVED, INCLUDING NICE, CLEAN STOCK OF GROCERIES, PAYING LARGE PERCENTAGE ON PRICE ASKED.
RARE OPPORTUNITY FOR ONE SEEKING A GOOD INVESTMENT AND A BUSINESS COMBINED.
BEST BUY IN THE CITY.
IF YOU WANT IT
AT $8500.
SEE MINES & FARISH.
22 404 BRADBURY BLDG.

FOR SALE—
WALNUT GROVES.
There's no safer or better-paying investment.
I offer a walnut grove for less than $30,000 that yielded last year $6000.
Another for $15,000, that yielded $2500.
Another for $20,000, that yielded $1750, with a portion of the trees only six years old.
Other walnut properties of smaller size at less price, but proportionately valuable.
J. B. NICHOLS,
22 221 Douglas Bldg.

FOR SALE—BIGGEST SNAP ON LOS ANgeles st., between Fifth and Sixth; price too far below the market to quote here. Call and learn particulars; must go at once.
Also special snap on Hill st. near Ninth, and on Broadway, between Eighth and Ninth; hurry-up prices for a day or two only.
C. W. NICKLIN,
22 507 Grant Bldg., 4th and Broadway.

FOR SALE—BY OWNER—
Vacant and income bearing business property; fine residence lots close in; fine frontage close to city for subdivision. JOS. BURKHARD, room 202, Wilcox Bldg.

FOR SALE — CORNER NEAR RAILROAD and shops; good for factory; good for anything; will "show you" its value; must sell; no agents. Address R. box 40, TIMES OFFICE. 22

FOR SALE—CHOICE INCOME PROPERTY, close-in flats, eight; new; rental pays 15 per cent.; snap at $11,000; easy terms. SMITH, 1204 WINFIELD ST. 22

FOR SALE—
Lemon and Orange Groves.

FOR SALE—
"FROSTLESS GLENDORA ORANGE GROVES."
We offer 4 blocks, each containing about 6 acres of young, bearing navel orange trees, also right to 1 inch of water for each block. We have several small tracts of excellent fruit land, located on the townsite. Will plant them with trees if the purchaser shall desire. Irrigating and domestic water piped to the land.
Address WRIGHT & CALLENDER, 223 S. Hill st.,
GEORGE H. GIVEN, 217 Stimson Blk., or
GEORGE D. WHITCOMB, Glendora, Cal.

FOR SALE—ELEGANT ORANGE RANCH near San Bernardino and Colton; a 10-acre orange ranch with fine assortment of family fruits; modern buildings, ample water, in high state of cultivation and a good dividend payer; only $4000; terms or take cottages in city; a bargain indeed. M. W. ATWOOD, 612 Grant Bldg. 24

FOR SALE — A 10-ACRE NAVEL ORANGE orchard, 1 mile east of Pasadena city limits, California st.; paid owner last year over $1000 net. Apply through P. O. BOX 252, or at OCTAGON, corner of Hill and San Pascual, Pasadena.

FOR SALE—40 ACRES CHOICE WALNUT land, part in 10-year-old trees; this year's crop will pay 10 per cent. on investment; free water; a rare opportunity; investigate. Box 109, STATION C, Los Angeles, Cal. 24

FOR SALE—
Beach Property.

FOR SALE—LEMON GROVE OF 10 ACRES in frostless belt, near Alamitos reservoir; the very best bargain to be had in the vicinity of Long Beach; we have exclusive agency. PALMER & CATE, of "The Pacific Real Estate Co.," under First National Bank. Price $3000. 25

FOR SALE—OCEAN PARK, PRETTY MODern 5-room cottage, close to ocean; only $2400; renting $35 per month; a splendid buy. TAYLOR, 1001 Broadway. 22

FOR SALE—GROCERY STORE, CENTRALly located, doing a fine business; this is a bargain. 1108 S. Second st. DAVIS M. CLARK, Ocean Park.

FOR SALE—FOR SNAP BARGAINS IN lots and business property in Ocean Park, see THE GOWEN-EBERLE COMPANY, 302-304-306 Frost Blk. 22

FOR SALE—CHOICE LIST OF PROPERTY. For prices and description call on DAVIS M. CLARK, 1108 S. Second st., Ocean Park.

AUTOMOBILES—
Bicycles, etc.

THE DEMAND FOR THE NEW 30-H.P. Winton Touring Car is enormous. They are finding eager buyers at premiums ranging up to $750 for immediate delivery, in Los Angeles as well as New York. If you get in your order now, we can deliver in four weeks at regular price, $2850. Don't delay but see us at once. LOCOMOBILE CO. OF THE PACIFIC, 321-323 S. Main st.

HEADQUARTERS FOR AUTOMOBILE SUPplies of all kinds. Caps, gloves, leather suits, goggles, horns, lamps, tires, folding jacks and touring baskets. Largest stock of steam auto fittings in the State. Sole agents for Victor steam, air and water pumps. LOCOMOBILE CO. OF THE PACIFIC, 321-323 S. Main st.

AUTOMOBILE SHOW AND RACE MEET, Agricultural Park, May 9 and 10, under auspices the Los Angeles Cycle Board of Trade. For entrance, reserved seats, entries for races, all privileges and particulars, call or address rooms 236-238, COPP BLDG., 318 S. Broadway. Tel. Black 3613.

HAVE YOUR AUTO CARED FOR BY THE Electric Auto Livery Co., 321-323 S. Main st. They will store your machine and keep it clean and ready for service. Juice for electric batteries furnished. Phone Main 980.

FOR SALE—
Country Property.

FOR SALE—COUNTRY PROPERTY—
20 acres, all in alfalfa and a good stand, near Long Beach electric line; one-half mile of Compton. This can be bought for $200 per acre, if sold quick.
30 acres, all in alfalfa, two flowing artesian wells, 4-room house; near Compton and electric line, $250 per acre.
50 acres, all in alfalfa and a good stand; 5-room house, 4 flowing artesian wells, half mile of Compton, near electric line, $250 per acre.
All of above are choice income properties and will stand investigation.
30 acres, choice alfalfa land, 2 miles from city limits, near Long Beach electric line, $300 per acre; adjoining land sold at $500 per acre. SHERWOOD & KOYER,
24 144 S. Broadway.

FOR SALE—
BARGAINS—BARGAINS.
$3600—42 acres and good 7-room house and barn; best of alfalfa and fruit land between two car lines and in line of city progress. $250 PER ACRE—THINK OF IT.
$11,500.00—10 acres between Western and Denker ave., on Redondo car line; $6000 improvements; fine house.
$12,000.00—Magnificent 10-acre tract at Long Beach for subdivision.
$40,000—40 acres on Figueroa for subdivision.
WOODLEY REAL ESTATE CO.,
22 315 Grant Bldg.

FOR SALE—
WALNUT GROVES.
Don't buy a walnut grove until you see this.
We have 20 acres near Santa Ana that is nicely located for suburban home. It is right in the line of improvement. It is paying over 10 per cent. net on the price and is a young orchard. It will increase in value and the income will increase. If you want a good place and a good investment, don't fail to see this.
HERON & DE LA VERGNE,
22 219 Stowell Bldg., 226 S. Spring st.

FOR SALE — IMPROVED ALFALFA AND general farming ranch, 1000 acres land and 1000-inch water right; constant flow; perfect title; ranch mostly all fenced; an excellent location for cattle or hog ranch; plenty of feed on outlying desert lands can be subdivided into two or more farms if necessary; situated two miles north of Victor, on Mojave River, and known as Roger's ranch; price $25,000. For further information apply to SAM ROGERS, Victor, Cal. 5

FOR SALE—FINE STOCK RANCH OF 1640 acres, 500 acres farming land; running water year round; fenced hog tight; two houses, 2 barns, 3000 feet lumber, rake, mower, etc.; 75 hogs, 3 horses, 250 head cattle, etc., all complete; only $16,500. We have many other great bargains in all kind of properties, any part of California. Write for prices and full descriptions. GOLDEN WEST REAL ESTATE CO., Visalia, Cal. 30

FOR SALE—$5000 BUYS 20-ACRE HOME AT Spadra, within ½ mile of Salt Lake car line; very rich soil; abundance of water; 6 acres alfalfa; choice orange and fruit land, good house and barn, flowers; a special bargain for a few days only; buyers that want a bargain and mean business please call and I will show the property. M. L. SAMSON, 107 S. Broadway. 22

FOR SALE—FRESNO COUNTY LANDS—
We are selling Fresno county lands, in large and small tracts, at 25 to 100 dollars per acre. This is Al land and when improved will pay interest on value of $1000 to $1500 per acre. Don't fail to see us when you come to Fresno.
CARVER & HEILBRON,
1024 Mariposa St., Fresno, Cal.

FOR SALE—
POOTHILL FRUIT RANCH.
$3500 will buy a beautiful 10-acre fruit ranch, with modern cottage and outbuildings; elevation 1800 feet; unsurpassed for healthfulness, about 12 miles from Los Angeles.
J. B. NICHOLS,
23 221 Douglas Bldg.

FOR SALE—NEAR LANCASTER, CAL., 60 head of fine cattle, relinquishment of 160 acres of land, good dwelling-house, and outbuildings, feed and water for 1000 head stock; price $20.00; will exchange for small place near Los Angeles; also other bargains. Write us. ROBINSON & ANDERSON, real estate, Lancaster, Cal. 24

FOR SALE—THE CANTY RANCH OF 3300 acres on the San Joaquin River, near Grayson, Cal., with or without dairy; the best dairy or stock ranch on the San Joaquin River; price reduced; will be withdrawn from market if not sold before May 1, 1903. Address J. M. CANTY, 426 19th st., Oakland, Cal. 24

FOR SALE—
$25,000—20 acres, with good buildings and orchard; choice location in Vernon near Central ave. car line. Fine for subdivision.
THE GOWEN-EBERLE COMPANY,
22 302-304-306 Frost Blk.

FOR SALE—AT GLENDORA, 20 ACRES, LOcated in a choice position; about 7 acres in 8-year-old Washington navels; with full water right, which alone is worth half the price asked; to close estate, will be sold this month for $6000. G. C. EDWARDS, 230 W. First. 22

FOR SALE—TWENTY-ACRE FRUIT RANCH at Sierra Madre at a great bargain. Owner bound to sell; good house, team, and 140

Liners.

BUSINESS CHANCES—
Miscellaneous.

$200 A MONTH GUARANTEED; YOU CAN TAKE IT ON TRIAL; BRING REFERENCES AND MEAN BUSINESS OR STAY AWAY. $3500.
22 P. E. WEAVER & CO., 110 S. Broadway.

FOR SALE—CIGAR STANDS. I HAVE A CIGAR and fruit stand on Fifth st.; rent $12 per month; price $250; also cigar stand on Main st., rent $20 per month; price $365. See D. M. GREENE, 455 Central ave. Tel. John 4736. 22

A NICE BUSINESS (REAL ESTATE.) SUITable anything similar furnished office, desks, chairs, maps, light, heat, janitor and telephone service free; rent $10 per month; price $30. Room 439, COPP BLDG. 22

WANTED—TO SELL AN INTEREST IN A good manufacturing business; money to be used in further developing business; $2.00 to $3000 needed; open to investigation. Address R, box 41, TIMES OFFICE. 29

FOR SALE — POOLROOM ON SPRING ST., doing a good business; party must go east; price $900; this is an easy way to make a good living. See D. M. GREENE, 455 Central ave., John 4736. 22

FOR SALE—BARBER SHOP, DOING GOOD business, in connection with cigars and tobaccos, steam laundry, ice and sodas; location the best. Apply or address J. L. FOOTE, Glendora. 25

FOR SALE—BARGAIN; FINE RESTAURANT furnished, with 6 rooms, with new building, at San Pedro, near depot; price $1600. H. W. NIXON & CO., general brokers, 218 S. Broadway, suite 428. 22

FOR SALE—CHEAP, A CHOP HOUSE, PAYing $100 per month; a good opportunity for a party with small capital to get in business. Inquire at 508 S. LOS ANGELES ST. 27

WANTED—A GOOD BUSINESS MAN WITH $1000 to take 1-3 interest in manufacturing business; who can take charge road work. POSTE, room No. 1, Lanfranco Bldg., city.

FOR SALE—¼ INTEREST IN ESTABLISHED horseshoeing shop; shoes from 12 to 16 head per day; must be good fireman and have $250. SHIVER & CHAFFEE, 319 S. Broadway. 22

$375 — RESTAURANT NEAR THE NEW market; doing a fine trade and increasing daily; this is really a snap at the price. W. G. YOUNG & CO., 628-630 Laughlin Bldg. 22

FOR SALE—SALOON AND BUILDING WITH fine fixtures, doing good business, or will sell stock and rent building. Apply to A. JOSEPH SCHWERTNER, Willcox, Ariz. 27

FOR SALE—AN OLD-ESTABLISHED AND good-paying "fire insurance" business; no agents need reply; principals only. Address R, box 54, TIMES OFFICE. 22

FOR SALE—BAKERY AT SANTA MONICA, doing a fine business; good store and wagon trade. Call or address EVANS & SON, Third st., Santa Monica.

FOR SALE — A FINE BARGAIN; FIRST-class restaurant, doing good business; three years' lease; reasons for selling, the shops. Address R, box 98, TIMES OFFICE. 22

IF YOUR BUSINESS WILL STAND INVESTIgation I can sell you out for cash. Don't bother me with wildcat schemes. R. E. FOSTER, 621 Laughlin Bldg. 2?

FOR SALE—BEST LOCATED FRUIT STORE, candy and soda water; a money-maker; reason, must leave town at once. Address R, box 69, TIMES OFFICE. 22

FOR SALE—HAY, GRAIN AND FUEL YARD on Main st.; good business and a bargain; we also have two other good ones. ZIMMER & GRAHAM, 108 S. Broadway.

WANTED — TO INCREASE MANUFACTURing business; a good salesman as active partner; requires $2000, half interest. Address R, box 42, TIMES OFFICE.

EXPERIENCED BUSINESS MAN DESIRES to invest $1500, with services, in some mercantile manufacturing company. Address M, box 58, TIMES OFFICE.

FOR SALE—SMALL CORNER GROCERY ON Main st.; whole or half interest; 4 living-rooms, and cheap rent. ZIMMER & GRAHAM, 108 S. Broadway.

FOR SALE—BLACKSMITH AND GENERAL repair shop; long established; clearing $40 month; $100 or invoice. SNOVER & CHAFFEE, 319 S. Broadway.

DO YOU WANT TO PUT A FEW HUNDRED dollars into something and make some money? Sound, position. Address K, box 56, TIMES OFFICE. 27

CORPORATION WANTS MANAGER WHO will invest in the company and handle proprietary remedy. Address K, box 15, TIMES OFFICE. 22

WANTED—GROCERY OR FRUIT AND FISH store, must be a good location; and cheap for cash. Address R, box 23, TIMES OFFICE. 22

FOR SALE—CIGAR STORE WITH LEASE; best block on Spring st.; clearing better than $120 month. Address R box 51, TIMES OFFICE. 22

GENERAL MERCHANDISE STORE IN THE best part of Southern California; $750.
22 I. D. BARNARD, 116 S. Broadway.

CHOICE MEAT MARKET IN THE VERY best part of the southwest; big trade; $2000.
22 I. D. BARNARD, 116 S. Broadway.

CARRIAGE REPOSITORY AND IMPLEments in a live country town; $1000.
22 I. D. BARNARD, 116 S. Broadway.

FINE LARGE DELICACY WITH GROCERies connected; splendid location; bargain.
22 I. D. BARNARD, 116 S. Broadway.

GROCERY IN RIVERSIDE COUNTY; FINE trade; making money; $2,000, or invoice.
22 I. D. BARNARD, 116 S. Broadway.

FOR SALE—CHEAP, A NICE BUSINESS, light work; will occupy ½ the day; pays well. Address BOX 196, Whittier, Cal. 25

EVERYTHING FIRST-CLASS AT THE SOUTHERN; the best of treatment given. Open Sundays, 444 S. SPRING. 25

CIGAR STAND, CLEARING $5 PER DAY; central location; lease; good stock; $525. LEE R. LYNCH, 107 S. Broadway. 22

SEVERAL RESTAURANTS MAKING MONEY for sale at a bargain. C. H. GEORGE & CO., 462 S. Broadway. 22

FOR SALE—A ROAD-HOUSE DOING PAYing business; cause of sale, family illness. Inquire 519 N. MAIN. 25

FOR SALE — ICE-CREAM PARLOR AND fruit store. No. 10 on the plank walk at SANTA MONICA. 26

FOR SALE—$150; HAIRDRESSING AND manicuring parlors; bargain. WELLS, 244½ S. Broadway. 23

GOOD OPENING FOR SMALL DRUG STORE and meat market. NINTH AND SANTA FE AVE.

FINE LOCATION AND CHEAP RENT FOR barber shop. 532 E. FIFTH ST. 31

I. D. BARNARD, 116 S. BROADWAY. WILL sell your business for cash. 22

TO LET—
Rooms.

TO LET—ROOMS—

FURNISHED AND UNFURNISHED, WITH OR WITHOUT BOARD.

OUR NEW ROOM-RENTING DEPARTMENT IS CONDUCTED FOR THE CONVENIENCE OF THE PUBLIC, ENTIRELY WITHOUT CHARGE. NEITHER PROPRIETORS NOR ROOMERS PAY ANYTHING FOR LISTING OR RENTING. WE DO THIS SIMPLY BECAUSE IN OUR HOUSE-RENTING DEPARTMENT WE HAVE THE EMPLOYEES, ANYWAY, AND WE THINK A FREE ROOM-RENTING BUREAU IS NEEDED AND WILL BE APPRECIATED.

CALL IF YOU WANT ROOMS.

CALL IF YOU WANT ROOMERS.

IT IS FREE.

22 BARRY & ENLOE, 325 W. 4TH ST.

TO LET—ROOMS
FURNISHED AND UNFURNISHED,
With or without board.
COME DIRECT TO A RENTAL FIRM.
GET LOCATED WITH
LEAST TROUBLE AND DELAY.
WRIGHT & CALLENDER,
223 S. HILL ST., Wright & Callender Bldg.

TO LET — 3 COMPLETELY FURNISHED housekeeping rooms, gas and electricity, gas range, use of bath, etc.; will take meals in exchange for rent if preferred; also one single room for rent; references. 611 LOOMIS ST., 1 block west of Figueroa. 22

TO LET—LARGE FRONT SOUTH SUITE OF rooms; 3 sunny windows, with bath, parlor, 'phone, kitchen and dining-room, silver and linen, furnished complete; lovely verandas, overlooking city; near in; single rooms, $12 up. Tel. Red 1393. 121 N. BUNKER HILL AVE. 22

TO LET—TWO OR THREE LOVELY, sunny furnished or unfurnished sleeping or housekeeping rooms, single or en suite; brand new home; electricity, instantaneous heater, telephone. 1013½ DENVER. 22

TO LET—HOUSEKEEPING APARTMENT, very reasonable, one, two or three rooms; new house, new furniture; also single bedrooms, gentlemen, nice baths, 'phone; 566-508 S. FLOWER. 24

TO LET — THREE CONNECTING, WELL-furnished sunny rooms, modern, tinted walls, instantaneous heater, gas stove, screen porch, sink; private family; references. 1047 S. HOPE ST. 22

TO LET—IN NEW HOUSE, CONVENIENTly located, large sunny furnished rooms, parlor, bedroom, kitchen, pantry, gas range, grate, electricity, bath; no children. 913 E. 28TH. 23

TO LET — FREE LIST OF FURNISHED rooms, with and without board, in desirable locations. List with us. H. W. NIXON & CO., rental agency, 218 S. Broadway, suite 428. 22

TO LET—NICE SUNNY, NEWLY FURnished rooms; good neighborhood; walking distance; bath and electricity; no housekeeping. 834 S. OLIVE ST. Gentlemen preferred.

TO LET—HANDSOMELY FURNISHED SUNny front room, new flat, bath, phone, electricity, $15. 327 S. GRAND. 22

TO LET—
Rooms.

TO LET—SUNNY SUITE OF 3 NEATLY furnished rooms, gas for cooking, heating and lighting; porcelain bath, telephone, close in, choice neighborhood. 1214 S. OLIVE. 23

TO LET—HANDSOME SUITE FURNISHED; use of porcelain bath, toilet, gas, $15; all on suite; 5 minutes' walk Third and Spring. 310 S. FIGUEROA. Call after 4 p.m. 22

TO LET—2 ROOMS, NEWLY FURNISHED, for housekeeping; with large pantry; clothes press; modern; adults; $13. 634 E. 21ST ST. Take San Pedro-st. car. 24

TO LET—FURNISHED ROOM WITH OR without housekeeping privileges; use of piano, phone, walking distance. Address M, box 63, TIMES OFFICE. 25

TO LET—FURNISHED, PARTLY FURNISHer and unfurnished rooms for housekeeping. TEMPLETON. Good house; try it; cheap rent. 834½ Temple. 22

TO LET — LARGE, WELL-FURNISHED front room, corner First and Broadway, to right party, $4 per week. Inquire ROOM 7, 238 W. FIRST ST. 22

TO LET—THREE DESIRABLE CONNECTing rooms, furnished complete for housekeeping; also unfurnished rooms, reasonable at 223 N. SPRING. 23

TO LET—THE HOTEL EASTERN, 420 S. Main, will rent to respectable tenants, sleeping rooms $1.50 to $2.50 weekly; living rooms and suites, $3 up. 24

TO LET—$12; 4 UPSTAIRS UNFURNISHED rooms, large hall, telephone, etc., 611 Bellevue ave.; no children. See S. H. DUNCAN, 27 Bryson Blk. 22

TO LET—2 NICE UNFURNISHED HOUSEkeeping rooms, bathroom, southern exposure, front porch and yard; rent $8. 1147 W. JEFFERSON. 22

TO LET — 2 OR 3 NICELY FURNISHED housekeeping rooms, modern, gas, electricity; use of bath; no children. Call 230 E. 20TH. 22

TO LET—DESIRABLE FURNISHED ROOM, with private kitchen; price $12; suitable for two young men. THE LARKIN, 209 S. Olive. 23

TO LET—AT 525 CALIFORNIA ST., TWO rooms, furnished completely for housekeeping; a bargain. Inquire at 517 CALIFORNIA ST. 22

TO LET—3 LARGE COMPLETELY FURnished rooms for housekeeping; every convenience; adults only. 629 CROCKER ST. 22

TO LET — HANDSOMELY FURNISHED housekeeping rooms, also single rooms, new house, new furniture. 1207 W. EIGHTH. Main 1778.

TO LET — IN PRIVATE FAMILY, ONE nicely furnished front room, with board; rates reasonable. 314 W. NINTH ST. 23

TO LET—THREE UNFURNISHED CONnecting rooms, $10 month; furnished single room $5. ROCHESTER, 1012 Temple.

TO LET—MAY 1, 3 OR 4 SUNNY UNFURnished rooms for housekeeping. 624 E. EIGHTH ST., or Phone James 6731. 26

TO LET—A SUITE AND SINGLE ROOMS, handsomely furnished, bath, etc. for gentlemen only. 1023 S. OLIVE ST. 22

TO LET—FURNISHED ROOMS, 1120 S. LOS ANGELES ST., 2 large front rooms, kitchen privileges; no children, $20.

TO LET—NICE FRONT SUITE, ALSO SINgle rooms, housekeeping by day, week or month. 523 W. SIXTH.

TO LET—3 FURNISHED ROOMS; EVERYthing complete for light housekeeping. NO. 1 COLONIAL FLATS. 24

TO LET — 2 SUNNY FURNISHED LIGHT housekeeping rooms; modern conveniences. 1216 MAPLE AVE. 24

TO LET — NICELY FURNISHED SUNNY rooms; good location, close in; housekeeping. 453 S. HOPE. 22

TO LET — FURNISHED, LARGE FRONT room; two beds; privilege light housekeeping. 417 WALL. 22

TO LET—NEWLY FURNISHED ROOMS, close in; steam heat and running water. 826 S. OLIVE ST. 30

TO LET — NICELY FURNISHED FRONT room, with or without housekeeping. 531 S. HOPE ST. 22

TO LET—4 UNFURNISHED ROOMS FOR housekeeping; water and telephone paid. 1029 S. HOPE. 26

TO LET—SUNNY FURNISHED ROOMS FOR office; housekeeping rooms. 221½ W. SEVENTH. Inquire at 227 W. Black. 23

TO LET—FURNISHED ROOM FOR HOUSEkeeping. 128 E. 32ND bet. Main and Maple cars. 25

TO LET—SUNNY FRONT ROOM WITH ALcove and porch, close in. 135 S. OLIVE ST. 25

TO LET—4 NICELY FURNISHED ROOMS on Temple st., $14. Inquire 539 S. MAIN ST. 23

TO LET — FURNISHED ROOM, SUNNY, clean and modern. 1311 S. LOS ANGELES ST. 23

TO LET—WELL FURNISHED ROOMS. Call and see them at 927 S. BROADWAY. 22

TO LET—FURNISHED ROOMS FOR LIGHT housekeeping. 640 S. LOS ANGELES ST. 23

TO LET—3 UNFURNISHED ROOMS, 1104 W. 11th; reasonable rent. Call this morning. 26

TO LET — NICELY FURNISHED FRONT rooms for housekeeping. 226 N. OLIVE ST. 23

TO LET—NEWLY ELEGANTLY FURNISHED rooms; new house. 420 W. FOURTH ST.

TO LET—NICELY FURNISHED FRONT room in private family. 1104 S. OLIVE ST.

TO LET — CHEAP, FINE SUNNY FRONT rooms, completely furnished. 911 S. MAIN. 26

TO LET—SUITE 4 ROOMS, FURNISHED for light housekeeping. 538 S. OLIVE. 23

TO LET—NICELY FURNISHED FRONT room, good for two. 738 E. 12TH ST. 22

TO LET — CHEAP, FURNISHED ROOMS for housekeeping. 911 S. MAIN ST. 22

TO LET — PLEASANT SUNNY FRONT room, private. 352 S. HILL. 22

TO LET—NICELY FURNISHED ROOMS with bath, etc. 1591 MAPLE. 27

TO LET — ROOMS FOR LIGHT HOUSEkeeping. 1 W. SIXTH ST. 22

TO LET—FURNISHED, ONE ROOM, NEW and close in. 732 S. OLIVE. 24

TO LET—LARGE SUNNY FRONT ROOM, $2 week. 917½ S. MAIN. 23

TO LET—FURNISHED ROOMS. 408 S. LOS ANGELES ST. 23

TO LET—FURNISHED FRONT ROOM; 7-2 E. 17TH ST., $6. 22

TO LET—
Stores, Offices, Lodging-houses.

TO LET—
LARGE STORE WITH BASEMENT.
50x130.
ELECTRIC ELEVATOR.
SUITABLE FOR WHOLESALE HOUSE.
LIGHT MANUFACTURING, ETC.
RENT VERY REASONABLE.
WILL GIVE 2-YEARS' LEASE.
WRIGHT & CALLENDER,
223 S. HILL ST.

TO LET—
Suite of 3 bright and sunny rooms, right in the heart of city; rent only $20, including water and janitor service.
—ALSO—
Two cheerful rooms, with water and janitor service included; rent only $15; in Wright and Callender Bldg., 321 S. Hill st. Apply WRIGHT & CALLENDER. 27

TO LET — DESK ROOM WITH OTHER privileges in a nice front room on Broadway, in the very heart for business, real estate, lawyers, mining, or any business. J. C. MORGAN & CO., 244½ S. Broadway; rooms 14 and 15, upstairs. 22

TO LET—STORES—
$10—Store, 1120 E. Seventh.
$10—5 rooms, 1116 E. Seventh.
$8—4 rooms, 1120 E. Seventh.
20 WIESENDANGER, 228 Laughlin Blk.

TO LET — EXTRA CHOICE STORE ON WEST SIDE S. BROADWAY; NO BETTER LOCATION FOR FIRST-CLASS RETAIL MERCANTILE BUSINESS IN THE CITY. APPLY TODAY. 422 S. BROADWAY. 22

TO LET—THREE-STORY AND BASEMENT, brick building, 50 feet by 125 feet, formerly occupied by us, 324-330 S. Los Angeles; will rent as a whole or by separate floors. BARKLEY-STETSON-PRESCOTT CO.

TO LET — FINE WELL-LIGHTED STORE, best show window on the street; 205 S. Broadway; will lease for term of years from August 1. H. O. BROOKS, Turkish Bath Office, 210 S. Broadway.

TO LET—FOR TERM OF FROM 5 TO 10 years; lot 160x256, and also lot 200x256, on San Pedro st. between 11th and 12th sts. Apply to W. H. OBEAR, 206 Laughlin Bldg., 315 S. Broadway.

TO LET—WE NOW HAVE ONE OFFICE space, all conveniences and in one of the best located ground floor offices in the city. ZIMMER & GRAHAM, 108 S. Broadway. 22

TO LET—IF YOU WANT THE BEST CLOSEin rooming proposition, see BOWEN & CHAMBERLIN, 439-440 Douglas Bldg. 'Phone John 1331. 25

TO LET—OFFICES, THIRD FLOOR RIDDLE Bldg., Third and Broadway. Apply to S. F. McCLUNG, room 307, Conservative Life Bldg. 23

TO LET—OFFICE IN BYRNE BUILDING. Address N, box 94, TIMES OFFICE. 22

TO LET—PART OR ALL OF 614 S. SPRING; Ask for GRANT. 22

TO LET—
Miscellaneous.

TO LET—A NICE LARGE TWO-STORY barn, 1170 WEST 21ST ST. 25

TO LET—
Houses.

TO LET—HOUSES, FLATS, ROOMS, FURNISHED AND UNFURNISHED. COME DIRECT TO A RENTAL FIRM; GET LOCATED WITH LEAST TROUBLE AND DELAY. CHOICE LIST HOUSES ALSO FOR SALE. WRIGHT & CALLENDER, MANAGERS OF RENTAL PROPERTY. 223 S. HILL ST., Wright & Callender Bldg.

TO LET—MODERN HOUSES AND FLATS IN ALL PARTS OF THE CITY, BY A. T. JERGINS & CO., RENTAL AGENCY, 508 S. BROADWAY. 25

TO LET—BY W. G. BAYLIE,
218 BROADWAY.
Elegant 7-room house, fine barn, 113 E. 36th st.
Also fine 4-room cottage, 826 Linden st.
Another fine cottage, completely furnished, 2304 Kingsley st. 23

TO LET—HOUSES, FLATS, ROOMS, FURNISHED AND UNFURNISHED, IN EVERY PART OF THE CITY. A LARGE NUMBER TO SELECT FROM. MANAGING RENTAL PROPERTY A SPECIALTY. CALL AND GET OUR LIST. BARRY & ENLOE, 325 W. FOURTH ST.

TO LET — HOUSES, FLATS, ROOMS, FURNISHED AND UNFURNISHED, IN EVERY PART OF THE CITY. A LARGE NUMBER TO SELECT FROM. MANAGING RENTAL PROPERTY A SPECIALTY. CALL AND GET OUR LIST. BARRY & ENLOE, 325 W. FOURTH ST.

TO LET—NEW, MODERN 5-ROOM COTtage, mantel, electricity, gas, lawn, barn, chicken-house, large yard, fenced, $18.50. 1046 E. 32D, second house west of Central. 23

TO LET—PRETTY UNFURNISHED 5-ROOM house, bath, barn, fruit, chicken runs, lot 100x170, water paid, month $20; 6 months, $100 cash. 519 S. BREED, Boyle Heights. 22

TO LET — 5-ROOM COTTAGE, $20, WATER paid; furniture for sale, $150, or best offer; everything complete; must sell this week; going to Chicago. Call 2312 E. MAIN ST. 22

TO LET—UNFURNISHED, 5 ROOMS, MODern, gas and electricity, close to Central ave.; will let by the year; $18 per month. Call at 37TH AND CENTRAL AVE. 22

TO LET—2 ACRES, 10-ROOM HOUSE AND barn, South Park ave., opposite new race track purchase. OWNER, 612 S. LOS ANGELES ST. 22

TO LET—ONE 4-ROOM HOUSE WITH BATH, 1836 Paloma st., between 16th and 17th sts., 2 blocks west of Central ave. Call at 250 S. MAIN ST. 23

TO LET—SMALL COTTAGE AT 1222 S. HILL st., $25 per month; water paid. W. H. HOLLINGSWORTH & CO., 543-5-7 Wilcox Bldg.

TO LET—$64 W. 22D ST., COMMODIOUS, 8-room house, in fine location and condition. MRS. BASSETT, 1126 W. 24th st. 26

TO LET—$25, INCLUDING WATER, 5-room, new, modern house. 1210 Hoover st. Inquire OWNER, 1205 Hoover st. 24

TO LET—5-ROOM COTTAGE AT 1964 PARK Grove ave.; up to date and newly painted. Key at 1961. No children. 23

TO LET—5-ROOM COTTAGE, GAS, CELlar, lawn kept in order; first-class; no children. 613 E. 21ST ST. 24

TO LET—3-ROOM NEW MODERN COTTAGE, 10th and Georgia. GODDARD, 508 S. Broadway. 'Phone Peter 3221.

TO LET—$15 MONTHLY, 5 ROOMS; PAY $100 cash; move right in; price $1075. BARSCHG, room 305, Copp Bldg. 23

TO LET—10-ROOM HOUSE, WITH BARN, near Westlake Park. A. A. BAIRD & CO., 224 Laughlin Bldg.

TO LET—5-ROOM COTTAGE, 918 COTTAGE Place. Adults preferred. Key 923 S. FIGUEROA. 29

TO LET—
Furnished Houses.

TO LET—FURNISHED HOUSE IN S.W. OF 8 rooms, large living hall, music, dining-room, kitchen and servant's room, 3 bedrooms and bath, bath, furniture and carpets, new and up to date, oriental rugs and drapings, piano, coal stove, gas range; no children; rent $50. PHONE HOPE 5421. 26

TO LET—FURNISHED HOUSE 7 ROOMS, large grounds, 2 blocks from electric cars; lawns, carriage, etc.; Homelike place; terms, $25 per month; telephone Black 1251 or address A. P. LAVENDER, 760 N. Los Robles ave., Pasadena. 22

TO LET—ON FIGUEROA HEIGHTS, NICELY furnished flat of five or more rooms, modern conveniences, lovely view, large yard; walking distance. Northeast corner FIRST AND FIGUEROA ST. 22

TO LET — HOUSE 9 ROOMS, MODERN, partly furnished; must buy furniture of present tenant, $150; rent $45, water paid; possession 1 room $100; chance to make it $200. 1200 S. HILL.

TO LET—ELEGANTLY FURNISHED 5-room cottage, modern in every respect; nice yard, lawn and shrubbery; to party with no small children. 1126 MAPLE AVE. Phone Red 2112. 24

TO LET—SANTA MONICA; NEW, MODERN 7-room cottage, completely furnished; electric lights, gas, bath, nice location. S. SORBY, 429 Third st. 24

TO LET—FURNISHED, 5-ROOM MODERN cottage, electric lights, gas, bath, telephone in house. Call or address 1420 E. 16TH. Main 1778. 22

TO LET—FURNISHED COMPLETELY, 6 rooms, pleasant, commodious, very desirable, $30. Address M, box 52, TIMES OFFICE. 22

TO LET—COMPLETELY FURNISHED SIX-room, modern house, with or without piano. 407 W. ADAMS. Beautiful location. 23

TO LET—FURNISHED COTTAGE, 5 ROOMS, bath, gas and electricity, close to Central ave.; furnished for light housekeeping. 439 W. NINTH. 22

TO LET—FURNISHED COMPLETE 10-ROOM modern house, 227 W. 28th st. Apply to OWNER, 726 S. Olive st. 26

TO LET—BEAUTIFUL 12-ROOM HOUSE furnished or unfurnished. RAND & CO., 109 S. Broadway. 22

TO LET—FURNISHED HOUSE OF EIGHT rooms. Call 934 MAPLE AVE. Phone White 1291. 22

TO LET—FURNISHED COTTAGE, FINEST location, southwest. 1353 W. 20TH, Traction car. 27

TO LET—FURNISHED, $20, 5 OLIVE, NO less than 6 months. $35. Telephone free.

TO LET—COMPLETELY FURNISHED NEW 8-room house, 1021 W. 24TH. 2

TO LET—
Rooms and Board.

TO LET—ONE LARGE BEAUTIFUL ROOM, with dressing-room, hot and cold water, 2 large closets, heat; all conveniences; first-class table. Aristocratic neighborhood; suitable for gentleman and wife. Take Westlake car to Seventh and Lucas. Apply 1211 INGRAHAM. 24

TO LET—LOVELY COUNTRY HOME, WITH large garden, only 9 blocks from Courthouse; rooms $1 per week and up; board if desired; Angeleno Heights. 1243 IONIA ST. 23

TO LET—SUNNY BAY-WINDOW ROOMS IN The Brunson; only a few blocks from business center; large yard and verandas; home cooking; rates reasonable. 347 S. GRAND. 23

TO LET—SUMMER RATES; ROOMS AND board in private home; fashionable district; best of home cooking. 1046 WESTLAKE AVE. Phone Pico 8235.

WANTED — GENTLEMEN TO OCCUPY large nicely furnished, well-kept rooms. Price with excellent table board reasonable. Apply at 621 S. MAIN. 27

TO LET—SUMMER RATES; ROOMS AND board in private home; fashionable district; best of home cooking. 1046 WESTLAKE AVE. 'Phone Pico 8235.

TO LET — BEAUTIFULLY FURNISHED sunny rooms, with board, close in on 3 car lines. Home cooking. Call 1007 S. OLIVE.

TO LET—FURNISHED ROOMS, WITH OR without board; light rooms, suitable for doctor's office. 934 S. FLOWER ST. 20

TO LET—SUNNY, MODERN ROOMS WITH board for gentlemen; strictly private family. 511 BURLINGTON AVE. 22

TO LET—NEWLY FURNISHED ROOMS with board; home cooking; also few table boarders. 1033 W. EIGHTH ST. 24

TO LET — FURNISHED ROOM WITH board, gas, bath, private family. 1227 S. LOS ANGELES ST. 29

TO LET—TO TWO YOUNG LADIES OR gentlemen, room and board. Reasonable. 340 MAPLE AVE. 22

TO LET—LARGE ROOM AND BOARD; home cooking. 920 S. OLIVE ST. 22

TO LET—SUNNY ROOMS WITH BOARD; no children. 1115 S. HOPE. 22

TO LET—
Farming Lands.

TO LET—20 ACRES CHEAP, WELL IMproved ranch, plenty of water; party going East; might exchange for city or eastern. WILLARD & BUCK, 117 S. Broadway. 22

TO LET—10 ACRES, MILE FROM ELECtric railroad and city. Good buildings; first class for chickens or cows. R. D. LIST, 221 Wilcox Bldg. 25

TO LET—$15 PER MONTH, 15 ACRES IN fruit trees, with 5-story house, on car line to Hollywood. LEE A. M'CONNELL & CO., 145 S. Broadway. 22

TO LET—
Beach Property.

TO LET—FOR THE SEASON, THE PRETtiest cottage in Ocean Park; facing the ocean, half block from the electric cars. S.E. COR. OF PACIFIC ST. AND OCEAN AVE. 22

TO LET—
Flats.

TO LET — $15; NEW MODERN FLATS, 3 rooms, housekeeping, gas, electric light, gas cook range, hot water, art glass, art moldings; rooms tinted, 3 colors, telephone, up to date; close in; no car fare; something new; come and see today; large, handsome building; furnished, $25. 334 S. FIGUEROA ST.

TO LET—LOWER FLAT 7 ROOMS, PANtry and bathroom, instantaneous heater, back screen porch, lovely back yard; kitchen, furniture, gas and coal ranges; also 3 bedrooms, furnished, gas and electricity; no invalids or small children. Rent $25. 124 W. 28TH ST. 23

TO LET—$30; UNFURNISHED UPPER 5-room flat, with large hall, cove ceiling, decorated walls, solar and instantaneous heaters; porcelain bath and lavatory; stationary wash tub, gas, electricity and everything modern. Call 1155½ S. GRAND AVE. 23

TO LET — $33 W. 10TH, UPPER 5-ROOM flat and bath, instantaneous heater, porcelain tub, gas grates, newly decorated throughout; polished floors; fine location; ½ block from Figueroa. 'Phone white 241 for price. C. W. BAKER. 22

TO LET—UNFURNISHED UPPER FLAT, 125 N. Flower st., 6 rooms and bath, electric light, rent $30 per month, including water. Apply to HINMAN INVESTMENT CO., 274 Wilcox Bldg. 22

TO LET—MODERN NEW 6-ROOM FLAT, near Sixth and Figueroa sts., and cottage near 16th and Hill. GODDARD, 508 S. Broadway. Phone Peter 3221.

TO LET—FLAT 5 ROOMS, MODERN, IN good condition; some furniture for sale, very cheap; parties in north and must dispose of them. 1224½ S. FLOWER. 24

TO LET—FURNISHED FLATS IN DESIRable locations, 2 to 6 rooms. List with us. H. W. NIXON & CO., rental agency, 218 S. Broadway; suite 428. 22

TO LET—TWO BEAUTIFUL, NEW, SUNNY 6 and 7-room apartments, finest in city. DOUGLAS TERRACE, 1021-1023 W. SEVENTH. 22

TO LET—CHOICE 7-ROOM PROPOSITION on Ingraham st., close in, summer rates. Owner, 407 1ST BLDG. Tel. M. 1185.

TO LET—$25; 3 ROOMS, HOUSEKEEPING, furnished, finest in town, for 2 grown persons. 234 S. FIGUEROA ST.

TO LET—5-ROOM MODERN FLAT, 1220 S. Hill st. W. I. HOLLINGSWORTH & CO., 543-5-7 Wilcox Bldg.

TO LET—NEW FLAT AT 922 FIGUEROA st.; rent very reasonable. STANTON, 301 Grant Bldg.

TO LET—6-ROOM FLATS, 2 BLOCKS FROM Times office. G. W. BURTON, Room 1, Frost Bldg. 22

TO LET—LARGE, NEW, 5-ROOM FLAT, 918 W. FIRST, $25; free water. 'Phone Alta 1991.

TO LET—$16; 3 ROOMS, HOUSEKEEPING, gas range, first floor. 324 S. FIGUEROA. 29

TO LET — $25; NEW, MODERN UPPER flats. 221½ S. FIGUEROA. 31

TO LET—UPPER 5-ROOM FLAT. 734 CERES AVE., near power-house. 23

TO LET—5-ROOM UPPER FLAT. 1044 GEORGIA ST., $20, modern. 22

TO LET—5-ROOM FLAT; 726 W. 11TH ST.

LIVE STOCK FOR SALE—
Horses, Cattle, Mules, Etc.

FOR SALE—
AUCTION! AUCTION! AUCTION!
40 fine cows and Heifers at Clearwater at 11 a. m., Wednesday, April 22nd; 30 head fine Durham and Jersey Heifers, all in good condition, and many of them coming in soon. Mostly two years old; 10 head of fine large milk cows, average test 5 per cent. This is no "cull sale" and all will be sold without limit or reserve, as owners are going out of business; also 3 buggies, 2 carts, one driving horse, one large Silo and Stanchions, one young thoroughbred Holstein bull; take Salt Lake R. R. to Clearwater. Trains leave First st. dpot at 9 a. m. and 10;35 a. m. Free lunch. MRS. PETERSON & A. CONVERT, Owners, R. R. Briggs, Auctioneer, Office 122 N. Main st., Los Angeles, Cal.

FOR SALE—TWO PAIR BLACK CARRIAGE horses, two pair chestnuts, city broke and all first-class family teams; 2 head of work horses weighing from 1100 to 1600; one fast single footing saddle horse; no trouble to show our stock. W. R. MURPHY, 742 S. Los Angeles st.

FOR SALE — STANDARD-BRED 1155-LB. black mare; swell driver; just in from pasture; absolutely sound; owner has matched team and no use for this one. Can be seen at WHITE & SON'S STABLE. First st., Boyle Heights. Worth $200, but $150 will take her this week. 23

FOR SALE—ONE SURREY HORSE, 6 YEARS old, weight 1100 pounds; 2 good ranch and delivery horses; weight 1200 pounds; 1 good saddle or driving horse, 1 good 4-year-old driving horse; this stock must be sold this week. 555 NEW HIGH ST. 22

FOR SALE — WESTMINSTER STABLES; closing-out sale; the entire live and rolling stock must be sold by May, 1902. Horses, harness, surreys, runabout, etc., etc.; liverymen, give this your attention. Public auction, Thursday, April 24th. 22

FOR SALE—PAIR OF HEAVY MULES, 2 1100-lb. horses, 2 sets of new double harness, 4-ton new wagon; will sell cheap as we have no further use for them.
22 RICHARDS, 430 Douglas Bldg.

FOR SALE — A VERY STYLISH GENTLE family horse, 7 years old; sound and gentle for a little girl to handle and drive. Call and see him; will sell at a bargain. 420 W. EIGHTH. 22

FOR SALE—NICE, SOUND GENTLE BAY driving mare, 6 years old, perfectly gentle for any lady to drive; needs no whip; no further use for her; $90. Call today. 1823 S. HOOVER.

FOR SALE—GOOD WORK TEAM; WEIGHT about 2400 lbs.; also one bay colt, 4 years old, worth $100; will sell for $60, as parties are leaving city. 302 N. ALVARADO ST., near First. 22

FOR SALE—BLOCKY MARE, 1100; EXTRA good; also two light express wagons; almost new; or will rent by the day or month. SANTA ANA STABLE, 307 E. First st. 22

FOR SALE — BAY MARE, 1100 POUNDS; city broke; young, sound and stylish; also rubber-tired runabout, almost new; sell separate. 307 E. FIRST ST. 'Phone blue 1491. 22

FOR SALE—A HANDSOME BROWN SURrey horse, 16 hands high, weight 1000 lbs.; sound and very gentle; is an extra good driver. 'PHONE PETER 4361. 22

FOR SALE—A STYLISH SURREY HORSE, 3 driving, one soliciting horse; also saddle pony. TALLYHO STABLES, 712 S. Broadway. 26

FOR SALE—BLACK HORSE, ABOUT 1100 pounds; city broke and perfectly gentle; also harness and buggy. 1211 S. LOS ANGELES ST. 23

FOR SALE—FRESH THOROUGHBRED JERsey; young, gentle, rich; very cheap. F. H. REDPATH, 213 W. Fifth. 'Phone Pico 5495.

FOR SALE—OR RENT; FRESH JERSEYS, family cows; installment plan. Bulls for public service. MILES, 424 E. Washington.

FOR SALE—HANDSOME, SPEEDY PACING horse, kind and gentle. Can be seen at the TALLYHO STABLES, North Broadway. 21

FOR SALE—A GOOD GENTLE YOUNG HOLstein and Jersey cow, gives 2½ gallons fine milk, $40. 4511 W. PICO. 23

FOR SALE—OR EXCHANGE, FOR GOOD horse, new top buggy. 711 KOHLER ST., near Central. 23

FOR SALE — ONE FRESH COW. COLDwater Canyon. P. O. BOX 178, Sherman, Cal. 22

FOR SALE—SPLENDID JERSEY COW AND calf, at 787 E. WASHINGTON. 20

LIVE STOCK FOR SALE—
Poultry, Birds, Dogs, Etc.

FOR SALE—"THE HENS THAT LAY ARE the hens that pay." "America's business hens." pure-bred White Leghorns; nearly all first prize birds; layers of the old small variety; layers of small eggs; our strain are larger birds; lay more and larger eggs; 6 not over 7, to the pound; test yours. Ours won many first prizes all over the East at biggest shows as well as Pan-American World's Fair. Come and see them lay. Buy a choice cockerel and improve your flocks; eggs for setting. W. W. HOWARD, 2024 E. Main st.

FOR SALE—NOW IS YOUR LAST AND only chance to select one highest-bred handsome fox terrier puppy in the United States, sired by famous prize-winning Vibo; mother by sensational Norfolk Trueman; granddam by great International winner, Dudley Stroller. W. W. HOWARD, 2024 E. Main st.

FOR SALE—BEST HATCHING EGGS; SOLD by setting and large lots, all kinds fowls; we pay express charges; send stamp for catalogue. OAKLAND POULTRY YARDS, room 12, 157 New Montgomery st., San Francisco.

FOR SALE—BEST HATCHING EGGS; SOLD by setting and large lots; all kinds fowls; we pay express charges; stamp for catalogue. OAKLAND POULTRY YARDS, room 12, 157 New Montgomery st., San Francisco.

FOR SALE—POULTRY BUSINESS WITH A good country route,

ING—

And Assaying.

—

—

profits to be made in mining sto
those who have the nerve to
when they are cheap.
ere is the stock of the Ca
ning Company. It is selling a
d it's worth the 25 cents, too
recommending it, because we
ill make money for those who b

wait till it is 20 or 25 cents,
about it. Investigate it; and
we think you will be one of
the 25-cent stock.
get prospectus, maps, etc., fr

ear from you.
TERNATIONAL INVESTMENT
COMPANY,
Los Angeles, Ca

E—ABOUT 500 FEET OF WOR
-grade ore; large body of lo
ntact; outcrops 2000 feet; plen
water; low price and long time
thing for party with small ca
lopment company; contract, t
ll in hand. R. W. LANDRUM, R

VING & CO., GOLD REFINERS
ts. Largest and most complete
t in Southern California. Cyan
metallurgical tests made. Cash
silver and bullion to any m
guaranteed. 125 N. MAIN ST.

SEEKING GOOD COFFE
selected by reliable experts, is
Merrick, Arizona, with view of
will find interest in connecting
SON, 215 Byrne Bldg.

WADE, ASSAYERS AND CHE
ed to 214 E. FIRST ST. 2d fl
uilding, with improved fa

NIGHT SCHOOL NOW O
Enter at once to suit bo
box 25, TIMES OFFICE.

K & STAPLES, 228 W. FIRST
Properties sampled. No

ERTS, ASSAYER AND
FIRST ST. Prices reas

ONAL—

Business.

— MANSFIELD, WOMB
ntervous, painful. Advice
managers, divorce by
, health; reunites the
vil influences; satisfac
rices, 218½ S. SPRING ST.

—MRS. PARKER, PALMIS
Palmistry, hands
mical locations described
ation, love, health and
½ S. SPRING, room 1

—MRS. J. J. WHITNEY, TRANC
dium and life reader. She
e all affairs of your life, call
SPRING ST.

—DETECTIVE; HEIRS TRA
employes shadowed; evi
ness. Box T. O., box 38, TIMES OFF

—ELSIE REYNOLDS, CLAIR
ctions—last seance Wednes
S. SPRING. 25c.

—MRS. ALLYN, PALMIST
e phenomenal readings. 50

—MME. ORA, 231½ S. Spring
reader; ladies, 25c; men,

—MRS. REYNOLDS, 718 S
Life reader; no fake methods

WRITERS—

N TYPEWRITER—
, greatest speed, lightest
raphers furnished; supplies
, carbon paper, desks,
ded for new catalogue.
GTON TYPEWRITER CO.,
213 South Broadway

TYPEWRITERS, ALL KI
d kinds, sold, rented, exch
ER EXCHANGE, Wilcox

EMIER—SIMPLE, PERMA
L. & M. ALEXANDER,
dway. Send for catalogue.

ANTED IN EVERY TOWN
or the Fay-Sholes Typewrite
$30 to $36. Write for
ND REMINGTON TYPEW
and good as new; cheap. GE

BAR-LOCK VISIBLE TY
for catalogue. 233 Cal. st., 4

RNEYS-AT-LAW—

FOR WIDOWS AND SOLDIERS
and Spanish war; original
married widows entitled; 2 years'
N. T. KIRK, 218 S. Broadw

AND COLLECTION CO. 136
Dyer, attorney and notary,
everywhere; no fee unless
DOUGLAS BLK. Tel. Main

AWS A SPECIALTY. 302
without security; easiest
Bryson Block. Call 9 to 4.

BROOKS (EX-U. S. A
146 S. Broadway, Monday, 9

AWS—W. W. HOLCOMB AN
Rooms from 211 W. FIRST

POINTERS, PRINTED 100
LAWYER, 40 Copp Bldg.

STS—

nd Dental Rooms.

—DENTAL CO.—
n & Parlors, extracting, 25
fillings, 75c up; all other
ning teeth, $36 up; 2-cent
ork guaranteed 10 years.
p, fail not. $2.00 up. open
day forenoons.

ERED OF ANY WORK IN
tory, please call on Dr.
First st., who is a
all other dentists; warrants
and guarantees satisfactio
ervous and his work the be

STEVENS, 229½ S. SPRING

LES—

S. SPRING—BICYCLES, TIR
ds, second-hand $10 to
renting, repairing.

OTOR CYCLE NEARLY
ENT, 614 S. Spring or 138

orts, Rig and Vehicle.

A FINE STOCK FARM
r a good horse and buggy
part payment on lot. 10

NGS—FINE UPRIGHT PIA
value; take lot or
cash difference. BOX 88 TI

SCRIP—

SERVE LANDS—Owners
ndertake to sell in large o
ould correspond with H. C
rne Bldg.

INERY—

Mechanical Arts.

GINE WORKS — Pa
ts. Cor. Chavez and Al

LS—

d Bedelmakers.

KING AND EXPE
GOLDMAN MFG C

WITT'S

TCH-HAZEL

ALVE

E ORIGINAL

known Cure for Piles

te sores, chapped hands, s
ases. Makes burns and sc
could not improve the qua
the price. The best sal
e can produce or that m

iles Permanently

the original and only pure a
Hazel Salve made. Look
ITT on every box. All oth

PREPARED BY
ITT & CO., CHICAGO.
T DEAN'S DRUG STORE
d and Spring Sts.

CALIFORNIA-NEVADA UNDER THE PROBE.

Man Who Placed Lot of Stock in East Determined to Find Who or What's Wrong With This Get-rich-quick Concern.

GROSS misrepresentations have been made, and I shall not rest until the affairs of the California-Nevada Mining Company have been thoroughly investigated and the responsibility for the rank deceptions placed where they belong."

The speaker was W. H. Baldwin of the firm of W. H. Baldwin & Company of Albany, N. Y., the man who placed thousands of dollars' worth of California-Nevada stock, and who is in the way of seeking vindication in the eyes of the stockholders of the company and the investing world in general.

The California-Nevada is one of the many widely advertised get-rich-quick mining securities that has been allowed to flourish for many days, and from the facts at hand it is probably one of the most daring schemes perpetrated on the investing public in many years. Those responsible for the gross misrepresentations in connection with the affairs is what the unfortunate stockholders of the concern are anxious to find out.

Mr. Baldwin, who acted as fiscal agent for the company until he became suspicious that all was not right with the way its management, suspects that he has been duped, and states that he acted in good faith, based on sublime confidence in the officers of the concern. Mr. Baldwin's innocence in the matter he explains on the ground of lack of knowledge of details of the mining business. He presents strong evidence to show that representations made by him in efforts to sell the stock were made to him by the officers of the Nevada-California company.

The preposterous claim of "$20,000,000 worth of ore already blocked out and all ready for the mill," and that when the tunnel cuts the vein there would be 2,000,000 tons of $40-ore blocked out, in other words, $80,000,000 to divide among stockholders" are statements furnished Mr. Baldwin from the office of the company.

Dividends of 1 and 2 per cent. a month were guaranteed until the completion of a mill that it was claimed was being built. After the erection of the mill 5 per cent. a month was to be paid.

That such was the representation made by the company is evident from a letter in possession of Mr. Baldwin. This letter was written to Andrew Bush of Springfield, Mass., by C. McKelvey, president of the California-Nevada, in answer to certain inquiries made relative to claims made in the flamboyant advertisements. In it McKelvey says:

"What is the guarantee that 60 per cent. in dividends yearly will be paid, when the mill is completed?" To this we say that the principal guarantee is the large amount of ore in sight, which we know can be reduced for a small cost and large dividends paid. With a mill we can easily pay the 60 per cent. dividend, more easily than we can pay the 1 per cent. that we are now paying out of the ore shipped, as our expense will be greatly reduced and everything handled much more cheaply.

"What is behind the 1 per cent. per month that you claim can be maintained?" Behind this is the shipment of ore from the Victor and Arizona mines."

As to the shipment of ore President McKelvey states that the total output from June 1 to the middle of January net netted values of $12,518 and that the total dividends to that date were $581.

"We have ore on the track now that would net $5000, and we expect to have a net income during December from ore shipped of from $12,000 to $18,000, and by the middle of January we hope to be in a position to have a net income of $25,000 per month," says McKelvey.

On such representations Baldwin sold some 500,000 shares of stock. Before doing so he states that he took precautions to investigate the officers of the company, and found them to be of good standing. The stock was first placed on the market at 20 cents a share, and advanced at various times until it reached $1. Dividends of 1 per cent a month were paid from July 1 to and including February.

"I had disposed of the stock under the impression that the company owned the Victor mine, having a clear title to the property, and this statement was made to me in a letter from Mr. McKelvey," said Baldwin yesterday. "I was therefore much surprised to receive a letter from A. T. Van Sickle, general manager of the company, that it would be necessary to issue the March dividend, and that it would also be necessary to raise more money to meet a payment of $40,000 on the Victor mine."

On receipt of that information, Mr. Baldwin states that he withdrew the stock from the market, returned checks issued, and began an investigation. About March 10, he received word that Van Sickle was on his way East to explain matters. The result of this was to set forth in a letter to the stockholders recently sent from the office of W. H. Baldwin & Co., which is in part.

"On Mr. Van Sickle's arrival he presented many glowing schemes for further the interests of the company, but his actions and bearing were such that they only served to confirm my previous fears and shook my confidence, not in him, but in all of the Los Angeles officials. My efforts to obtain confidence as to his character and motives were unavailing, many of his statements were conflicting, and I refused to enter into any of his plans until I had thoroughly investigated everything for myself.

"The trouble seems to be at the Victor; how serious it is I am completely unable to state. Mr. Van Sickle states that the other mines are more valuable than they have been represented to be, and states that a seven-stamp mill is in operation on the Golden Crown mine, and that the Arizona will be in operation this month. He states further that the smaller mill will net the company $10,000 per month, and that the Arizona mill $20,000 per month, that both are fully paid for. How much there is I am unable to state, and shall believe nothing until I have made a thorough and complete personal investigation, including an examination of the titles to the property and the legality and validity of the incorporation and subsequent corporate acts of the company, for which purpose Attorney Paris S. Russell, New York City, accompanies me. Between us the matter will be thoroughly and carefully sifted and a complete and truthful report made to the stockholders as soon as is consistent with thoroughness and accuracy."

"There is nothing more to say for the present," said Mr. Baldwin yesterday. "We can do nothing until we receive a statement from the company setting forth what property, if any, it owns, and the value of its improvements. When we have received this we will send an expert to examine the mines, and will then prepare a statement for thestockholders, whom I propose to protect.

"Wehave made no charges, but before we are through we will have sifted this matter to the bottom."

Officers of the California-Nevada decline to discuss the situation, and it is understood are engaged in preparing a statement for Mr. Baldwin. A meeting was held yesterday of the directors. Intresting developments are expected.

EASTERN PEOPLE NIPPED.

[BY DIRECT WIRE TO THE TIMES.]

UTICA (N. Y.) April 21.—[Exclusive Dispatch.] Recent discontinuance of the payment of "60 per cent," dividends by the California-Nevada Mining Company has caused a sensation in Mohawk Valley, particularly in Mohawk, Ilion and Little Falls, where many thousands of dollars are said to have been invested in the stock of the company. Hundreds of people, most of them people who could ill afford to lose, are said to have purchased stock. One who claims to be well informed regarding the matter said that at least $25,000 was invested in stock in Mohawk and Ilion alone. A resident of Little Falls is quoted as saying that $200,000 has been invested in the enterprise by residents of Little Falls and the immediate vicinity. The population of Little Falls is about 10,000.

FROM HIGH IN AIR.

Aeronant Fewer Fell One Hundred and Fifty Feet and Lives to Tell About It.

[BY THE ASSOCIATED PRESS—A.M.]

HOUSTON (Tex.) April 21.—Prof. Le Roy Fewer, an aeronaut, has met with a serious accident before thousands of spectators here. Fewer made a successful ascension of 3000 feet in the air, and cut loose with his parachute in good trim. While attempting to shift the course of the parachute on his downward flight, one of the ropes snapped, almost reversing it, and causing the balloonist to lose his hold when within 150 feet of the ground, and he fell, turning over and over in the descent. He struck in a soft slough, which he had been trying to steer clear of, and this alone prevented his instant death. One arm was broken in two places, two ribs and his nose were broken, and there are believed to be internal injuries. The man is still alive, and physicians believe has a chance for his recovery.

SAN LUIS OBISPO COUNTY.

TRAINMAN CRUSHED TO DEATH.

[BY DIRECT WIRE TO THE TIMES.]

SAN LUIS OBISPO, April 21.—[Exclusive Dispatch.] Andrew Watson, employed on a work train of the Pacific Coast Railroad was crushed to death under a coach which was overturned near Horseshoe Bend, between Arroyo Grande and San Luis Obispo, this evening. Deceased was unmarried and aged 50 years. His father gave his name to the town of Watsonville, Santa Cruz county, and Tom Watson, brother of the deceased, was former sheriff of Santa Cruz county.

NOON MURPHY MEETING.

At 12 o'clock today, Francis Murphy will talk to the men at the planing mills of Carpenter & Biles, No. 116 East Thirty-third street.

YESTERDAY'S HOTEL ARRIVALS.

ANGELUS—P. G. Montealegre and wife, San Francisco; F. T. Field, Chicago; W. H. Fay, San Francisco; Mr. and Mrs. C. F. Quincy, Chicago; Isaac Heidelberg, New York; R. C. Berkeley, San Francisco; Dr. and Mrs. R. V. Pierce, Buffalo; Mrs. G. R. Davis and maid, Miss Davis, Chicago; William Ellery, Boston; Rev. Frank L. Norton and wife, New York; Maj. and Mrs. H. C. Dennis and two nurses, Dr. Alvah M. Wilson, St. Louis; Harriet Moore, Jennie Moore, Master Moore, San Francisco; H. M. Wood and wife, Mrs. Fannie W. Wallace, Miss Wallace, Tacoma; W. H. Morgan and wife, Alliance, O.; Mr. and Mrs. J. C. Himebaugh, Oshkosh; Miss Downes, Providence; Longstreet Dunn, San Francisco.

VAN NUYS—C. Dudley Dean and wife, A. S. Heynemann, Miss S. Hutchison, George A. Rankin, J. B. Reinstein, San Francisco; Mrs. L. W. Bowen, Edgar Bowen, G. Bowen and children, Detroit; Miss Susan Thompson, Indianapolis; William H. Bingo and wife, Arthur Day, Chicago; R. C. Dickinson, Boston; Mrs. C. H. Dickinson, Kalamazoo, Mich.; Miss Anna B. Perkins, Hueneme; Graham Babcock, Mrs. G. E. Babcock, Miss Edwards, Coronado; Mr. and Mrs. A. R. Wadeligh, Mrs. P. H. Cooper and family, Sonora, Mex.; T. H. Derby and wife, San Josey F. N. Whittemah, Miss Colwell, Mr. and Mrs. J. A. Watkins, Mrs. E. V. Maverick, New York; A. M. De Barrat, Paris, France; A. Edwards, Thomas Nixon, Mr. and Mrs. D. T. Perkins, Hueneme; Mr. and Mrs. George T. Perkins, Miss Mary P. Raymond, Master George P. Raymond, Akron, O.

WESTMINSTER—Mrs. R. W. Merryman, Bertha Merryman, Marinet, Wis.; S. J. Ackerman, H. F. Anderson, W. E. Palmer, San Francisco; M. R. Robler, El Paso, Tex.; Nelson Dobbins and wife, Mexico; Mrs. E. Palmer, New York; P. L. McDermot, New York; Victor E. Shaw, San Diego; H. A. Sporry, Albert Kunbugn, Albert Gastell, Germany; G. R. Nobles and wife, Paducah, Ky.; Mrs. A. Bauer, Chicago; Mr. and Mrs. F. J. White, Denver.

VAN NUYS BROADWAY—Dr. S. R. Ketcham, Philadelphia; A. H. Hart, U.S.A.; C. H. Shields and wife, George J. Lambley, New York; Mrs. L. Holland, Mrs. John Stevens, Lowell, Mass.; R. J. Copeland, Mr. Brush and wife, Denver; Mrs. J. R. Oughton, J. R. Oughton, Jr., Dwight, Ill.; Mrs. E. Badgley, Miss E. Badgley, Miss G. Badgley, Toronto, Can.; C. A. Clapp, G. H. Cooper, Boston; C. E. Pearsell and wife, Eureka; Mrs. F. Jones, Farrington Jones, San Rafael; W. B. Barber, James Kennedy and wife, John R. Cole, John Lawrence, Nathan W. Blanchard, San Francisco; George W. Marston, San Diego.

NADEAU—I. M. Heidelberg, New York; H. B. Hedges, San Luis Obispo; Rudolph Levi, J. R. Molera, Adam Reynolds, R. E. Nichols, San Francisco; W. S. Newton and family, Rochester, N. Y.; D. F. Sullivan, Newark, N. J.; Mrs. J. C. Miller and daughter, Miss Ferris and two sons, Rawlings, Wyo.; E. A. Eaton, Salinas; J. D. A. Harris and wife, Seattle; A. R. Sweet, Denver; A. D. Elwell, Silver City, N. M.; F. B. Johnson and wife, Sacramento; W. S. McQuilling, James M. Gaylord, H. A. Gaylord, Minneapolis, Minn.; H. S. Hall, New York; Thomas Nelson, St. Louis; K. D. Harger, Lakeview; F. W. Wright, Newton, Mass.; W. H. Riddle, Rutland, Vt.

NATICK HOUSE—H. Taylor and family, Centerville, O.; A. R. Manson, Alberta, Can.; W. F. O'Neill, E. Dubert, H. Wachs, C. F. Jackson, E. M. Hawley, M. J. Scott, Chicago; Carrie Ware, Pittsburg; Mrs. C. H. de Wiggins, Findley, O.; J. Ditty and family, Lake Charles, La.; M. Ritch and family, Baker City, Or.; F. Cornwall, Santa Barbara; H. E. Cox, Indianapolis; C. J. Huffman, Fort Bragg; W. H. Thompson and family, Medford, Mass.; C. A. Holderness and wife, Victoria, B. C.; E. H. Harrison and wife, New Haven, Ct.; Mrs. Julia Ferris, Rawlins, Wyo.; W. H. Parker, Toronto, Can.; G. W. Brooks and wife, Mildred B. Curtis, Norwich, N. Y.; M. B. Love and wife, Buffalo, N. Y.; J. Goepfert, J. Spraul, San Antonio, Tex.; G. J. Landler, Bakersfield; S. A. Sanderson, Mayfield, Ky.; G. Lips, Louisville, Ky.; J. Brunthinger, Dr. F. M. Cooper, Manitou, Colo.

MARINE NEWS.

From San Pedro, Port for Los Angeles.

[REPORTED DAILY FOR THE TIMES.]

ARRIVED—TUESDAY, APRIL 21.

Steamer Coquille River, Capt. Frantzes, 3 days from Port Madison.

Schooner William Renton, Capt. Anderson, 14 days from Port Ludlow.

Schooner Eva, Capt. Bjornstrom, 6 days from Eureka.

Schooner Stimson, Capt. Peterson, 13 days from Port Ballard.

Schooner Sadie, Capt. Anderson, 6 days from Umpqua River.

SAILED—TUESDAY, APRIL 21.

Schooner Meteor, Capt. Hopner, for Port Townsend.

Schooner Taurus, Capt. Capt. Reed, for Everett.

DUE AT THIS PORT.

From Gray's Harbor via San Francisco, steamer Centralia, April 22.

From San Francisco, steamer Santa Monica, April 23.

From San Francisco and way ports, steamer Newsboy, April 22; steamer Coos Bay, April 27; steamer Santa Cruz, April 28.

From Aberdeen, schooner Albert Meyer.

TO LEAVE—WEDNESDAY, APRIL 22.

For San Francisco, via way ports, steamer Coos Bay.

THURSDAY, APRIL 23.

For San Francisco, via way ports, steamer Newsboy.

For San Francisco, steamer Redondo.

For Eureka, steamer Pasadena.

For Walloeal Harbor, schooner Sailor Boy.

SATURDAY, APRIL 25.

For Port Madison, schooner Wempe Bros.

SUNDAY, APRIL 26.

For San Francisco, via way ports, steamer Santa Cruz.

The steamer Hermosa, Capt. Trefathen, makes regular daily trips to Santa Catalina Island and return.

MOVEMENT OF "MOSQUITO" FLEET.

ARRIVED—TUESDAY, APRIL 21.

Power-boat Columbus, Capt. Mascola, from Santa Catalina Island.

Power-boat Falcon, Capt. Falcone, from Santa Catalina Island.

Fifteen sailboats, from Newport, Redondo and Santa Catalina Island.

SAILED.

Power-boat Western, Capt. Hyder, for Santa Barbara Island.

Fifteen sailboats, for Newport, Redondo and Santa Catalina Island.

LIST OF VESSELS IN PORT.

TUESDAY, APRIL 21.

Name and Destination—	Location.
Str. Redondo, San Francisco	So. Cal. wharf
Str. Westport, San Francisco	San Pedro wharf
Str. Pasadena, Eureka	K.-Cuzner wharf
Str. Falcon	Banning wharf
Str. Hermosa, S. Catalina Is.	Banning wharf
Str. Warrior	Banning wharf
Bk. Vidette, Everett	Aso. Cal. wharf
Bkt. Newsboy, Port Blakeley	Banning wharf
Bkt. Robert Sudden, Tacoma	So. Cal. wharf
Bkt. K. Flickinger, Everett	Salt Lake wharf
Bkt. Northwest, Everett	Banning wharf
Sch. Philippine	K.-Cuzner wharf
Sch. Ruby	San Pedro wharf
Sch. James M. Weatherwax	S. W. wharf
Sch. E. K. Wood, Gray's H.	Wood wharf
Sch. Eric	So. Cal. wharf
Sch. Sailor Boy	So. Cal. wharf
Sch. Alert, Gray's Harbor	Wood wharf
Sch. Bainbridge	San Pedro wharf
Sch. Wempe Bros., Port Madison	Banning wharf
Sch. Cecelia Sudden, Seattle	Salt Lake wharf
Sch. A. J. West	Banning wharf
Sch. Wm. Olsen, Port Gamble	S. W. wharf
Sch. Wawona	Banning wharf
Sch. Ruth E. Godfrey, Everett	So. Cal. wharf
Sch. Novelty	Banning wharf
Sch. Alcalde	Banning wharf
Sch. Wilbert L. Smith	So. Cal. wharf
Sch. John A. Campbell	K.-Cuzner wharf
Sch. Joseph Russ	Outer Harbor
Sch. Expansion	Outer Harbor
Sch. Comet, Port Gamble	San Pedro wharf
Sch. Mabel Gray, Eureka	San Pedro wharf
Sch. Lucy, Umpqua River	K.-Cuzner wharf
Sch. Wm. Renton, Pt. Ludlow	Outer Harbor
Sch. Eva, Eureka	Banning wharf
Sch. Stimson	Salt Lake wharf
Sch. Sadie, Umpqua River	K.-Cuzner wharf

SAILING FOR SAN PEDRO.

Name and from—	Number days out.
Str. Grace Dollar, Portland	2
Str. Robert Dollar, Portland	2
Str. Centralia, Gray's Harbor, via San Francisco	3
Str. Coquille River, Port Madison	3
Str. Chehalis, Aberdeen	3
Str. Coronado, Aberdeen	3
Str. Coos Bay, San Francisco and way ports	2
Str. Newsboy, San Francisco and way ports	2
Bkt. C. F. Crocker, Everett	5
Bkt. John Palmer, Everett	5
Sch. Albert Meyer, Aberdeen	6
Sch. Webfoot, Wallopal Harbor	6
Sch. Annie Larsen, Tacoma	6

TIDE TABLE FOR SAN PEDRO.

		High.	Low.
Tuesday,	April 21	5:08 a.m. 6:15 p.m.	11:17 a.m.
Wednesday,	" 22	6:40 a.m. 6:43 p.m.	12:08 a.m. 11:57 a.m.
Thursday,	" 23	6:49 a.m. 7:09 p.m.	12:43 a.m. 12:39 p.m.
Friday,	" 24	7:23 a.m. 7:29 p.m.	1:13 a.m. 1:16 a.m.
Saturday,	" 25	8:13 a.m. 8:11 p.m.	1:44 a.m. 1:49 p.m.
Sunday,	" 26	9:11 p.m. 9:55 a.m.	1:49 p.m. 2:25 a.m.
Monday,	" 27	5:45 p.m. 9:30 a.m.	2:22 p.m. 3:01 a.m.
Tuesday,	" 28	9:21 p.m. 10:25 a.m. 9:59 p.m.	3:37 p.m. 3:43 a.m. 3:23 p.m.

PORT ITEMS.

ALONG THE WATER FRONT.

WEATHER: Clear at 5 p.m.; wind southwest, velocity 10 miles.

The following carriers have arrived: Schooner Sadie, 300,000 feet of lumber for the Nerekhoff-Cuzner Company; schooner Eva, 250,000 feet of lumber for Patton & Davies; Stimson, 500,000 feet of lumber and 124 telegraph poles for the San Pedro, Los Angeles and Salt Lake Railroad Company; schooner Wm. Renton, 750,000 feet of lumber for local wholesalers.

Owing to delay in sailing, the steamers Coos Bay and Newsboy will not reach this port until tomorrow.

The schooners Taurus and Meteor finished discharging their lumber cargoes here and sailed today for Everett and Port Townsend, respectively.

PURITY CONFERENCE.

The postponed Purity Conference will be held in Temperance Temple on Thursday and Friday. The evening meeting has been changed from Thursday to Friday evening, and Mrs. Anna Rice Powell of New York, has been added to the programme. (Mrs. Lobringier of Denver is another able speaker from abroad. The principal address on Friday evening will be by Rev. E. T. Ryland of this city. The programme contains many other well-known names.

BUILT OVER.

Food That Rebuilt a Man's Body and Built It Right.

By food alone, with a knowledge of what food to use, disease can be warded off and health maintained, also many even chronic diseases can be cured. It is manifestly best and safest to depend upon food to cure rather than too much drugging.

A case in point will illustrate. A well-known man of Reading, Pa., Treas. of a certain club there says: "I have never written a testimonial letter but I have been using Grape-Nuts about a year and have recovered my health, and feel that I would like to write you about it for the case is extraordinary.

"For five years I was a sufferer from a dreadful condition of the bowels; the trouble was most obscure." Here follows a detailed description and the condition certainly was distressing enough (details can be given by mail.)

"Nothing in the way of treatment of drugs benefited me in the least and an operation was seriously considered. In May, 1901 I commenced using Grape-Nuts as a food and with no idea that it would in any way help my condition. In two or three weeks time I noticed an improvement and there was a steady gain from that time on until now I am practically well. I don't know how to explain the healing value of the food but for some reason, although it has taken nearly a year, I have recovered my health and the change is entirely attributable to Grape-Nuts food, for I long ago quit medicine. I eat only Grape-Nuts for breakfast and luncheon, but at my night dinner I have an assorted meal." Name furnished by Postum Co., Battle Creek, Mich

The Berlitz
School of Languages.
Trust Bldg., Spring and Second. 200 Branches with 75,000 students. Competent native teachers. 2 gold and 2 silver medals at Paris Exposition. Trial lessons free.

THE WORD METHOD
SHORTHAND & TYPEWRITING
A thorough knowledge of the Pitman system, with a speed of 50 to 60 words a minute in 25 lessons, and a speed of 100 to 125 words in full course of 50 lessons.
MRS. M. L. CREIGHTON.
233 West First Street, Los Angeles.

WOODBURY BUSINESS COLLEGE
224 S. SPRING. TEL. GREEN 1040
RELIABLE—OFFERS SPECIAL ADVANTAGES—CATALOG FREE

Harvard School
(MILITARY)
Western avenue. Illustrated catalogue.
Grenville C. Emery, A.M., Head Master.
City office—211 W. Fourth st. Tel. West 291.

Brownsberger HOME SCHOOL OF BOOKKEEPING AND GRAMMAR SHORTHAND. MACHINE FREE AT HOME.
953-5-7 West Seventh St. Tel. Peter 6811.

Los Angeles Business College
212 W. Third St. Tel. Black 2651. Send for catalogue.

LOS ANGELES MILITARY ACADEMY
(Commonwealth Avenue.)
An English and classical boarding and day school. WALTER J. BAILEY, A. M., Prin. Phone Main 1354.

Miss French's Classical School
For Girls; primary, intermediate and college preparatory. 515 SOUTH ALVARADO ST.

SELECT PRIVATE SCHOOL
Conducted by Miss Durnerin; English branches, French, Latin; individual work; highest references. Address 2402 S. GRAND AVE. Tel. Hope 7871.

SOUTHERN CAL College and Business Gaskell Building, 344 SOUTH HILL ST. 24220 FOR CATALOGUE.

REAL ESTATE.

BARGAINS IN LONG BEACH LOTS
C. J. WALKER & CO., Long Beach.

Florence Terrace
Large Lots, Easy Terms, Low Prices. The "homebuilder's" tract, 2 blocks from car line; close to S. P. Shops. City water.
EDWARD D. SILENT & CO. Sole Agts.
Tel. Main 695 216-218 West Second St.

Choice Lots, $150, at Glendale Hotel, repairs complete in 60 days; 6½ miles from centre of Los Angeles. Beautiful section.
GLENDALE REALTY CO.
MURRAY M. HARRIS Pres't.
631 Douglas Building. Los Angeles.

Culver's East Hollywood Tract
LARGE CHOICE LOTS
$250 AND UP
$25 Cash. $10 per Month
ALEX. CULVER, 119 S. Broadway
Strong & Dickinson, 135 S. Broadway

Orange Orchards
With Water—Low Prices
Maclay Rancho Water Co.
Ridge Block, 254 S. Broadway, L. A.

Imperial Lands!
40,000 acres extra fine farming lands in Imperial Valley with an abundant water supply, $20 per acre. Only $1.25 per acre, cash, balance long time. For illustration pamphlet address OAKLEY-PAULIN CO., 304 Douglas Bldg., Los Angeles, Cal.

BUY A LOT AT **OCEAN PARK,**
THE CITY BY THE SEA.
OCEAN PARK IMPROVEMENT CO.,
Los Angeles Office—G. M. Jones, Mgr., Room 31, 250 South Broadway. Ocean Park Office—A. E. Fraser, Mgr., Cor. Hill and Ocean Front.

$70 LOTS—ON NEW ELECTRIC R. R. PASADENA VILLA TRACT. WITHIN 15 MINUTES of Business Center CARLSON INVESTMENT CO., 134 SOUTH BROADWAY, Los Angeles.

Erkenbrecher Syndicate (Ltd.)
Buy and sell real estate, stocks, bonds and mines. Suite 201, Currier building. 'Phone Main 1077.

W. G. Nevin Tract
FINE SITES FOR HOME LOTS.
W. G. NEVIN. 320-322 Laughlin Building
Telephone James 3154.

When kidneys do not do their duty poisons stay in the blood. Serious troubles follow.
Doan's Kidney Pills help kidneys to do their duty.
50 cents at any drug store.

CHICHESTER'S ENGLISH
PENNYROYAL PILLS
Original and Only Genuine.
SAFE. Always reliable. Ladies, ask Druggist for CHICHESTER'S ENGLISH in RED and Gold metallic boxes, sealed with blue ribbon. Take no other. Refuse Substitutions and Imitations. Buy of your Druggist, or send 4c. in stamps for Particulars, Testimonials and "Relief for Ladies," in letter, by return Mail. 10,000 Testimonials. Sold by all Druggists. Chichester Chemical Co., Mention this paper. Madison Square, PHILA., PA.

Prices always lowest, qualities always best at all stores of
H. JEVNE DRUG CO.
NINE OF THEM

When I Give a Treatment I Have a Definite Object in View I Accomplish a Certain End

I Wait for My Fee Until You Are Cured.

My Treatment of Functional Derangement is the Most Effective Yet Known.

My treatment and method of application is the most reasonable, most rational yet known. It is a method not common in use and is conducted upon scientific principles. EXACT CAUSE and condition counts for much, and my personal attention is a positive assurance of its effectiveness. The results I obtain are permanent. Those who have been disappointed in former treatment can have the assurance of a cure. I am positive my treatment produces more good results, and I am safe in saying, the cures are more frequent and satisfactory than the attempts of those of less experience. I am able to say this through many who have been disappointed in former treatment and have come to me for cure.

Mail Treatment Is Not Reliable

Many men have written me for my treatment by mail, but I deem it unwise to attempt to guess at their exact condition and apply or send a treatment to be applied by an inexperienced person. They have to guess at conditions, and guessing is unreliable. My method of treatment is rational, scientific and certain in results, given in my office and by myself.

Consultation Free Reception Room 19

Rooms furnished free to patients coming to the city for treatment. In many cases a few days' treatment is all that is required.

Contracted Diseases

Become chronic through improper treatment; painful caustic remedies are the direct cause of stricture, ulceration and deep-seated inflammation of the urinary tract. Chances are that every case now chronic could have been cured in one week to ten days with the right treatment, scientifically applied. I am confident I cure these ailments more quickly than any one, and with less pain or inconvenience to patients.

Piles

Become chronic and require operations, which are painful and often dangerous. The treatment I cure with is given in my office and is unattended with danger. The results are all you could desire. Perfect ease and comfort is restored and the little tumors responsible for the trouble are thoroughly eradicated with a permanent cure.

Weakness

Decline of functional activity, strength and vitality is nearly always traceable to a disturbance in the functions of the reproductive system. Under my treatment functional equilibrium is restored, the nerve irritation reduced, the circulation is increased, and strength renewed. My cures are absolute and permanent.

Dr. Morton Fourth and Broadway 312 W. 4th St

4 to 6 Days Varicocele Permanently Cured and the Functions Restored

The veins become knotted and twisted, also dilated, due to a weakening of the muscular fibers or walls which protect them, and when once weakened through excesses, chronic disease or other causes, a restoration to normal strength is impossible, only by direct treatment, and for the "EXACT CAUSE." No internal drugging will accomplish any good results whatever. I cure varicocele in four to six days, and the cure is permanent. I give reference to many cases.

Doctor Harrison

Correct Methods bring Correct Results

Dr. Harrison & Co.

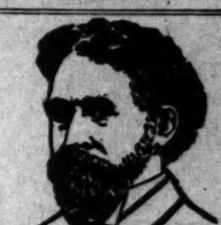

Are Physicians who by their study, work, skill and large experience keep in the front rank of the medical profession. They ask the public to judge them by the success resulting from their work.

Our Cures are Permanent.

It is our pleasure to say to the people that Dr. Harrison & Co., are doing the largest practice in the history of their office, their perfect methods have brought to them hundreds of men who have treated unsuccessfully with other physicians, and being recommended by men we have cured, have sought our advice and treatment; these are no idle words said for effect, but the plain unvarnished truth men soon find out where they are best treated. A man of ability can never keep his light under cover. It always shines with greater brilliancy as time progresses, so it is with Dr. Harrison & Co., their many cures are attracting attention, they are talked over, and the comment is so favorable, that ailing men know without a doubt where to seek permanent relief.

Our methods are the result of long continued pratice based on purely scientific principles, there is NO GUESS WORK, NO EXPERIMENTING, but each and every case is treated understandingly and thoroughly, receiving just the treatment adapted to that particular case. It is then no wonder that cures result, that men who have been the victims of poor advice and worse than poor treatment, are astonished at the good results of Dr. Harrison's treatment, our experience has been so exhaustive that we are enabled in nearly every case to ward off serious complications that usually arise in diseases peculiar to men. Furthermore we can honestly state and without fear of contradiction, that no man in America stands higher than Dr. Harrison in the treatment and cure of all Genito-Urinary troubles peculiar to men. His ability is unquestioned—his records of cures unparalleled. We claim for Dr. Harrison a larger percentage of cures of cases treated than for any institution in the United States. His long and great experience has brought to him knowledge that insures success in every case he accepts for treatment. Not all cases that come to him are accepted, because some cases are manifestly incurable. Such cases he will not treat.

CONSULTATION ALWAYS FREE.

"Weakness."

Affections of men ordinarily described or spoken of as "weakness," experience has taught us are conditions depending on and caused by reflex disturbances and are almost invariably induced or maintained by appreciable damage to the Prostate Gland. As this may not be perceived by the patient it is very frequently overlooked by the physician. By us, no fact is ever overlooked that may have a bearing on the case. Our experience has been so great, our cases so many that we usually know at a glance the cause of trouble and complications that may exist. It is thus easy for us to know just what to do and how to do it.

Varicocele.

If you have Varicocele, call at our office and let us give you the names of a dozen prominent business men whom we have cured. They will give you the facts from personal experience. Dont pay any doctor for treatment unless he shows you at least 10 to 15 cases he has cured. We will cure you inside of seven days, and guarantee no pain in our treatment. We do not ask you for payment until you know you are cured.

We will give $1000 to any person who will show us one case of Varicocele which has been cured by any other method out side of ours. We will also pay $1000 for any case of Varicocele we cannot cure in one week.

We publish a booklet on diseases of men, which will interest all ailing men, as it will very much assist them in locating their trouble, we send this with our Anatomical Chart free of charge to all who request it. The book is useful and instructive to every man.

112 North Main St. Hours, 9 to 4, 7 to 8. Sundays, 9 to 12.

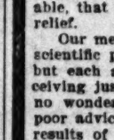

VIM, VIGOR, VITALITY FOR MEN.

MORMON BISHOPS' PILLS have been in use over 50 years by the leaders of the Mormon Church and their followers. Positively cured the worst cases in old and young, arising from effects of dissipation, excesses of cigarette smoking. CURES LOST VITALITY, INSOMNIA, PAINS IN

THE CITY IN BRIEF.

NEWS AND BUSINESS.

For Ransom Home.

An entertainment under the direction of Mrs. Catherine Pierce Wheat and for the benefit of the Ransom Industrial Home, will be given tomorrow evening at the Temperance Temple. The programme will include tableaux illustrating Jean Ingelow's "Songs of Seven."

Exhibits Wanted.

During the coming horticultural convention, May 5 to 8, when a throng of fruit growers will be gathered here, it is the desire to have as many notable fresh fruit displays in the Chamber of Commerce as possible. Any growers who can contribute are requested to address the chamber.

For Decoration.

The Fiesta Decoration Committee is short of evergreens—or fears it will be—and is looking for public-spirited garden owners who will help out with palm branches and other greens suitable for street decoration. If you have any of these to spare, send word to Wiggins at the Chamber of Commerce.

G. A. R. Smoker.

The members of Bartlett-Logan Post, G.A.R., will give an old-time smoker and campfire, Saturday evening, in their post rooms, No. 125½ South Spring street. The fires will be lighted at 8 o'clock p.m., or as soon after retreat as the foragers make their appearance with their supplies.

Baptist Ingathering.

During the two-weeks evangelistic services just closed at the Second Baptist Church by Evangelist C. W. Carr and Rev. C. H. Anderson, fifty-seven persons were added to the church, thirty-seven of whom received the ordinance of baptism. Dr. Carr has now gone to San Francisco for a week's meetings.

University Trustees.

The trustees of the University of Southern California will meet at Simpson Tabernacle at 10 o'clock this morning, when, it is expected, Dr. George F. Bovard will formally accept the presidency of the university recently tendered him. Other important business affecting the future of the university will receive atetntion.

Afro-American League.

William Prince, president and James Alexander, secretary of the Afro-American League, yesterday issued a call for a meeting of the State executive council, composed of about forty members, at Pasadena May 11. At this meeting, details will be completed for the Afro-American Congress to be held in Pasadena in September, and which will be a meeting of representative colored men of the Southwest and Pacific Coast.

Benefit for E. B. Watts.

Tomorrow evening at the Los Angeles Theater Prof. Bobrick, the discoverer of liquid air, will lecture on its properties and its manufacture and use on a commercial scale. Practical demonstrations will be made. This lecture is for the benefit of E. B. Watts, an engineer greatly interested in this branch of science, whom ill health and an accident have placed in an unfortunate position. Reserved seats will be on sale Thursday.

"Zees'" Salary Raised.

The directorate of the Merchants' and Manufacturers' Association yesterday adopted resolutions resenting the attacks made on the secretary, Mr. Zeehandelaar, and declaring that any insinuations cast upon his character and integrity are considered as a reflection upon the entire association, whose directors consider themselves personally responsible for the secretary's actions. To show appreciation of his services, a substantial increase of salary was voted to take effect May 1.

Lost Both Legs.

Such were the injuries of E. W. Benedict, whose automobile was struck by a car of the Redondo Electric Railway Company on Broadway between Fourth and Fifth streets Saturday afternoon, that it was necessary yesterday to amputate his left leg. His right leg had been cut off immediately after the accident and yesterday afternoon at the California Hospital Police Surgeon Smith performed the additional amputation. The condition of the patient is as good as could be expected. The physicians expect that he will recover, but he is not yet out of danger.

Injured in Runaway.

Otto Meyers was seriously injured on North Soto street yesterday afternoon in a runaway accident. He is a driver for the Glen Rock Water Company and had hitched his team at No. 1039 North Soto street. When he started to drive away from that place something about the harness broke and the team ran. Meyers was thrown out and sustained a compound fracture of the right leg. A companion who was riding with him was also thrown out, but did not wait to ascertain the extent of Meyers's injuries or the arrival of assistance, but ran away as soon as he could regain his feet.

Found Beck's Purse.

W. H. Ennis, a driver for the Tallyho Stables, proved himself to be an honest man yesterday afternoon. While driving to Los Angeels from Baldwin's ranch he found a purse in the road. In it were a check for $1000, about $80 in currency and some valuable papers showing that it was the property of Frank Beck, manager of the Atlanta News, who is staying at the Angelus Hotel. Ennis promptly reported his find and was preparing to advertise it when Beck appeared at the stable and made inquiry as to whether any person had found such a purse. It was promptly turned over to him.

Fire in Clothes Press.

The residence of Eben Smith, No. 1130 West Seventh street, narrowly escaped destruction yesterday afternoon, but prompt action on part of members of the family prevented a serious fire. About 4:30 o'clock flames were discovered in a clothes press. The fire had been burning for some time, but the origin is unknown. While one member of the family notified the fire department by telephone, others went to work to extinguish the blaze, the result being that when the firemen arrived the fire was practically out. The damage to the building was nominal, but on the contents the loss will abount to $500, fully insured.

For Juvenile Court.

A meeting of organizations and individuals interested in the juvenile court movement was held yesterday afternoon at the Chamber of Commerce. Among the organizations represented were the Friday Morning, Ebell, Ruskin Art and Newman clubs, Humane Society, Bethlehem Institute, and others. Miss Evelyn Stoddard presided. A resolution was passed favoring the formation of a general council made up from the organizations represented, and others that were invited, but were not present, for the furtherance of the movement under consideration. A meeting for this purpose will be called later, when permanent officers will be elected.

Room for All States.

A meeting of the temporary officers of the new association of affiliated State societies of Southern California was held yesterday at No. 362 Wilcox building. It was arranged to install today an attendant in a room to be assigned to the organization at the Chamber of Commerce, who will take the names of all members of State societies who call. One of the objects of the association is to establish a general register where all strangers in the city may have access to the roster of every State society. The present arrangements are simply temporary, and permanent organization will be effected and officers elected June 2. Secretaries of all State societies are requested to send their lists of membership to the attendant at the Chamber of Commerce.

BREVITIES.

Ferns free again at the Mammoth Every purchaser of $1 or more will get a handsome potted growing fern. They are larger and finer than any we have heretofore given away. We have grown them from the seeds, and we give them away as a lasting advertisement to be placed in the homes of our customers. The customers are allowed their pick of any fern in the store absolutely free, so come early and get the first choice. The shoe sale with free ferns will last three days, Wednesday and Thursday and Friday. Mammoth Shoe House, 317 S. Spring street.

You will miss a delightful time if you do not take the "Trip Around the World" Thursday, April 23, with the ladies of Christ Church. "Steamers" leave "San Francisco" (W. D. Woolwine residence, No. 9 Park Grove avenue, St. James Park) at 1:30 p.m. Passports, 50 cents. Those who cannot take the entire trip may join crowd at "Paris" (Woman's Club House) at 8:30.

If you want to know all about Avalon and Catalina Island, who's there, and what's doing, send 50 cents to The Times Office for a month's subscription to "The Wireless." Avalon's new daily published by The Times-Mirror Company. It prints "All the News All the Time" concerning the enchanted isle, and tells big fish stories every day.

Be sure to take the "Trip Around the World" Thursday, April 23, given by the ladies of Christ Church. "Steamers" leave "San Francisco" (W. D. Woolwine residence, No. 9 Park Grove avenue, St. James Park) at 1:30 p.m. Passports, 50 cents.

Fine Cabinet photos reduced to $1. $1.75 per dozen. Sunbeam, 236 S. Main.

Hotel Southern, Main and Requena.

There are undelivered telegrams at the office of the Western Union Telegraph Company for A. W. Current, J. Murray Co., Mrs. Chris P. Ley, W. J. Gokey, K. Berhard, G. J. Henry, Jr., A. B. Cohn, E. S. Ives, W. J. Harris, and a cablegram for Bower.

There are undelivered telegrams at the Postal Telegraph-Cable Company, 238 S Spring street, for Dr. A. T. Emery, J. O'Brien, George Arthur Rice, Wood Fosdick, Miss Anna Buseo.

MARRIAGE LICENSES.

The following marriage licenses were issued yesterday from the office of the County Clerk:

Domenico Laurito, aged 38, and Tino Mannina, aged 31; natives of Italy, residents of Los Angeles.

Lorne G. McAloney, aged 22, native of Pennsylvania, resident of Los Angeles, and Margaret L. Fowle, aged 20, native of Michigan, resident of Denver.

Ray Jenison, aged 25, resident of Downey, and Jewell A. Poage, aged 22, resident of Azusa; natives of California.

Ben Newman, aged 33, native of Wisconsin, resident of Arcadia, and Gertrude Bartley, aged 21, native of Iowa, resident of Los Angeles.

Henry Lindsey, aged 44, native of England, and Eugenia Lindsey, aged 34, native of Iowa; residents of Los Angeles.

Robert M. Jones, aged 28, native of Michigan, and Irene Hendricks, aged 34, native of Missouri; residents of Los Angeles.

Adolph E. Knoch, aged 28, native of Missouri, and Olive E. Hyde, aged 27, native of Illinois; residents of Los Angeles.

Edmund J. Riley, aged 27, native of Texas, resident of Yuma, and Katharine Hart, aged 18, native of Arizona, resident of Clifton.

BIRTH RECORD.

DROUILLARD—To Vanleer and Jennie Drouillard, April 20, a boy.

DEATH RECORD.

LA TELLE—In this city, April 21, 1903, Era de La Telle, wife of M. C. de La Telle, a native of Ohio. Funeral from her late residence, 1211 East Washington street, April 23, at 2 o'clock p.m. Friends invited. Interment Evergreen.

McCOY—May, beloved wife of L. W. McCoy, Tuesday, April 21, 1903. Funeral services at late residence, 1940 Pennsylvania avenue, 2 o'clock p.m., at Boyle Heights Methodist Episcopal Church, 2:30 o'clock p.m., Thursday, April 23. Friends invited.

LASSWELL—Near San Gabriel, Ulie Lasswell, died April 20, daughter of Andrew and the late Mary Lasswell. Funeral Wednesday, April 22, 2 o'clock p.m., at San Gabriel.

Card of Thanks.

We desire to thank our friends and neighbors for their kindness and sympathy in the loss of our son, Earl.

MR. AND MRS. OWEN RATHBURN.

Los Angeles Transfer Co.

Will check baggage at your residence to any point. Office 141 W. Fifth st. Tel. M. 49 or 249.

Orr & Hines Co.,

Funeral directors. Lady undertaker takes charge of all ladies and children. Tel. Main 6. No. 647 South Broadway.

W. H. Sutch,

Funeral director and embalmer. Lady assistant. 843 South Figueroa street, formerly 615 South Spring street. 'Phone Main 597.

Bresee Bros.' Lady Undertaker

Has charge of all ladies and children. Broadway and Sixth street. Tel. Main 305.

DEXTER SAMSON CO., funeral directors. Lady attendant, 525 S. Spring. 'Phone Main 413.

Robert Sharp & Son, Undertakers.

Lady assistant. Embalming a specialty. No. 669 and 611 South Spring street. Tel. Main 1099.

Pierce Bros. & Co., Undertakers,

810 S. Flower. Tel. S. 137. Lady attendant.

Peck & Chase Co., Undertakers.

633-5 South Hill. Tel. M. 61. Lady attendant.

Robert L. Garrett & Co., Undertakers.

349 N. Main. Tel. Main 75. Lady attendant.

Mrs. Lousia Mohn and Family

Desire the men who assisted her in her accident, corner Spring and Second sts., Sunday evening, to call at 109 South Grand ave. Object, an expression of gratitude and reward.

Schell's Patent Adjustable Form.

Adjusted to your own figure. Renders dressmaking a pleasure instead of a wearisome trial. 316 South Broadway, room 3.

Unique Dye Works, 460 S. Main.

Cleaning and dyeing. Ring up James 3091.

IVERS & POND pianos at Williamson's.

SHONINGER pianos. 327 S. Spring. Williamson's.

Art Sheep Skins to Burn.

Decorative work, all colors, 75 cents each. Japan Saddlery Co., 110 S. Main st.

If You Want to Go East C. Haydock,

Agent Illinois Central R.R., 128 South Spring.

G. U. Whitney's Trunk Factory, 223 S. Main.

G. U. Whitney's Trunk factory, 223 S. Main.

BEHR pianos. Williamson's, 327 S. Spring.

Auto Livery.

Electric, Steam, Gasoline, 121 and 123 South Main. Tel. Main 722.

Artistic Floral Designs for Funerals.

Woods Floral Co., 502 S. B'way. Tel. Peter 2221.

BEHR, Shoninger, Ives & Pond, Bush & Gats, Victor and other fine pianos; very lowest price and terms at Williamson Bros., 327 South Spring street.

25c

YOUR CHOICE OF MANY NOVELTIES.

Today we put on sale a large line of novelties, mostly silver, at 25c each. Many of the articles are worth double and more this price. You may choose for one week at 25 cents.

Miniature Picture Frames.
Shopping Bag Tops.
Pearl Waist Sets.
Salve Jars, sterling tops.
Rolled Plate Cuff Buttons.
Rolled Plate Orange Stick Pins.
Gold Plated Orange Brooches.
Sterling Silver Brooches.

Ebony Handle, Sterling Silver Mounted:
Nail File, Cuticle Knife, Shoe Horns, Button Hooks, Tooth Brushes, Paper Knives.

Sterling Silver:
Nail Files, Button Hooks, Erasers, Pen Holders, Seals, Paper Knives.

SALE IS FOR ONE WEEK—DON'T MISS IT.

Geneva Watch & Optical Co.
305 S. Broadway.

There's Pleasure and Good Cheer in every drop of . . .
Peerless Brand
WINES.
Port, Sherry, Muscat, Angelica, 75c, $1, $1 50 and $2.00 per gallon.
So. Cal. Wine Co.
220 W. FOURTH ST.
TEL. M. 332

St. Magnin & Co.
251 South Broadway.

White Pique Capes.

The prettiest summer wrap for small children. Can be washed and done up, and always look fresh and pretty; plain white, of course, handsomely trimmed with embroidery. We are showing a beautiful line of them. Most popular for all children.

Send for Illustrated Catalogue.

New Frames

Just received. Exquisite designs in oval, square and other odd shapes, finished in dead black, grays and greens. CABINET METAL FRAMES, 25c, 35c, 50c, 75c, $1.00.

Visit Our Art Gallery.

Sanborn, Vail & Co.
357 South Broadway.

If you don't want a cold, take Carter's. There isn't any cold that can't be cured with Carter's Cold Capsules in a day.

MOSWELL & NOYES. Third and Broadway

SIMPLICITY, RELIABILITY, DURABILITY
LIGHT DRAFT, HIGH SPEED

Are the points in which the Advance Backgo Mower excels, and which makes it the peer of all mowing machines.

BAKER & HAMILTON,
120-126 NORTH LOS ANGELES STREET.

It Takes An Expert

To match the hair perfectly. We have both the experience and the goods.

The Bennett Toilet Parlors,
Cor. Fifth and Spring

REGAL

A. VANDERCRIPT, Mgr. 222 W. 3d St. Catalogue Free.

FIESTA HATS

For tally-ho parties who are to appear in the floral parade. We've a corps of skilled trimmers ready to make up novel, original and artistic creations to harmonize with any color scheme you may have in mind.

Place order this week if you possibly can.

MARVEL MILLINERY,
Double Store.
241-43 S. Broadway

PIANOS!

Good Pianos

Pianos famous for their beautiful tone and durability. Pianos that have for years delighted the artist, teacher, student and the home. Pianos that we are willing to stake our reputation on and our reputation we are proud of. These are the kind of pianos we sell and selling them every day, too; and at prices that are within reach of all. Don't buy until you have investigated our terms.

J. B. BROWN MUSIC CO.
(The Old Ballatte House)
313 South Broadway.

Strike while the iron is hot.

Our collection of Trouser Fabrics is "cutting a wide swath" this spring.

Styles full of snap.

Trousers tailored by craftsmen who have mastered every detail of style and good tailoring—to your order.

Splendid grade, $5. Others up to $12.

Order a pair for "La Fiesta de las Flores."

BRAVER & KROHN.
Smart Dressers' Tailors.
128-130 S. Spring st. and 114½ S. Main.

—WE ARE—
HEADQUARTERS
—FOR—
LADIES'
Exclusive, high class, washable
STOCKS AND TIES
Late shipment just arrived
MACHIN SHIRT CO.
High Grade Shirt Makers
124 SOUTH SPRING STREET.

PHILLIPS TAILOR and HATTER.
318 S. Spring St.

Hay and Grain Growers, Attention!

GET THE BEST.
DEERING HEADERS!
AND MOWERS.
ROLLER BEARING. Sample set up at our store,
164-168 N. Los Angeles St.
HAWLEY, KING & CO.

"The Daylight Store."
Jacoby Bros.
331-333-335 South Broadway.

Immense Remnant Sale

As a special feature for today we shall conduct our usual remnant sale in a different way. We have made three big lots of remnants marked at the following prices. These are all new and desirable goods, and the prices are less than half value.

Lot 1—Remnants 5c.

In this lot are percales, calicoes, ginghams, lawns, cotton challies, etc., worth up to 12½c. They come in various lengths, just suitable for most purposes. Special price 5c the yard.

Lot 2—Remnants 10c.

These come in Swisses, dimities, ginghams, seersucker, chambries, India linons, figured lawns and nainsooks, worth up to 20c the yard, in various lengths. Remnant price the yard 10c.

Lot 3—Remnants 15c

These come in madras, French ginghams, [illegible] muslins. The prettiest new patterns, exquisite quality, just the right length. Worth up to 30c the yard. Remnant price 15c the yard.

All remnants in dress goods, silks, linens and other piece goods at about half regular price.

MILLINERY SPECIALS FOR TODAY

The extraordinary success of our Millinery Department has exceeded our greatest expectations. It is characterized by perfect taste. There are no old goods, but every hat, trimmed and untrimmed, reflects the very latest and prettiest ideas. We want still more people to get acquainted with our new department, and to make it an object for every woman to visit it today we offer these three specials.

Trimmed Straws $1.50

These come in the new Empress shape, trimmed with velvet ribbon and feather ornaments, new and fetching designs.

$1.00 Untrimmed Straws

In the new Empress, Duchesse, and other shapes. Good quality, very becoming and stylish. Today only, 50c.

8c Turkish Towels 5c.

For today we shall put on sale 100 dozen good Turkish towels to sell at 5c each. These come in plain and fancy stripes. Just the thing for homes, hotels, or rooming houses.

$2.00 Misses' Hats $1.50

A new lot of the very prettiest misses' trimmers, dozens of different new shapes, tastefully [illegible]. Today only, $1.50.

PARMELEE-DOHRMANN CO.

Art Ware Samples
1/3 to 1/2 Under Value

American art ware—grace and artistic beauty in the shapes, rare art in the decorations—a collection that shows how America is forging ahead in the world of art.

But these are drummers' samples, bought "at a price"—and now offered you at prices a third to half under what we have to get for duplicate articles when bought in the regular way.

Some shown in South window.

Large water jugs like cut, richly decorated in colors and gold, $1.50.
Jardinieres, various pretty shapes and decorations, $5.00 to $7.50.
Stein tankards in rich gold color and gold decorations, $3 00.
Spoon trays 60c to 85c.
Handled and unhandled nut dishes 85c to $1.25.
7-piece chocolate sets, several pretty designs $3.00 to $6.50
Jugs, all sizes, from creamers to large water pitchers, 50c to $1.50.
Steins, beautifully decorated, $1.00.
Cuspidors, various sizes and patterns, 85c to $1.50.
Berry bowls, $1.25 to $2.25.
Salad dishes, $1.75 to $2.25.

Rogers' Table Silver Specially Priced.

New and attractive patterns in the trusty Rogers ware you know so well. Plain satin finish as well as the novelty designs.

Tea spoons, set of six	$1.00	After-dinner coffee spoons, set of six	$1.00
Dessert spoons, set of six	1.75	Berry spoons, tastily boxed, each	1.00
Table spoons, set of six	2.00	Berry spoons with gold bowl, in fancy box, each	1.00
Dessert forks, set of six	1.75	Butter knives, each	50c
Medium forks, set of six	2.00		
Sugar spoons, each	35c		

232-234 So. Spring
Parmelee Dohrmann Co
232-234 So. Spring

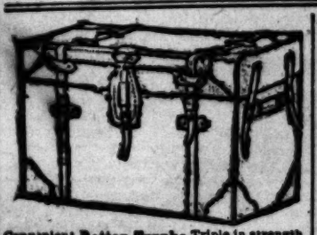

Convenient well made. Rattan Trunks Triple in strength Pays its own way.
J. C. Cunningham, 222 South Main, Los Angeles

"Money to Loan" —ON— REAL ESTATE.
DROUILLARD & HART, 327 Henne Bldg. 122 W. THIRD ST., LOS ANGELES.

Edgar Allan Poe Work

Coupon for City Readers.

Good for one Poe book when presented at our office [illegible] cents. The Times Mirror Company

Edgar Allan Poe Work

Coupon for Out of Town Readers.

Los Angeles Times' Poe Book Dept:
Please send me post-paid, Vol. ..... in cloth for which I enclose ..... cents.
Name.....
Address.....

P. S. 25 cents each, includes the cost of postage and packing.

Fidelity Rupture Cure
242½ SOUTH SPRING STREET

WHOLESALE HAY
L. A. HAY STORAGE CO., 335 Central Ave., Phone

Featherweight Trunks Whitney Trunk Co.

Business Sheet.
CITY—SUBURBAN.

Los Angeles Daily Times

IN TWO PARTS.
Part II—8 Pages.

XXII[D] YEAR. WEDNESDAY, APRIL 22, 1903. PRICE 3 CENTS

Reliable Goods. Popular Prices.

N. B. BLACKSTONE CO.,

Telephone Main 259 — DRY GOODS — Spring and Third Sts.

Today you're invited to stop at the department of

Wash Goods.

Among the hundreds of pretty washable novelties see yesterday's arrivals. A number of Fashion's very latest creations are embraced in this new lot.

CRAVENETTES for summer gowns, waists or waists, stylish, plain colors and sheer looking fabrics in white, light colors and a half dozen shades of blue at yd. 35c and.. 50c

KNICKERBOCKER SUITINGS a new material for beach or mountain wear, heavy, strong and wearable in colors that do not show the dust, mixed reds, browns, greens, blues and several other colors and several yard..... 25c

DUCK SUITINGS, a new canvas cloth in a medium weight cloth that can be used for street or beach dresses and skirts, in the most popular blues, tans, browns and black, one of the season's novelties, per yard..... 20c

Mercerized Cheviots — the Oxford weaves in a great variety of styles, from the finest to the very heavy basket effect; plain or figured dots, stripes and floral designs at 25c, 35c, 40c, 50c and 60c

Cotton Damasks in fancy figures, stripes and large and small floral designs. Highly mercerized material in light or heavy weights, priced from 25c on up to..... 75c

Pure Linen Satin Damasks—In a dozen new designs, very large, medium or small floral and foliage patterns. The choicest styles, the finest qualities and the greatest varieties we have shown; nearly a yard wide; at 50c, 60c and $1.00

Cambric Drawers Fine Muslin Skirts — At less than half their actual worth. — ON SALE TODAY

4 Days More--And Then

THE PIANO CLUB

Will be Numbered With the Things That Were!

Will you sit idly by and see such an opportunity pass unheeded, or will you save a Hundred Dollars—and have a high grade Huntington or Sterling Piano placed in your home while the Club Proposition yet holds good?

Think of it! A $350 Huntington Cabinet Grand for $255—or a $400 Sterling for $295—Ten Dollars down, balance at the rate of Two Dollars a week!

But the Club closes Saturday—don't forget that! And another thing, remember you are dealing with a Steinway house!

Geo. J. Birkel Co.

345-347 South Spring Street.

THE NORTH WESTERN LINE

The North-Western-Union Pacific Excursions

Offer unusual opportunities for an economical and satisfactory journey to

CHICAGO AND THE EAST

Excursions Every Day

Personally conducted parties leave Los Angeles Tuesday, Wednesday, Thursday and Friday of each week. Choice of routes.

For full information apply to or address

J. H. Pearson, Assistant Manager, 250 South Spring St., Los Angeles, Cal.

UNION PACIFIC

50 MEN WANTED

50 Able Bodied, Sober, Industrious Men

Who can invest $1000 or more; good wages, steady employment and good board. Please state age, married or single, what your previous occupation has been and what you are working at now. Must give references from the community in which you have lived.

Address—"N" Box 55, Times Office.

Brent's

520-532-534 S. Spring St.

We are friends of the housekeeper. We supply everything needed in furniture and give you the privilege of paying for it when it suits you best.

SUPERFLUOUS HAIR

Moles and Birthmarks

Removed by latest known scientific methods. No return, no disfiguration. Satisfaction guaranteed or money refunded. You take no chances. City references. Address P. O. Box 1189.

TRUSSES Elastic Hosiery Made to Fit

W. W. SWEENEY, 421 South Broadway. (Removed from Fourth St.)

COMES AFTER STOLEN WIFE.

Charles Lamson of Chicago Arrives in a Hurry,

Will Take Her Back to His Nest Provided She'll Go.

Held Interviews With Runaway Spouse and the Officials at Police Headquarters.

Yesterday afternoon Charles Lamson of Chicago walked briskly up to the Police Station and inquired for Chief Elton. Over one arm he carried an overcoat, and in the free hand a small grip.

That Lamson was anxious to get there was evident not alone in his quick step and somewhat nervous manner, but he had come direct from the railroad depot. Chief Elton was not at the station, and after waiting a short time Lamson made known his identity to Captain of Detectives Bradish and asked to see his wife. He was at once shown to the matron's apartments, where the recreant wife and the indulgent husband spent an hour together; but in what spirit the wife received him could not be learned.

Mrs. Lamson and John P. Mills, it must be explained, are both confined in the City Jail in default of $1500 bail each, charged with adultery. They ran away from Chicago together, she leaving her husband and he his wife, and they were found living together on Fifteenth street, this city, last week.

As learned from Mr. Lamson yesterday, the correct facts of the elopement and of his business relations with Mills are as follows:

Lamson is general superintendent for the R. F. Conway Company of Chicago, and for the past year Mills has been a foreman under Lamson. When the elopement occurred, Mills pretended to leave Chicago to visit his father at Cedar Rapids, Iowa, and about the same time Mrs. Lamson pretended to start on a visit to her brother. At Kansas City the two met and came together to Los Angeles.

The jilted husband is a pleasing gentleman of good address, and perhaps fifteen years the senior of his runaway wife. Some years ago he was a newspaper man working on the Boston Transcript. He did not care to talk yesterday concerning his intentions, as the hearing of Mills and Mrs. Lamson, on the adultery charge, is set for Friday, and he considered it improper to say anything at this time.

It is not at all difficult, however, to read in the face of Mr. Lamson what he will do, if he is able to do what he wants to. His pretty little wife will ride by his side in a Pullman car, on a bee-line for Chicago, just as quick as the law will allow him to consummate such an arrangement. What his disposition is toward Mills cannot so readily be guessed, though he spoke of Mills in a matter-of-fact way without any show of feeling.

Following his first interview with his wife, Lamson had a consultation with Prosecuting Attorney Rose in the latter's office in the Police Station, and then again sought the company of his wife, undoubtedly for the purpose of importuning her to consent to return with him to Chicago.

The case is set for hearing on Friday, but may be called up sooner, and probably will be.

PEON MURDER MYSTERY.

No Clew to Slayer of Mexican Found on Cerritos Ranch—Sheriff's Force Still Hunting.

Just a week ago today the body of the unidentified peon, murdered during the previous night, was found near the tracks of the Long Beach electric line, on the Cerritos ranch, and still no one has been able to give any information concerning the young Mexican or his murderer.

It would seem that by this time the perpetrator of the hideous crime had made good his escape from the country, but the Sheriff is still at work on the case. For several days last week a clew was followed by deputy sheriffs which took them first to Los Alamitos, thence to Santa Ana, and finally into Riverside.

The sugar-factory town is now regarded as the scene of the murder. All of the evidence thus far obtained goes to show that the peon was either murdered or rendered unconscious there and taken in a spring wagon to Los Cerritos. Some hard work on the case has been done by officers around one or two of the tough saloons there, which cater to the colony of Mexicans employed in the beet fields, but so far without any definite results.

Sheriff White stated yesterday that he had no new clew to follow, but that work will be done by his deputies to bring the murderer to justice.

CHARLES LAMSON.

PRESBYTERIANS PREPARING.

Executive Committee Reviews the Work of Sub-committees—Arrangements for Feeding the Multitude.

The Executive Committee of the Presbyterian general assembly held a meeting last night, and reviewed the work of the several committees.

Chairman Salisbury of the Entertainment Committee was authorized to enter into contracts with hotels to entertain guests of the assembly at special rates. The announcement was made that the Banquet Committee had secured Hazard's Pavilion for May 28, when the great banquet will be given, with 1500 guests.

Arrangements are also being completed for lunch to be served at various places within reach of Immanuel Church, each day during the assembly. One of the places selected is the First English Lutheran Church, at Eighth and Flower streets. The necessity for such an arrangement arises from the lack of restaurant facilities in that section of the city.

CATHOLICS GIVE A SMOKER.

The Young Men's Sodality of St. Vibiana last evening entertained the Sodality of St. Vincent's at a smoker in Cathedral Hall, 100 young men participating. The programme of entertainment included a pleasing talk by the Rev. Father McCabe of St. Vincent's, an address by the Rev. Father Clifford of St. Vibiana, vocal solos by Frank Mattimore, accompanied on the piano by Dan Regan, and dialogues by Walter Goldsmith, an old-time stage comedian.

"PERSONAL MAGNETISM" ATTRACTS.

"Personal magnetism" proved its drawing power last night, when Blanchard Hall was packed to its doors to hear the lecture and experiments on the subject by Dr. J. Alexander McIvor-Tyndall, the occult wonder-worker. Dr. Tyndall's address was a scientific treatise of the quality of the great unseen power in mankind.

EXPERIENCES IN MINING.

George W. Parsons, who has had great experience in mining projects throughout the West, will give the second of the six practical talks to young men and working boys at the Young Men's Christian Association this evening at 8 o'clock. All young men are invited.

DEATH COMES BY TROLLEY.

Conductor Crushed Between Colliding Cars.

E. H. Penniman Almost Cut in Two Last Night.

Fatal Accident at Garvanza and Unknown Man Killed Near Sawtelle.

E. H. Penniman, a conductor employed by the Los Angeles Railway Company, was caught between his car and another car of the University-Garvanza line at Avenue 60, near Garvanza, at 10 o'clock last night, and crushed so that he died an hour later at the Receiving Hospital, fifteen minutes after being received at that institution for treatment.

Pennman was conductor of car No. 246, and on his arrival at the Garvanza end of the line he found that his car had been closely followed by another, and behind that was a Pasadena car. The second car to arrive was switched to the west track in order that it might return at once to the city. Penniman, without changing his trolley, mounted the bumper of his car and, holding the trolley line with one hand, ordered his conductor to reverse and clear the way for the Pasadena car. The trolley rope was so short that Penniman had to mount to the rear windows of his car and hold it above the roof, while he bent over the edge. He did not watch the other car, the light in which had been extinguished by reason of the trolley being off the wire.

The motorman on car No. 246 turned on the current suddenly to rush over the switch, and such momentum was given it that it bumped into the other University car.

Penniman was caught between the projecting roofs of the two cars and crushed at about the line of the diaphragm, one of the larger blood vessels being ruptured, causing an internal hemorrhage. When the cars were separated he dropped to the ground. He was fully conscious and explained how he had been injured. He directed that he be taken to his room at Eighth and Central avenue at once, but instead was removed to the Receiving Hospital. By the time he reached that institution he was only partially conscious, the blood from the ruptured blood vessel having caused his body to swell to almost double its normal size. Within fifteen minutes he died, the several physicians who were called to attend him having found it impossible to do anything to save his life. The body was removed to the undertaking establishment of Pierce Bros., where the Coroner will hold an inquest, probably today.

Penniman was formerly employed on the Pasadena electric line. He secured employment from the Los Angeles Railway Company last September, and had been with that company continuously ever since. Little is known of his domestic relations. He roomed at No. 790 Central avenue. He leaves a sister, Mrs. J. T. Preston of Paxton, Mass. He was a member of the Knights of Pythias and of the Odd Fellows. Members of the latter order took charge of his effects, and will see to it that he is given a proper burial or that such other disposition is made of his body as his relatives may direct.

UNKNOWN MAN KILLED.

A telephone message was received by Coroner Trout at midnight stating that an unknown man had been struck by an electric car between Sawtelle and Santa Monica and instantly killed. The message stated that there was nothing on the body by which it could be identified, but it was supposed the deceased was an inmate of the Soldiers' Home. The body was taken to Santa Monica and the Coroner will go there today to hold an inquest. The car was the last from this city for the night, and the crew remains in Santa Monica over night. Their statement was to the effect that just as the car reached a road crossing the man staggered in front of it.

WAS MOTHER OF TWENTY-TWO CHILDREN.

REMARKABLE FAMILY OF MARY AND JERRY MOULTON.

Death of Octogenarian Colored Woman. Funeral at Second Baptist Church. Ninety-year-old Husband and Eight Children Survive Her.

A movement was started yesterday among the colored people of Los Angeles for a pension for the venerable Jerry Moulton, father of one of the largest families on record, and husband of Mary Moulton, whose funeral took place at the Second Baptist Church.

MRS. MARY MOULTON.

Mrs. Mary Moulton, who has just been laid away in her long last sleep, was a mother whom President Roosevelt, the advocate of large families, would have been delighted to know.

She was the mother of twenty-two children, eleven boys and eleven girls. Her main regret was that she didn't have an even dozen of each.

Eleven of these children grew to maturity; and eight are now living. Three sons and one daughter reside in Los Angeles, and the aged father, now about 90 years old, makes his home with his daughter, Mrs. Sadie Pearson, at No. 2122 Atlantic street.

At the time of her death, Mrs. Moulton was in her eighty-fifth year, and up to within a few weeks ago she has always been a strong and vigorous woman.

She was born a slave at Madison, Va., and was owned by the Blankenvigor family, that later on moved to Howard county, Mo.

Jerry Moulton was a slave of Col. Bill Smith, a planter of large means and extensive farms in Howard county, and a relative of the Blankenvigor family.

Jerry and Mary had frequent opportunities to see each other, on account of this relationship of their owners' families, and when Mary was fifteen years old they were married.

Then the little ones began to come along. When Jerry Moulton's brood of youngsters grew to an even dozen his humble neighbors of "the quarters" looked on in envy. But when the little picaninnies kept coming, envy gave way to wonder, and Jerry Moulton's family became the pride of the neighborhood.

Up mounted the number of the Moulton sons and daughters until the old family Bible showed a record of twenty-two births.

One son, George Moulton, enlisted in the Union army during the Civil War, and died at Baton Rouge. Henry also enlisted, but because of his youth he was discharged.

When the emancipation proclamation was signed Jerry Moulton was turned adrift by Col. Bill Smith with his flock of thirteen children, and was given one shoulder of pork.

He at once took for a year one of the abandoned farms of Missouri, and kept his family together.

Eleven of the children grew up, and the family prospered. In 1885 they came to California, and nine years ago settled in Los Angeles, where the Moultons have a standing as among the most progressive and prosperous of the colored people in this city.

Mrs. Moulton for forty years was a member of the Baptist church, and at her death was a member of the Second Baptist Church of this city, from which she was buried.

Funeral services were conducted by Rev. C. H. Anderson, her pastor, assisted by Rev. J. W. Wright, pastor of the Zion Methodist Church.

The surviving children of this remarkable family are Henry, Richard, Chivis, Hardy, Warner and Yancy Moulton, Mrs. Lucy Smith and Mrs. Sadie Pearson.

KRAUSE FORESTALLING POSSIBLE DISASTER.

SUPERINTENDENT OF BUILDINGS TAKING NO CHANCES.

Notice to be Served on Excavators for Hellman Building That They Must Not Undermine Foundations of Hotel Van Nuys—Precautionary Measures.

Building Superintendent Julius W. Krause doesn't propose to take any chances on a repetition of the fatal accident which took place in the excavation for the twelve-story Southern California Trust building at the southeast corner of Fourth and Spring streets. To forestall responsibility on the part of his department for a similar accident, should one occur, he has prepared a notice to serve on the contractors, the architect and the proprietor of the ten-story Hellman Block begun at the noreast corner of Fourth and Spring streets.

The excavation for this building is one of the deepest in the city. At the northeast corner where the engine-room is to be located, the foundation will be twenty-two feet below the level of the street, four feet lower than the foundation of the Van Nuys Hotel adjoining. There will be ten feet lateral space between the rear walls of the Van Nuys and the Hellman building. Perry W. Howard, who has the contract for the excavation for the Hellman building, declined to remove any earth closer than within a distance of ten feet of the Van Nuys. Carl Leonardt, the cement contractor, needed more space in order to lay the foundation for the back wall of the Hellman building, and accordingly excavated the bank of earth left by Contractor Howard to within a few feet of the wall of the Van Nuys. The latter building has been braced up with heavy timbers, and shows no signs of cracking or of a collapse. As a matter of fact, no one considers that there is any immediate danger of a collapse, but Superintendent Krause thinks it well to take extra precautions.

Regarding the notice he has had prepared, Mr. Krause said last night: "There is nothing unusual about this procedure. I send a similar notice to the parties interested in every instance where a deep excavation is being made next to the foundation of another big building. There is apparently no greater danger of a collapse in the present instance than in many others, but it is just as well to be on the safe side by taking extra precautions. The contractors for the Hellman building have shown a disposition to exercise reasonable care, and my warning to them is of no more urgency than in similar cases where I have served notice that extraordinary precautions should be taken to prevent possible disaster."

Milo M. Potter proprietor of the Van Nuys Hotel, stated last night that he felt no particular alarm for the safety of his building, which is strongly constructed and stands on firm foundations, but he said he did think it would have been more prudent for the contractors for the Hellman building if they had laid their foundation well as the work of excavation proceeded, instead of taking down the whole of the retaining wall of earth between the two buildings at once.

Contractor Leonardt is about ready to begin work on the concrete back wall, so the last possibility of danger will soon be obviated, it is thought.

BETTER THAN BESSEMER.

New Process of Smelting Iron Ore that May Revolutionize Steel Industry of World.

[BY THE ASSOCIATED PRESS—A.M.]

ST. PAUL (Minn.) April 21.—An experiment that may revolutionize the iron and steel industry of the country has been successfully made at the plant of the Valley Iron Works in this city. Titanic iron ore of which there are billions of tons in North Minnesota was smeltered by a new process in an ordinary cupola, and turned out pig iron which polished up like steel and which, according to those interested in the experiment, is better than the finest Bessemer steel.

POLICE WISH JUST A PEEP.

Prisoner Aaron Won't Tell Where His Room Is.

Detectives Believe 'Tis Full of Assorted Plunder.

Professional Sneak in the Toils. Stole Opera Glasses from Hotel.

In the person of a man giving the name of J. W. Aaron, who was arrested by Detectives Hawley and Murphy, the detectives believe they have captured the man who for months has been committing theft after theft, all of his work being sneak jobs in residences, hotels and rooming-houses. Since soon after Christmas there have been almost daily reports of such operations. The work of this thief was different from the key-nipper man, because he sought rooms which had been left unlocked, and, entering, helped himself to whatever of value he could find.

Much of the property stolen by this thief has been recovered by the officers, but they have never been able to catch

J. W. AARON.

the man who disposed of the booty at pawn shops and second-hand stores.

The capture of Aaron was an accident. Detectives Hawley and Murphy happened to be in a North Main-street pawn shop, when Aaron entered. He was intoxicated, and for $1.75 sold a pair of opera glasses worth $20. The officers followed him after he had made the sale, and placed him under arrest. In response to their questions he stated that he had purchased the opera glasses in San Bernardino several weeks ago, and being in need of money he had decided to sell them. Later he stated that about Christmas his son, who he says resides in Phoenix, Ariz., had sent the opera glasses to him as a Christmas present. He refused to tell where he came from or how long he had been in Los Angeles and when told that there was nothing against him and requested to state where he roomed he replied that he had been drunk for several days and did not remember where he roomed. He was taken to jail and charged with drunkenness and on that charge was sentenced to three days in the City Jail.

Soon after he was locked up Miss Mary Kinney, a guest at the home of Thomas Pascoe at Fourth and Olive streets, called at the detectives' office to report the theft of a pair of opera glasses. She described the glasses which had been pawned by Aaron and when shown them at once identified them as her property. She stated that the glasses had been taken from her room at the hotel during her absence. Proprietor Pascoe of the hotel was sent for and in the City Jail he picked Aaron out from thirty or more other prisoners as a man whom he had seen about his house but had not known. This made a positive case against the prisoner and again he was asked where he had roomed. He still contended that he did not remember where his room was. It is known that he was sober at the time he stole the opera glasses and his plea of drunkenness is taken by the officials as an effort to prevent their finding his room, which may contain a quantity of stolen property.

The manner in which the theft at Mr. Pascoe's hotel was committed was exactly the same as that invariably employed by the professional sneak who has been doing most of the thefts for several months. The officers are therefore very anxious to find Aaron's room.

The members of the night watch of the police force were each given a picture of the prisoner last night and instructed to visit every lodging-house in the city and ascertain whether any proprietor can recognize the picture as being that of one of their roomers.

The picture published herewith is an excellent likeness of the prisoner, who is believed to be a professional crook. The detectives request that any person who knows this man or has seen him to give them the benefit of their information.

TALENTED M'COMAS GIRLS.

Miss Alice Beach McComas, daughter of the veteran prosecutor, Deputy District Attorney C. C. McComas, has contributed an interesting illustrated article on the Grand Cañon of the Colorado to Outdoor Life for April. Miss McComas is a pianist by profession, being well known on the vaudeville stage, and she writes as well as she plays. The latest ridiculous story about Judge McComas's youngest daughter, Carroll, the whistler and soubrette, is published in the New York Journal, in which she is described as the daughter of an Illinois jurist. The story goes on to say that she went to Nebraska to be a "cow girl," and on witnessing a theatrical performance at Omaha, became stage struck and succeeded in convincing a theatrical manager that she could act. Carroll made her début long before she ever saw Omaha, and her father was never an Illinois judge. She never punched cows; but such is fame.

THE PUBLIC SERVICE—IN THE COURTS AND OFFICES.

SUMMARY OF THE DAY.

At the session of the Civil Service Commission yesterday afternoon President O'Melveny declared that departments cannot make promotions without due regard for the civil-service rules.

James Burke, one of the highwaymen who held up the Pasadena car, confessed yesterday in the hope of saving his pal, Frank Metzger, who is on trial in Judge Smith's court. Burke says Metzger is innocent.

The detectives failed to connect Li Jou with the murder of Tom Cummings, and he was discharged from custody yesterday.

AT THE CITY HALL.

PROMOTIONS WILL BE UNDER CIVIL SERVICE.

COMMISSIONER H. W. O'MELVENEY'S PLAIN STATEMENT.

Declares that the Departments Might as well Realize the Obligations of the Charter Now as Ever—Examination Will be given for Health Inspectors.

"As far as the extra man is concerned, the action of the Water Commission may be all right, but as for promotions in the department—well, they have no right to do it. These departments might as well know it now as ever. They have no right to make regular promotions. Of course the question of emergency promotions enters into the consideration, but these promotions are not certified as necessary to the service."

Henry W. O'Melveny, president of the Civil Service Commission, was the speaker, and his remarks did not apply alone to the water department. Several of the departments have assumed their rights to make promotions without consulting the Civil Service Commission, and nothing was said until yesterday when the official notification from the water department afforded the commissioner a chance to express his views.

The Water Commission reported that an extra man had been employed under the emergency clause, and that certain promotions had been made. The commission approved the appointment of the extra man, and instructed the secretary to communicate with the water board and ascertain what need there was for the immediate promotion of the men named in the letter.

The remarks of the commissioner apply to the action of the Police Commission some time ago in promoting several men in the police department. No communication had been received by the commission yesterday informing them of these changes in the department, but Mayor Snyder stated in the morning that such a communication was being formulated and would be filed with the Civil Service Board in due season.

If the operators in the large telephone exchanges were subject to civil service rules it is safe to say that the commissioners would receive plenty of suggestions on a point that is now perplexing them. How to give a civil-service examination to a telephone operator is the knotty problem. Secretary Spalding declared his inability to suggest anything unless each of the commissioners should get at the end of a line and dare the operator to do her worst. An examination was fixed for the clerk of the Assistant School Superintendent, and questions on shorthand and typewriting were prepared. Then it was discovered that the clerk's duties consist in answering the private telephone exchange. The superintendents of the Sunset and Home telephone companies will be called in to help the board out of its dilemma.

President O'Melveny submitted to the board for approval a letter to the Board of Education answering the queries made by a committee of educators at the last session. The commissioner found that those employés in the school department not specifically exempted came under the classified civil service, and were subject to the regular rules.

Janitors are skilled workmen, and to pay them by the day will not remove them from the operation of the civil service rules is the decision of the commissioners. If they have been employed six months in continuous service they will be deemed to have the necessary qualifications to dust the city's schoolhouses. Otherwise they will have to take an examination.

Much public good would be done if the commission would provide for a continuous-performance examination for janitors with the City Hall, as the base of operations. Each candidate might be given one week's trial, and those contributing the greatest amount of cleanliness to the dusty, cobwebbed city offices might be adjudged masters of the art of "janitoring." The advent of janitors into the ranks of skilled labor doubtless will be hailed with suitable acclaim.

Letters were received from Mayor Snyder relative to the selection of a superintendent of construction on the outfall sewer and the board assured the Mayor that if the City Engineer would make requisition on them for such an employé an examination would be fixed at once.

Official confirmation of the statement printed in The Times some weeks ago that a shake-up is to occur in the Health Office, came yesterday afternoon in the form of a letter from Mayor Snyder stating that the Board of Health deemed it necessary to make certain changes in the inspectors in the department, and that some who are on probation would be dismissed, and that charges will be preferred against others. The board decided to fix an examination for health inspectors at an early day.

A number of communications were sent to city departments asking explanation of matters contained in their reports.

All candidates for positions on the police and fire forces who have signed application blanks for the examination next Saturday, are expected to undergo a physical examination by the Health Officer at some time prior to the examination.

Members of the commission have spent much time in preparing for the examinations to be held on Saturday, and many experts in the several lines have been called in. The questions cover a very wide range, and are designed to test the general knowledge of the applicants.

Yesterday afternoon the board went into executive session and considered the questions in detail.

Entries of applicants for the examinations closed Monday evening, 151 names having been submitted as follows:

Assistant deputy auditor, 6; mimeograph operator, 1; deputy license collector and inspector, 3; field collector (water,) 26; deputy tax collector, 9; stenographer, 3; clerk in assessor's office, 30; clerk superintendent of schools, 0; patrolman, 24; hoseman (fire,) 2; chief draftsman, 0; draftsmen, 4; surveyor, 2; engineer, 0; chainman, 4; electrical inspector, 3; lineman, 0; substitute library attendant, 15; quarantine guard 8; janitor, 7; assistant superintendent of parks, 2.

PRICE OF RATS.

MARKET ADVANCING.

At a meeting of the Board of Health last night it was decided to ask the Council to increase the bounty on rats from 2½ to 5 cents a head. The number of rats caught at the prevailing bounty has been disappointing to the members of the board, who are taking every precaution against the possible introduction of bubonic plague from Northern California or Mexico. J. H. Hoffman to whom has been entrusted the duty of collecting the rats reported that 620 rodents had been turned over to him during the first two weeks of April.

The board decided to ask the Council that provision be made for the appointment of four additional inspectors, one to serve as an assistant milk inspector, one as assistant fumigator and two as general sanitary inspectors. It is said that the men in the department are unable to keep up with the work.

Creditors are Anxious.

Some anxiety is expressed by creditors of the city at the rapid increase in the shortage of the cash fund. Yesterday the red ink figures showed a shortage of $38,895, indicating that demands on that fund in the sum named have been issued by the City Council. To stem the tide the City Auditor will make an apportionment of $50,000 this morning. Owing to the small percentage of the dollar allowed the cash fund this year the apportionment will not greatly reduce the shortage.

Collection of Taxes.

About $11,500 was paid to the City Tax Collector by the taxpayers yesterday. With only five days remaining in which to pay the second installment of the taxes over $140,000 is yet carried on the books. Next Monday a 5 per cent. penalty for delinquency will be added, and after publication a 10 per cent. penalty will obtain for six months.

Picture of Rader.

A picture of the late Mayor Rader was added to the galaxy of Chief Executives in the Mayor's office yesterday afternoon. Martin Marsh bought the picture and presented it to the city. It was part of the Jenks collection which was purchased by Thomas B. Clark.

Band Will Play.

A band of twenty pieces under the direction of R. E. Darrow will give a concert in Hollenbeck Part next Sunday afternoon. Arrangements for the concert were made with the park authorities yesterday.

AT THE COURT HOUSE

SWORE HIMSELF INTO PRISON TO SAVE PAL.

ONE OF PASADENA CAR HIGHWAYMEN HAS CONFESSED.

Admitted his Guilt on the Witness Stand, but Tried to Clear His Young Pal—Says it Was a Man Named Dallas Who Helped Him Hold up the Car.

Burke, the brutal cow-puncher, who held up a Pasadena car at the point of his six-shooter, confessed in Judge Smith's court yesterday.

The object of his confession was to save his young pal, Metzger, from going to prison. He waited until the very end of the trial, when it became clear that his confession was about Metzger's only hope. It was a complete surprise, and made a thundering sensation.

Burke made a clean breast of his part in the transaction, but claimed that Metzger was not the man who helped him. He swore that his pal in the robbery was a man named John Dallas, who has disappeared.

Burke told his story well, and with a good deal of quiet wit, poking fun at a man who had only 5 cents in his pocket, and then told the police he had $2 and a watch.

Certainly Burke has the stage presence of a highway robber. He is a squatty, low-browed fellow, with thin light blue eyes, which shift and waver, and his expression is hard as nails. You would as soon expect mercy of an Apache Indian, or an act of generosity like this from a Missouri mule. Somewhere in the anatomy of every Irishman, there is a streak of sentiment, and it must have been this which made Burke go on the stand and coolly swear himself into State's prison to save this boy with the frightened brown eyes.

It was at the end of the Metzger trial, and Metzger had just come off the witness stand himself; he had sworn that he knew nothing of the robbery.

Metzger's lawyer called "James Burke," and a ruffle of astonishment went around the courtroom.

As the crowd parted at the doorway, this Irishman came shouldering through, closely guarded by two deputy sheriffs.

He looked as though their extreme vigilance amused him. He took the oath with a nod, and settled himself coolly in the witness stand, first depositing his hat with rather elaborate care against one of the chair legs.

Mr. Hovey, Metzger's lawyer, asked him a few questions about his coming here to this city on February 13 and taking a room for a week at a cheap lodging-house known as the "Hotel Vendome," near the Plaza. He said he was hanging around for a few days playing cards and fooling away his time, waiting for a man named John Dallas "to come in"—which is a hobo expression.

He described his friend Dallas as a man with blotches from some skin disease on his temple. (It was because of scars on his temple that Metzger was identified.) Burke said they looked like scars, but really were not.

"Had you ever known this man Metzger?" said Hovey, pointing to the eager boy at his side.

"No, sir; I never saw the man," Burke said.

The crowd knew something must be coming when Mr. Hovey warned Burke that he need not reply to any questions he asked if he thought they would incriminate him.

"All right," said Burke, nodding quickly, his shifty eyes all alert.

Mr. Hovey then asked, "Did you have anything to do with planning that Pasadena car robbery?"

"Yes, sir," said Burke quickly.

"Were you one of the men on that car?"

It seemed a minute in the strained stillness of the courtroom until Burke replied. He said as if it were the most matter of fact thing in the world, "Yes, sir, I was the one on the front end of the car." (The man on the front end was the man who held the passengers at bay with the gun while the other man went through the pockets.)

Mr. Hovey asked him to tell as much as he was willing to, and Burke waded in with an obvious zest.

He said that when Dallas "came in," they planned the robbery, and after hanging around town for a while that evening, started out from the Basket saloon on Alameda street, where Burke had a horse stabled. He had ridden the horse from Yuma to Colton, and Dallas had driven it in from there. Burke had traded a saddle for the buggy.

They first thought they would hold up the car at the railway crossing at Highland Park, but had to give that up, because they found a man with a load of lumber stalled at the crossing.

They then went further out toward Pasadena, and drove the horse three blocks away from the car line and tied it. The first car they allowed to pass, because there were not enough passengers on it. The next car that came along was crowded. They stopped this.

"I told Dallas to go through the car and I would get on at the front end and hold the passengers at bay," he said gentlly.

Some of the passengers were sitting directly in front of Burke in the courtroom, and they shivered at the recollection as he sat there calmly telling about it.

"The first man I struck," he said, "was a tall man named Crocket. He tried to get under the seat, but I sent him inside. There was another man in a light overcoat, and he started into the car. He made some sort—he kind of resisted."

Burke smiled as he added, "I told Dallas to stand aside, and the man held up his hands. Crocket pleaded with me not to shoot the fellow, for he said it would be better for me.

"We went through him first to see why he had resisted, but he only had a couple of dollars and a watch." Burke was very scornful.

"Then," he said, "we comes along to this man Gay. He resisted some and Dallas shot up through the ceiling."

"There was another man," said Burke, showing his even white teeth in an amused smile. "He testified in the Police Court that we took away $2 and a watch from him. That man only had 5 cents and I gave it back to him. He had a watch chain on and I drew that out. It was made of steel, and on the other end of it was a button hook. I asked him what that was for, and he said it was a fake.

"He said to me that he was lucky not to have any money in his pockets, and I said that's right he was."

He went on to tell many other details of the hold-up in a half-humorous way. "Of course," he said, "these newspaper reporters would get in a lot of vulgar expressions that weren't there. We didn't use them." He said when they had gone through the car, they went back to the horse. They took the horse out and staked it for the night, and came back to town. Next day Dallas drove it in, and they buried the checks and purses.

They divided the money, Burke taking $58 and a couple of watches and giving Dallas the rest.

"I disposed of one of the watches to a woman at a second-hand store," said Burke. "I got $3 for it. She said herself it was $4. Of course she had to make a little money out of the police." He said he didn't know how much money they got.

It was on cross-examination that Burke practically said that he expects to go to prison for life.

"So you decided to come up here and swear this young man free?" said Dist.-Atty. Fredericks, who was trying the case personally.

Burke replied serenely: "I didn't like to stay over there in jail and see this innocent man sent up for his natural life."

Fredericks said tartly, "Well, you wouldn't like to see your friend Dallas go up would you?"

Burke hesitated for just a moment; then he said candidly: "Yes, after what he done. He wouldn't send a 5-cent piece to help this man out when he knows in his heart that he is not guilty."

Fredericks tried to get him to admit that Dallas was really a cripple named Williams found in Burke's room. He also tried to show that Burke had gotten the money to pay for the room from two street beggars.

"No," said Burke, "if you will send down to the Basket saloon you can find out about this Dallas."

"Why don't you send yourself?" asked the District Attorney.

"It's not my place to send," said Burke coldly.

"Well, we don't want Dallas," said Fredericks witheringly.

Then Burke added sharply: "That man Dorr (who identified Metzger positively) came here on this stand and committed perjury and he told what he knows isn't true."

"Just like you're doing now?" said Fredericks.

"Just like I am doing now," said Burke cheerfully.

One of the jurors spoke up and asked Burke to speak louder. The footpad turned to him politely and said: "All right, sir."

"When did you decide to tell this story?" asked Fredericks.

"When I saw that Dallas did not intend to do anything to assist this man."

"But when?"

Burke frowned impatiently. "Why, I am telling you, when I saw Dallas wasn't going to assist this boy. I see he ain't here now."

He put that last in rather lamely because he had to have some way of explaining how he knew that Dallas was not on hand—the mythical Dallas.

"But when?" persisted Fredericks.

"Why, from the very first when I was arrested," said Burke in exasperation.

"Well, was it a week ago?"

"I don't know."

"Was it a month ago?"

Burke sighed wearily and said: "Oh, well, I decline to answer that question."

Fredericks mentioned the affidavit in which Burke swore to a lot of things about some witnesses by whom he wanted to prove an alabi. "You intended to fight the case, then?" said Fredericks.

"I never intended to fight the case," said Burke.

"Then why did you make that affidavit?"

"I did that to give a chance to John Dallas to come in here and assist this boy."

"Just harrowed your soul to think of this innocent man going to prison?" said Fredericks, sarcastically.

Burke seemed embarrassed for a moment and waved his hands in disgusted deprecation. "No, no; not at all, not at all," he said.

Then Fredericks asked: "Then you were willing to send up your old friend Dallas to save this boy that you never saw until you were taken to the Police Station?"

"Why, certainly," Burke began. "Any man with no more principle——" then he laughed. The funny side of a murderous highwayman piously objecting to other folks' principles suddenly struck him. "Well, call it principle," he said.

"Oh, then, it's principle that is worrying you?" said Fredericks with a good-natured grin. Burke grinned back. "Yes, that's it—principle," he said.

Court adjourned then for the night and a deputy sheriff hurried up to Burke while he was yet on the witness stand and fastened a handcuff on one of his wrists. Burke watched him with contemptuous amusement.

Burke's confession was not the only surprise that happened in the Metzger trial.

George A. Green, a collector for a grocery store, who was a passenger on the car, swore that Metzger was not the man who went through his pockets. He said there was no doubt about it whatever, and he was sure of it. He said the man who was in the hold-up was a lighter man. He said he didn't see Burke at close enough range to know him again. Metzger stood within a few feet of him.

The deposition of John W. Gay, Jr., the traveling man who was shot at by the smaller of the two robbers, was read because Gay went East last Sunday. In the deposition he said he could not be sure whether Metzger was the man who held him up or not. He thought the man who went through his pockets was a little heavier. He wouldn't say, however, if Metzger was or was not the man.

He was asked if he would swear that he didn't know whether he was the man or not, and he declined to answer the question.

Several other passengers testified that they didn't know whether Metzger was the man or not.

In the afternoon Metzger went on the witness stand in his own behalf.

With a row of detectives glowering at him from the courtroom, Metzger was frightened and nervous. His eyes had a startled, hunted expression, and his gaze kept wandering over those in the courtroom. He talked in a heavy, coarse, but not unpleasant voice.

He said that he was 24 years old on the 3rd of March. He said he was born in Iowa, but lived most of his life in Missouri.

Of late years he has followed the trade of a cook, meandering through the Southwest and into Old Mexico, working for railroad camps and graders.

He swore that he came to Los Angeles, hoofing it in from a suburban town, on the day that the hold-up took place. According to his story, he wandered around town for a while until it came bedtime, when he found lodgings near the Plaza. He carefully fixed his bedtime at 9, when the hold-up took place. The register of the lodging-house was introduced with his signature on it. The next day he said he went out on the streets and bought some underclothes. He happened to meet a young cripple named Ford, whom he knew in Missouri.

He said that Ford asked him to go to his room and he did so. While they were in the room the officers came in and put him under arrest. He vows that he didn't know what he was arrested for, and the police wouldn't tell him.

He claims never to have heard of Burke, his alleged pal.

The night of the arrest, he was put into a cell and kept there all night. The next day people came to see him, and he was led out with other prisoners to be identified.

Metzger will have a shiver every time he thinks of the cross-examination he went through at the hands of District Attorney Fredericks.

He had said on direct examination that he registered at the lodging-house at 9 o'clock (the very hour the hold-up was taking place.)

"Wasn't it about 12 o'clock you went there?" asked Fredericks.

"No, I think it was about 9 o'clock."

"Have a watch?"

No, he hadn't a watch; he just thought it must have been about 9 o'clock.

"Isn't it a fact that you just put this at 9 o'clock because the hold-up took place at that hour?"

The prisoner insisted that it was not.

"How did you sign the name?"

"I spelled it out. F-r-a-n-k M-e-t-z-g-e-r."

"Didn't you spell it with a k instead of a g?"

He said he didn't but the District Attorney showed him on the register and he then remembered that he had a little difficulty with the pen. When he came to look at the register, he said some one else had written in the k.

Fredericks asked him more about the mysterious Ford.

"He was a professional beggar?"

"I don't know if he was a professional beggar. I think he sold lead pencils."

"Did you ever know him to sell lead pencils before?"

"Never knew him to do anything before," said Metzger candidly.

Metzger said Ford introduced him to a man in the room named John Dallas. It was shown by other testimony that Burke also occupied that same room.

During the evening, Dallas came into the room and asked for "Jimmy" (Burke.)

Metzger produced a grimy letter which he claimed to have received in jail. It was reputed to be from Dallas. It was as follows:

"MOJAVE, March 4.

"Mr. Frank Metzger: Frank, I hear you are in direst trouble in Los Angeles and would like to know what I can do for you. Address John E. Dallas, Modesto."

Fredericks asked him: "And yet you had only known this Dallas for half an hour and he was calling you Frank?"

"I never saw him but about three minutes," said Metzger.

"Did you write back to him and tell him to get together the gang and help you out?"

"No," said Metzger. "I told him to send me $55 or $40 and if he saw any of my friends in San Francisco to tell them to help me."

HOW MELROSE JURY STOOD.

JUROR MAKES STATEMENT.

The much mooted question as to how the Melrose jury stood has been settled. One of the jurors has made a written statement that they voted eight for acquittal and four for conviction from first to last.

COURT NOTES.

BREVITIES MISCELLANEOUS.

NEALE DIVORCE. Nettie Neale was divorced from Edward Neale in Judge Trask's court yesterday.

METHODIST SEMINARY. Los Angeles Free Methodist Seminary at Highland Park incorporated. Directors: Charles B. Eboy, David G. Shepard, Ellsworth Leonardson, Fred J. Heil, M. C. Sperow, Henry Bush, Stephen D. Sutton, J. K. Freeland, J. G. Baird.

Suits Against Sheep Men.

United States Dist.-Atty. Valentine yesterday filed three suits against sheepmen, who are alleged to be using land for grazing in government forest reserves in Fresno county, contrary to law. These are in addition to five similar suits already pending, in which cases temporary injunctions have been granted.

The defendants named in yesterday's proceedings are Desire Villard, Alfred Blessingame and John Bidot. The land on which they are said to be trespassing is located within the Sierra forest reserve. Blessingame claims to be lessee of railroad land within the district involved, in addition to owning through old title, certain tracts therein.

The government contends that, even if the defendants should prove title to the lands—which is practically impossible—they must comply with the rules and regulations of the Department of the Interior, which allow no individual or corporation to graze sheep on government forest reserves without special permission, which permission is conceded only under special conditions. John Bidot and Desire Villard are Tulare county sheepmen.

THE INFERIOR COURTS.

MURDER OF CUMMINGS NOT TRACED TO LI JOU.

CHINAMAN DISCHARGED BY POLICE JUSTICE YESTERDAY.

Ice Cream Makers Paid Fines for Using Doped Cream in the Freezers—Incorrigible Boy Will be Sent to Whittier Reform School.

Li Jou, the Chinaman who was charged with the murder of Tom Cummings, in a corral on Los Angeles street, on April 3, was discharged from custody after the evidence for the prosecution had been introduced. Justice Austin decided that the evidence was not sufficient to hold him for trial.

Li Jou was entirely unconcerned throughout the examination, and the testimony consisted almost entirely of a repetition of the details of finding the dead body of Cummings in his cot. The slightest circumstance connecting the Chinaman with the murder seemed

LI JOU.

to be wanting. Neither the brother of the murdered man, nor other principal witnesses for the prosecution believe that Li Jou had anything to do with the murder.

On the morning of the finding of the body, he had expressed regret at the murder, and had gone about his duties as usual. It is believed that the murder was committed for the purpose of robbery, as a bloody hand had been thrust into the pocket of the dead man's trousers.

Paid Their Fines.

A. Huckabay and R. D. Brown were each fined $25 yesterday in Justice Chambers's court, for having made ice cream from cream which contained formaldehyde. The former is ice-cream maker for Christopher, and the latter for Wells. The men claim, and it is generally believed to be correct, that they did not put the preservative in the cream, but that it was used as they received it from the dairy. L. J. Christopher, who was also charged with the same offense, had his case set for hearing on April 30.

Bad Boy Victor.

The most recent exploit of Victor Henry, whose father is a minister of the gospel, was to steal a set of harness from the barn of R. A. Scott. The burglary charge was not pressed in the Police Court, and the incorrigible boy will be sent to the Whittier Reform School. It is but a short time since he was arrested for stealing from the room of a fellow-student at the Los Angeles Military Academy, but out of regard for his father he was not prosecuted on that charge.

EXPELLING RELIGIOUS ORDERS.

PARIS, April 21.—The delays in most instances having expired the government is proceeding to take measure to expel from France those religious orders which were refused authorization, and which do not of their own accord leave the country. These measures are causing trouble in various places, but as the officials are careful to secure judgements and observe all legal formalities, no serious disturbances yet have occurred.

Murine Eye Remedy.

A home cure for eye troubles. Never fails to win friends. Used for infant and adult. Murine don't smart. Druggists and opticians.

STILETTO CUTLERY EVERY BLADE WARRANTED

Established 1823.
WILSON WHISKEY.
That's All!
THE WILSON DISTILLING CO. Baltimore, Md.
RECOMMENDED FOR MEDICINAL PURPOSES.

BE CORRECT and wear America's Correct Clothes for Men, bearing this famous trade-mark
Hirsh Benjamin & Co.
BENJAMIN Spring Suits and Waistcoats are the tailoring ideal. BENJAMIN Clothes cost more to tailor than any other clothes in the world.
The price is right—your money back if anything goes wrong. We alone sell them here.

Hirsh Benjamin & Co. Correct Clothes for

JAMES SMITH & CO. . . 137 SOUTH SPRING

NEXT FRIDAY AT 2 p.m.
Excursion
Manhatta TO Beach...
PARTICUL TOMORRO

Don't Worry CINCH Draft
Here Is a C
"Ru-ma-tiz" cured the new and only
Save Your Stomach—Don't Kill It With Drugs.
CINCH FOOT DRAFTS cure Rheumatism in every the body by drawing the poison from the system the large pores in the bottom of the feet.
Trial Pair Sent Free—Don't send money. We guarantee You take no risk.
CINCH REMEDY CO., 431½ S.

An Inexpensive Trip East
Burlington Route
Personally conducted parties every week to Chicago, St. Louis and Boston.
If you are going east, will you not kindly in the way we offer? I heartily believe that o parties for Chicago, St. Louis and Boston most comfortable, interesting and inexpe of going. The sleeping cars we use are re well ventilated and are fitted with every convenience. The route past Salt Lake through Colorado is certainly more intensely ing than any other, and our special conduct accompany each party to look after the comfo patrons are picked men, thoroughly trained informed. We have a great deal to offer for money and if you will kindly cut out the coup and send it to Mr. Elliott he will gladly complete information about our tourist pa you how you can save money by joining us, you a descriptive folder full of valuable inf with maps and time tables.
COUPON. CUT THI
W. W. ELLIOTT, Freight and Passenger Agent, Burlington
222 South Spring Street, Los Angeles, Cal.
Telephone, Main 1003.
Please send me complete information about your conducted tourist car parties to eastern cities. Tell me also the route these parties take.
Name
Address
679e

3.
All!
COMMENDED FOR
IGINAL PURPOSES.
Clothes for Men
137
OUTH SPRING ST.
m.
on
ttan
RTICULARS
MORROW.
rry
Draft Applied
é Is a Cinch
and only way
With Drugs.
tism in every part
the system through
et.
y. We guarantee cure
431½ S. Spring
n not kindly investig
believe that our wo
and Boston make
and inexpensive
we use are roo
d with every p
t Salt Lake C
more intensely i
pecial conducte
fter the comfort o
ghly trained and
l to offer for very
t out the compon below
will gladly give you
ur tourist parties, fall
by joining us, and
valuable information.
CUT THIS OUT!
ant, Burlington Route,
les, Cal.
about your personal
es. Tell me also about

THE TIMES "ANSWERS BY EXPERTS" SERIES.

(COPYRIGHT, 1903, BY JOSEPH B. BOWLES.)

Making Money Not All of Life.

DON'T BE SLAVE TO GOLD.

TOO GREAT ABSORPTION IN MONEY-MAKING ROBS LIFE OF ITS REAL DELIGHTS. ART OF "MAKING A LIFE"—DELUSION OF PLANNING TO TAKE ENJOYMENT IN FUTURE.

By Dr. Orison Swett Marden.

(Editor Success Magazine; author of "Pushing to the Front," etc.)

"Better be born blind than not to see the true value of life."

"MAKE a living," said the late Gov. Russell of Massachusetts, in an address to young men, "but remember there is one thing better than making a living, and that is making a life."

In the rush and nervous tension of this eager race for knowledge, power, fame, wealth—whatever a man's ambition may be—the great work of making a life is often crowded out.

A youth who thirsts for education, who is ambitious to be a king in whatever line of work he has chosen, who wishes to develop his intellectual and moral powers to their highest possibilities, is worthy our admiration. But in addition to this, he develops spiritual and aesthetic sides of nature, unless he cultivates the graces that distinguish noble manhood he will never win our love, he can not make a life.

MONEY-GETTING CRAZE DEPLORED.

Speaking some time ago of the "great god of America," the "all-absorbing pursuit of money," ex-President Dwight of Yale University said: "The young men of this generation are in greater danger of being led away in the false path in this regard than those who lived in former times were. . . . The whole life of the country has greatly changed since then. We have become a money nation. We have passed from the simple life of a quiet town, as it were, to the luxury and abundance of a great city. The devotion of the people to money-getting has become so great as even to be alarming, and the one desire which seems to unite all men together is the desire to make something, even in this matter of money, out of nothing. There is surely no worse sign of the times in our day than this."

We cannot hide from ourselves the fact that the pursuit of money has become a national characteristic. Not that we love money for its own sake any more than the people of other nations do, but the average American who starts out to make a success in business becomes so absorbed in it that he leaves no time for the cultivation of the higher side of his nature. He spends the best years of his life in accumulating money, in acquiring property—lands, houses and stocks. He gives no time to real living. He deludes himself with the idea that he is going to enjoy life tomorrow, next week, next year, when he gets a little farther along. But tomorrow, next week, next year, finds him no farther than today. The deadly habit of accumulating money has fastened itself upon him that he has become its slave. He may go on deceiving himself with the fiction of tomorrow, building castles in the air, telling himself what he will do to make life pleasant and profitable, but all the time he is slowly losing even the desire to enlarge his horizon.

UNFORTUNATE RICH MAN.

F. Hopkinson Smith's picture of this type of man is not overdrawn. "I do not know," he says, "a more melancholy example of the human race than is known as the highly successful American business man; the sort of man who 'opens his daily life with his key and closes it with a letter for the late mail.' He has, of course, secured what nine-tenths of the young men of this country wish they had—business success, a large amount of security, ample provision for his family and a certain power in the commercial world. If he has escaped pitfalls and preserved his character, he has certainly incurred the envy of a large proportion of his fellow-men differently. To regain the good feeling of his fellows he has one thing left, and that is to turn philanthropist. In doing so he can recover to a certain extent a great portion of the respect of his fellow human beings which is worth having, but, as far as he is concerned, there is no other course left for him in life except either to keep on in the same treadmill, accumulating and dispensing, or accumulating and becoming a miser, or to give it all up and begin to learn to live anew."

The danger of stunting life is not confined to business pursuits alone. No matter what a man's occupation or profession, if he allows himself to become absorbed in it to the exclusion of everything else he robs himself of the joy of a normal life. Darwin was obliged to find that absorption in his researches had stolen from him his love for music, of which he had been very fond when a youth. In his too great attention to his great work he had said, become "a mere machine for observing and analyzing bugs."

ART OF "MAKING A LIFE."

Some one asked Garfield when a boy what he intended to be, and his reply was: "First of all I must make myself a man; if I do not succeed in that, I shall succeed in nothing."

To be a man in the true sense, in the sense that Garfield implied, does not mean to be a one-sided or half-developed creature, with one set of faculties overcultivated to the detriment or total destruction of all the rest. It means to be a full-orbed human being, whose physical, mental and spiritual parts are fully unfolded. Unless a man is so developed on all sides he is incapable of making his life what the Creator intended it should be.

A fine art is this—making a life. It is comparatively easy to become proficient in law, in medicine, in business methods, in a trade or occupation of any kind, but how rarely do any of us make life all that it might be.

The student intent on excelling in his class, the merchant bent on outdoing all competitors in his business, the farmer engrossed in making the soil yield the most it can, the doctor and the lawyer trying to climb to the top of their profession, the politician seeking the highest office, the scientist trying to wrest from the universe its secrets, men and women on every plane, absorbed in their ambitions, or the mere sordid struggle for existence, lose altogether the joy of living.

To inhale and exhale, to eat and drink, to attend to the necessary routine of every day is but a small part of living. Man is a very complex being, and requires a great variety of nourishment. Birds, flowers, landscapes—nature in all her fullness—music, pictures and social contact with great souls are even more essential to a complete development of manhood and womanhood and the technical education of the school and the college.

It is as much a part of true education to cultivate an appreciation and love for the good, the true and the beautiful as it is to learn grammar and arithmetic.

"CULTURE" DEFINED

The most cultured person is he who has the greatest number of the highest qualities of his mental and moral nature developed in their most refined form. A man without toleration, charity, broad sympathies and love for his kind, no matter how high his standing as a scholar, is lacking in the first principles of culture.

The youth who is so unfortunate as to be trained merely in book knowledge, in shrewd methods, in alertness to take advantage of a competitor's weakness, who believes that it is "smart" to struggle and strive to get ahead of others, that it is "business" to take advantage of those who have fallen in the race, and use them as stepping stones for his own elevation, will prove a curse instead of a blessing to the world.

ROOSEVELT ON "SMARTNESS."

"If there is one tendency of the day which more than any other is unhealthy and undesirable," says President Roosevelt, "it is the tendency to deify mere 'smartness' unaccompanied by a sense of moral accountability. We shall never make our country what it should be until, as a people, we thoroughly understand and put in practice the doctrine that success is abhorrent if attained by the sacrifice of the fundamental principles of morality. The successful man, whether in business or in politics, who has risen by conscienceless swindling of his neighbors, by deceit and chicanery, by unscrupulous boldness and unscrupulous cunning, stands toward society as a dangerous wild beast. The mean and cringing admiration which such a career commands, among those who think crookedly or not at all, makes this kind of success perhaps the most dangerous of all the influences that threaten our national life. Our standard of private and public conduct will never be raised to the proper level until we make the scoundrel who succeeds feel the weight of a hostile public opinion even more strongly than the scoundrel who fails."

The man who is not conscious of growing, wider, deeper, higher in mental and moral power as the years go on is not making a life; he is merely making a living.

RUSKIN TO MILITARY STUDENTS.

The unfolding process should go on all through life, but it is in youth that the quality of age is determined. No man who is crooked and grasping, narrow and one-sided in his youth, will be honest and generous, broad and many-sided in later life. What is put into the first of life is put into the whole of life. "And now remember," said Ruskin to a body of students at the Royal Military College at Woolwich, England, "you soldier youths, who are thus in every way the hope of your country, or must be if she have any hope: remember that your fitness for all future trust depends upon what you are now. No good soldier in his old age was ever careless or indolent in his youth."

What hast thou wrought for Right and Truth,
For God and Man,
From the golden hours of bright-eyed youth
To Life's mid' span?

queried our Quaker poet.

The man or woman who would answer the query satisfactorily must begin in "bright-eyed youth" the making of that finished life which has been described as "a life that has made the best of all the materials granted to it, and through which be its pattern clear or clouded, can be traced plainly the hand of the Great Designer."

DON'T POSTPONE LIFE'S ENJOYMENT.

In planning for the future, when we shall have attained our ambition, when we shall come into full enjoyment of the beauties of life, we are too apt to neglect the "now and here," all that is really ours. We spurn the treasures within the grasp of today for the dream treasures of tomorrow.

"Nobody," says Miss Mulock, "will see his own blessings or open his heart to enjoy them till the golden hour has gone by forever, and he finds out too late all that he might have had and made and done."

This putting off one's enjoyment, happiness, culture, usefulness to society until the sap of life has been drained, until the nervous system no longer responds to a healthy, normal stimulus; this waiting until the fires of life have gone out and nothing but the ashes are left, is not only foolish, but criminal.

A great King, so runs an old legend, gave to Solomon a precious vase containing an elixir of life which would kill disease and restore youth. Many people in distress begged the monarch for a little of the precious elixir, but he did not dare to remove the cover until he was compelled to use it himself, lest it should escape. At length, when the King became ill, he went to the jar, and to his amazement all the magic liquid had escaped.

Many men and women fail to use the gifts which would bless other lives as well as their own, until they awake to the fact that the elixir of their powers has vanished—has evaporated from long disuse.

The future is a delusion and a snare, and he who banks upon it for his happiness, for his power to do good, is sure to end in penury of soul, if not of purse. It is as much a duty to enjoy life today, to give a helping hand wherever and whenever we can, to fill the hours with pictures of joy and gladness, as it is to tell the truth, to be honest, upright and industrious.

A man who had amassed a fortune in trade retired from business to enjoy the fruits of his labor. He had a city mansion and a country home. He filled them with every luxury. But he knew nothing of life save the trade in which he had been engaged. The beauties of nature, art, music, literature, the service of his fellow men—all the higher things of life—had absolutely no meaning for him. His world had been bounded by the rise and fall in prices. Whatever affected his business had touched him, but that was all. With leisure and means to enjoy, the power to do so was lacking. Life became a burden to him, and one morning he was found floating in the dock in front of his island home.

PREFERRED MUCK-RAKE TO CROWN.

Such a life is aptly typified by Bunyan's picture of the man with the muck-rake: "There was a man who could look no way but downward—with a muck-rake in his hand; there stood one also over his head with a celestial crown in his hand and proffered him that crown for his muck-rake but the man did neither look up nor regard but raked to himself the straws, the small sticks and dust of the floor."

We may make a living or make a life, just as we elect. If we prefer the muck-rake to the celestial crown, none will dispute our right to choose. We may grovel in the mire of low ideals, and spend life in pursuit of a spurious success, which will turn to Dead Sea ashes in our grasp, or we may cherish lofty ideals, and work toward them from the lowliest nook on God's earth.

Making a life is not, after all, a difficult problem. To gather, each day, all of education of culture, of love of beauty, of nobleness, from every source within our reach, "to put the most into life of generous and outgoing sympathies and interests" that our duties will permit; to put the spirit of God into each day of life, is not a task beyond the feeblest or the humblest of God's children.

ORISON SWETT MARDEN.

Useful toilet hints concerning eyebrows and hair are given in Christine Terhune Herrick's article to appear in The Times tomorrow.

AGITATOR AT WORK.

Trying to Bring About a Strike of Structural Iron Workers—Employers Not Anticipating Any Trouble.

The president of the structural iron-workers union was quoted by an evening paper yesterday as intimating that the members of the union would strike this morning unless granted an eight-hour day and an increase of wages. It was stated that notice was given three months ago of a new scale of wages and working hours to go into effect today, but that the contractors had as yet not signified what action they would take in the matter. Inquiry at the leading iron works failed to disclose any signs of trouble, the employers evidently have no intention of changing the existing schedule, and apparently being unaware of any demands on the part of the men.

"This talk appears to be but the effort of an agitator to foment trouble," said one man connected with the trade. "In view of the failure of all recent strikes in the building trades in this city, the iron workers would better go slow. There are not so many of them but that there places could be readily filled if they attempted a walkout. Plenty of men could be secured in a short while to fill the vacancies at the existing wages and hours."

Only about forty union men are employed at present on the iron work of building now in process of erection. The most important jobs are the Trust building at Fourth and Spring streets, and the new Chamber of Commerce building. Among other large jobs that will soon be ready for the structural iron men, are the immense Huntington interurban depot, the new H. W. Hellman block and the big Lankershim hotel building.

Brig.-Gen. Leonard Wood was received in audience yesterday in Rome by King Victor Emmanuel. The general had a most gracious and cordial conversation with the King.

Miss Alice M. Smith, of So. Minneapolis, Minn., tells how woman's monthly suffering is permanently relieved by Lydia E. Pinkham's Vegetable Compound.

"I have never before given my endorsement for any medicine, but **Lydia E. Pinkham's Vegetable Compound** has added so much to my life and happiness that I feel like making an exception in this case. For two years every month I would have two days of severe pain and could find no relief, but one day while visiting a friend I ran across **Lydia E. Pinkham's Vegetable Compound**,—she had used it with the best results and advised me to try it. I found that it worked wonders with me; I now experience no pain, and only had to use a few bottles to bring about this wonderful change."—MISS ALICE M. SMITH, 804 Third Ave., South Minneapolis, Minn. —*$5000 forfeit if original of above letter proving genuineness cannot be produced.*

Many women suffer silently and see their best gifts fade away. Lydia E. Pinkham's Vegetable Compound makes the entire female organism healthy.

FREE ADVICE TO WOMEN

Mrs. Pinkham will give every ailing woman expert advice entirely free. She has helped thousands. Address Lynn, Mass.

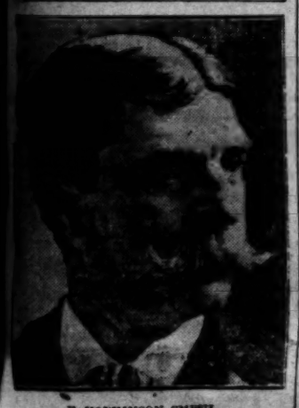

F. HOPKINSON SMITH.

(This well-known author and art critic does not believe in the money-making standard of success. "I do not know," he says, "a more melancholy example of the human race than what is known as the highly successful American business man; the sort of man who 'opens his daily life with his office key and closes it with a letter for the late mail.'")

No Dessert More Attractive

Why use gelatine and spend hours soaking, sweetening, flavoring and coloring when

Jell-O

produces better results in two minutes? Everything in the package. Simply add hot water and set to cool. It's perfection. A surprise to the housewife. No trouble, less expense. Try it today. In Four Fruit Flavors: Lemon, Orange, Strawberry, Raspberry. At grocers. 10c.

REAL ESTATE AUCTION

1 P M SATURDAY MAY 2ND

Three hundred beautiful residence lots. A store building and cottages go under the hammer a week from Saturday, and every piece of property will positively be sold. Go out and see it for yourself. Make up your mind what you will pay and which lots you want. Don't wait until the day of the sale, but make your decision in advance, and you can make no possible mistake.

Invest Now

We are not trying to "boom" real estate, our record of years is a record of conservatism. Our great successes in Menlo Park, the Wolfskill Orchard Tract and other properties is a guarantee that there is judgment behind every piece of property that finds a market under our flag. Invest now—that's our advice.

Hundreds of thousands of dollars will be made in real estate along the Huntington Short Line. Are you going to make your share?

EASTON, ELDRIDGE & Co. A CORPORATION REAL ESTATE & GENERAL AUCTIONEERS.

PROFIT FOLLOWS THE FLAG

Location

Just beyond Eastlake Park on the new Broadgauge Pasadena Short Line, over which all cars for San Gabriel, Alhambra and Monrovia travel—the great highway along which the greatest development in Southern California is now taking place.

Watch our advertisements. Call at our town office or go out to the office on the tract and make an investigation that will end by your making money.

Take Pasadena, San Gabriel, Monrovia or Alhambra car from First and Los Angeles Sts.

Easton, Eldridge & Co.,

121 South Broadway.

SPECIAL OFFICE For Handling This Property on the Tract, and Always Open.

ONE PRICE PICTURES FURNITURE CARPETS DRAPERIES PLAIN FIGURES

New Brass Beds

Unless you have seen our assortment of new brass beds you can have no idea of the beauty and grace that can be expressed in brass curves, angles and ornaments. You can select from an assortment that includes every price from the lowest to the highest, and every style from the plainest to the most ornate. They come in either satin or polished finish.

BARKER BROS. 420-424 S. Spring St. Los Angeles, Cal.

Auction! Auction!

ORIENTAL RUGS

Thursday, Friday and Saturday,

April 23, 24, 25, at 10:30 a. m. and 2:30 p. m.

418 South Spring St., Opp. Hotel Angelus.

Exhibition Tuesday and Wednesday. This sale is to introduce our Firm to the people of Southern California. Over Nine Hundred Oriental Rugs to be sold without reserve.

THOS. B. CLARK, Auct'r. PASHGIAN BROS.

Only $5

FIT GUARANTEED

If you are hard up, or for any other reason you must economize, we can make you a CHEAP PLATE as low as

$2.50 ON RED RUBBER.

SUCTION PLATES AND ADHESIVE PLATES **$4.50 up**

I had twenty-seven teeth extracted by Dr. Schiffman without any pain. I have since had an upper and lower set made, and they fit fine. They fit so tight that it is with difficulty that I can remove them. I cannot speak too highly of Dr. Schiffman and his work, and advise every one needing work done to patronize him.

MRS. E. J. KELLOGG, 146 W. 16th st.

We refer you to the Merchants' National Bank, and the Broadway Bank and Trust Co. as to our reliability or responsibility. We have been here 12 years and have the largest dental practice on the coast.

No Boys or Students

To experiment on you. Don't be deceived by persons offering a ten-years' guarantee. Ask yourself where they are liable to be in ten years, or only even in one or two years.

Schiffman Method Dental Co.

307 N. Spring, over Hale's.

Also open evenings and Sunday forenoons. See specimens of our up-to-date work at our entrance.

ITCHING SKIN

Eczemas, Rashes and Irritations of Children and Infants

Instantly relieved and speedily cured by warm baths with

CUTICURA SOAP

And gentle anointings with Cuticura Ointment, greatest of skin cures.

JOE POHEIM THE TAILOR.

Alteration Sale

Great Smash ...In Prices.

SEE OUR WINDOWS 143 SOUTH SPRING STREET.

We own this trade-mark and on every box of Pills you buy.

DR WILLIAMS' PINK PILLS FOR PALE PEOPLE

DR. PIERCE'S GOLDEN MEDICAL DISCOVERY FOR THE BLOOD, LIVER, LUNGS.

Supervisors Starve Anti-Poolroom Ordinance to Death.

MASTERLY inactivity on the part of three members of the Board of Supervisors killed the anti-poolroom ordinance yesterday.

Squirming between the pressure of the race men on one side and the ministers on the other, Supervisors Wilson and Patterson and Graham dodged and filled and backed—and finally simply balked.

They got lockjaw. Not one of them would make a motion. They would neither pass the poolroom law and kill the new race track, nor would they get together and formally defend the law. They simply sat by cynically smiling, and let the parsons and the minority rage.

There was a hot fight between the preachers and horsemen before the Supervisors over the proposed ordinance.

Attorney John D. Mott represented the new Ascot race track association and Rev. George A. Hough and Rev. Robert Fisher the anti-gambling element.

To an idle spectator who didn't care which side won, it was a show.

The Supervisors were writhing in the last tortures because on one side were the preachers urging them to shut out pool-selling, and on the other were the race horse men whose pressure was quite as strong. The members of the board wriggled and fumed and sweat, and once in awhile some one would get a happy thought and suggest that action be postponed.

The thing that seemed to be troubling both sides particularly was the moral safety of the innocent bank clerk. Every time the preachers suggested what dreaful things might happen it was always to the bank clerk that it was going to happen.

Mr. Mott tried to reason with the board that if they were good bank clerks to begin with "Heaven's choicest jewels" would not be smirched.

It was something dreadful to note the reckless manner in which they both threw moral ethics around.

When the matter was first called up, there was a long embarrassed silence, finally broken by Supervisor Alexander, who said that he was in favor of prohibiting pool selling absolutely and said he was ready to vote.

Supervisor Wilson coughed politely and said: "I would like to see an ordinance passed licensing these places. Let them pay $50 a week." Everybody shuddered at this reckless statement and another long silence settled down over the board.

Finally Mr. Mott got the floor. He said the Ascot Park people wanted to invest $500,000 and they wanted to have races with ethical aims the highest ever seen. He said that they couldn't have races without books, and if they didn't have races it would discourage horse breeding.

Chairman Longden frowned at him. "Do I understand that you can't have a flourishing horse industry without gambling?"

Mr. Mott said with an air of pained reproach that gambling in itself is not immoral; it is only the abuse and excess. He said horse racing out here would attract many people and many of the finest horses in the world.

Rev. Mr. Fisher was deeply shocked at this sentiment. He said that he had never heard gambling described as moral. He said he was before the board not to talk about horse racing but against gambling. He said that the police are not enforcing the city anti-gambling ordinance and that certain officers are trying to make a cat's paw of the Supervisors by shifting the whole responsibility onto the county. He said that the young men of the community should be considered before the tourists.

Rev. Mr. Hough followed with an appeal to the board to make horse racing more respectable instead of less so. As regarding the proposed investment of $500,000, he suggested that the fate of the bank clerk is more important than money and he said that this was a scheme of the street railroads, this park, to increase their revenues.

Mr. Mott made one last appeal, saying that he had too much faith in the American manhood of the bank clerk to believe that the few weeks of proposed racing each year could send him to the eternal bow-wows, or words to that effect.

When the noise of the talk and the ethics faded away, another stilly silence settled upon the board.

Graham finally proposed that the ordinance permitting pools to be sold at races at the discretion of the Supervisors be passed, with an addition forbiding bucket shops.

Alexander would not consent to that —except the bucket-shop clause.

One of the board suggested hopefully that maybe it wouldn't be legal to put in a bucket-shop clause. So they sent up to the District Attorney and his chief deputy, Mr. James, came down.

James said it would be all right.

One of the board asked almost with tears in his voice if it wouldn't take a long, long time to put in a new clause to this effect.

James, the heartless wretch, said he could do it in two hours. Then Supervicors Wilson moved that anyhow, the matter be indefinitely postponed. This motion was carried, but in a minute after, a motion was passed to take the matter up at 3 o'clock.

When it came at 3, they sat in grump silence and wouldn't make any motions. Finally Alexander moved that the District Attorney be instructed to draft an ordinance against pools of all kinds and bucket shops and nickel-in-the-slot machines. This was lost and no further motions were made.

Rev. Mr. Fisher wanted to know if this were the end of it. Nobody seemed to know.

"Well," said Fisher tartly, "we would rather be turned down than have the thing put away this way."

Mr. Longden said the board couldn't be made to make motions if it didn't want to, and the clerk took up some other matter of routine business.

THE POOLROOM HEARING BEFORE THE SUPERVISORS—ALEXANDER CALLS FOR A VOTE.

MENDACIOUS STATEMENT BY TWO-CENT SUPER.

RIDICULOUS MR. BROWN SPEAKS FOR THE SANTA FE.

Belies His Own Statements and Proves Himself Unfit to be Entrusted With the Management of a Second-hand Pop-corn Stand.

An attempt was made yesterday by an irresponsible and mendacious person to deny that a Santa Fé Railway Company official withheld a printing contract from Fred L. Alles, and gave it to the Los Angeles Printing Company.

W. H. Brown, a 2-cent super in the advertising department of the Santa Fé, was solely responsible for the denial, though the rash underling assumed to speak for the whole corporation. His statement was made through the "Hurled," the willing organette of obstructionistic trades unionism.

In attempting to save his head from union wrath, Brown frantically denied his own statements, and recklessly gave out bald lies "on behalf of the Santa Fé Company." The plain fact is that "officials of the Santa Fé" made no application to The Times for a retraction; and no retraction was promised, nor even considered, as the article in the Sunday Times was proved by thorough confirmation to be absolutely true before publication.

It is a fact that Fred L. Alles has lost both the respect of his fellow-employers and railroad business by deserting the Master Printers' Association and abjectly surrendering to union dictation. All parties concerned, including Brown himself, confirmed the truth of this statement, and the only motive for an attempted denial was the advertising super's fear that he might have involved himself in trouble with the unions by his talk.

In awarding the poster contract to the non-union Los Angeles Printing Company, this changeable advertising scribbler, Brown, told Proprietor C. K. Walrath that the latter's bid had been higher than that of Alles. A fact not previously told, and one showing plainly that the work was being changed permanently and for cause, was that Alles was in possession of the cuts needed for the work, and refused to give them up. Brown said it would be necessary to send clear to Chicago to determine ownership of the cuts, but Mr. Walrath settled the matter by agreeing to make new engravings, in order to secure the new work.

The Times is in possession of absolute proof that: First, that Fred L. Alles has earned the bitter reproach of his fellow-employers; second, that the Santa Fé accepted the higher bid of the Los Angeles Company and cut off Alles; third, that W. H. Brown has stultified himself by his lies, and as a presumptuous underling has taken unwarranted liberty in making a denial in the name of the Santa Fé Railway Company.

Instead of asking a retraction, the truth is that Brown came into The Times office night before last, and in the presence of two witnesses declared there was nothing more for The Times to say. "I have fixed up something for the Herald," he said. Furthermore, he owned that he was fearful of incurring the displeasure of the unions, and said the trouble was that there was foundation for the report in The Times of the turning-down of Alles's union office. That was what made him squirm.

ATTEMPTED MURDER.

Quarrel Over Card Game in Lou Simpson's Low Dive Results in Shooting of a Negro by Another.

The notorious dive of the equally-notorious negro, Lou Simpson, who formerly conducted the Manhattan Club, was again called to the attention of the police yesterday by the attempt of one negro to murder another in the place. Albert Harper was shot through the right leg by William Jones, who escaped. He was arrested at 11 o'clock last night, and on his person was found a murderous-looking gun.

From the information obtained by the officers, Harper, Jones, and several other tough negroes were playing cards in the dive, when Jones disputed Harper's title to a pot, declaring that he had cheated. Harper denied this, and Jones drew a revolver and tried to shoot him. Another player struck the weapon just as the trigger was pulled, and the bullet struck Harper in the right leg.

At the Receiving Hospital the wounded man stated he had been shot accidentally on Wilmington street by a friend who was fooling with a gun. Jones is charged with assault with a deadly weapon.

Jones several months ago engaged in a pistol duel on Santa Fé avenue with another negro named H. Hing Williams, during which a hack in which Williams was riding was shot full of holes. Jones has been in trouble before, and is known to be a bad negro of the kind that usually are found in places kept by the notorious Simpson. That the police do not suppress the Simpson dive has been a matter of wonder to those who know of it. There are two other almost equally-tough places kept by negroes. One is almost directly opposite the Simpson dive on San Pedro street, and the other is the United Republican Club on Second street, a short distance east of Los Angeles street.

Bartlett at it Again.

536 Weber, A. B. Chase and other high-grade pianos, slaughtered.

All Roads Lead to Bartlett's.

Hundreds of Weber, A. B. Chase, Kimball and other pianos at wholesale. Open evenings.

EVER WIDE AWAKE BOARD OF TRADE.

PROSPERITY TALK RULES AT ANNUAL MEETING.

President Woolacott Reviews Important Events of Past Year in Which Board Has Taken Part and Predicts Progress—Directors Chosen.

The annual election of the Los Angeles Board of Trade of nine directors was held yesterday afternoon and the following were chosen by ballot: Jacob Baruch, John J. Bergin, Shannon Crandall, W. G. Hunt, John Kohn, M. H. Newmark, George H. Stoll, John S. Thayer and H. J. Woolacott. A new Finance Committee comprising the following gentlemen was elected: Chairman, P. H. Mathews; Fred Rinshaw and E. W Steele.

President Woolacott submitted his annual report in which he recited the history and achievements of the Board of Trade during the past year. "Prospects were never brighter for successful business in this portion of the State," says the report. "Abundant rains give promise of large crops. Our manufacturing and other industries are prospering, and the growth and extension are so great that one can hardly keep up with the progress."

Among the good things and measures supported by the Board of Trade the president mentions the bill introduced at the last session of Congress by Senator Lodge to provide for the reorganization of the consular service on a civil-service basis; the resolution passed by the Board of Directors, urging the passage of the bill providing for a national system of irrigation to reclaim the arid lands of the West; the efforts of the board to secure the adoption of the Arizona Statehood Bill, and the united support of the members to secure passage by the Senate of the Ray Bill, containing the amendments to the bankruptcy act. The State legislation which has interested the Board of Trade particularly included Assembly bill No. 19, which was an act to amend section 538 of the Code of civil procedure relating to attachments in civil actions, and the Senate bill which gives material aid to jobbers and wholesalers. The invitation addressed to the General Assembly of the Presbyterian Church is mentioned and the people of Los Angeles are congratulated on the prospects of securing a convention hall.

Reference is made in the report to the death of Samuel Meyer, a charter member of the board who died within the year. The secretary's report contains the following summary: Cases reported from April 1, 1902, to April 1, 1903, 1161; cases recorded during the same period, 121; claims filed, 711; liabilities as recorded, $910,128.16; members admitted during the year, 8. The treasurer's report shows the following financial condition: Receipts, $46,612.57; disbursements, $43,337.57; balance on hand, $3,274.83.

SOME DEALS IN DIRT.

Small Business Block on Fourth Street Sold for $100,000—Successful Auction Sale of Lots.

Mrs. Hulda Behrendt has sold to George and A. M. Caffey, through the agency of W. I. Hollingsworth & Co., a lot 30½x120 feet on the south side of Fourth street, between Spring street and Broadway, and just west of a twenty-foot alley, with a substantial three-story and basement brick business building. Consideration named $100,000. The lower floor is occupied by the Southern California Wine Company. The lease of that company expires October 15, and the floor will then be remodeled, and be occupied by a new savings bank that is being organized by business men of this city, with an authorized capital of $1,000,000. The upper floors of the building are leased to A. G. Holmes of the Hotel Angelus, and are used as an annex to his hotel.

Jerome F. Kendall of Pasadena, has purchased of the estate of William Smith, deceased, through R. D. List, administrator, 240x140 feet, on the east side of Maple avenue, 100 feet south of Sixth street, with six small frame cottages; consideration named $30,000.

At the auction sale of lots in the Raymond Park tract, held on the grounds yesterday, for the S. W. Ferguson Company, by Rhoades, Reed & Co., auctioneers, 75 lots were sold at prices ranging from $400 to $1200 and aggregating $47,550. Among the purchasers were: Johnson & Andrews, real estate men of Pasadena; A. H. Heber, president of the California Development Company and of the Imperial Land Company; Boaz Duncan, A. G. Schloesser, and W. H. Holabird.

TRY A TEN-CENT BOX.

Adam's Sarsaparilla Pills.

(Chocolate coated) for Constipation, Biliousness, Sick Headaches, Dyspepsia. Druggists.

Don't Forget to Remember.

When planning your eastern trip, that the Northern Pacific Railway, traversing the entire Northwest, affords a most pleasant and attractive route to all points in the East. Elegant trains, luxurious Pullman and tourist sleepers, romantic scenery and the best of service, render this line very popular. Fare as low as by any route. Tourist sleepers every day. The only all-rail line to Yellowstone Park. Full information by C. E. Johnson, passenger agent, 125 East Third street, Los Angeles, Cal.

Are You Going East?

If so, the Chicago, Milwaukee and St. Paul Railway, the new overland route from the Pacific Coast to all points East, has three through trains daily; first-class "Limited Service," also latest pattern tourist and free reclining chair cars. For rates or other information, call or address E. K. GARRISON, Traveling Passenger Agent, 111 Stimson Building, Los Angeles.

AN ARTISTIC DISPLAY.

Seldom Have Blanchard Hall Parlors Been So Thronged With Visitors.

Every One Exhibited Is An Art Product Especially Made for This Exhibition.

The past week or ten days has been a gala time for lovers of the art beautiful, the Blanchard Hall Building has been thronged both day and night with visitors, anxious to enjoy the treat which has been so bountifully provided for them. All this week and perhaps next will witness a repitition of the feast provided both for the eyes and the ears. A few words of description will perhaps not be out of place in reference to these beautiful pianos and the reason why they are here may add to the interest of the story.

About three months ago the old reliable Bartlett Music Company decided to rent the Beautiful Blanchard Hall and hold a special exhibit of art pianos from the most famous makers, such as the Weber Piano Company of New York City, perhaps the best liked piano in America, the A. B. Chase pianos, loved and admired by all who have come in contact with them. Then there is the world-famous Kimball Piano, the piano with the World's Fair record. Over 100,000 now in daily use, in the homes of music loving people.

These illustrious makes of pianos were ordered in ample time, but from various causes, chief among which was the freight congestion the train load did not reach us in time, in fact, was almost a month late and so our plans were all changed. Blanchard Hall was unavailable and the best we could do was to rent as many rooms as possible to house these art pianos until they can be sold. This we have done and for the past week there has been great slaughter among the innocents. Prices have been cut to the very quick for we have determined to be quick about it and dispose in some way of this enormous stock of pianos before Fiesta—before the President comes. A visit will amply repay you, come and examine—and we know you will surely buy.

Nervous Wrecks

If your strength has been wasted by the follies of youth, excesses of maturity, overwork, worry or sickness, I can promise, if you will wear my Belts, that you will regain the vigor and pleasure of perfect health.

Dr. McLaughlin's Electric Belt

Cures Weakness in Men and Women, Weak Backs, Varicocele, Rheumatism, Stomach, Kidney and Liver Troubles, Constipation and all Nervous Diseases.

FREE TEST—Call at my office and test my Belt and see the testimony of the cured.

FREE BOOK—If you can't call, inclose this ad. and I will mail, sealed and free, my beautifully illustrated 80-page book, which tells all that men or women should know about themselves. Address—

DR. M. B. McLAUGHLIN
139 S. Spring St., Los Angeles

HYOMEI CURES CATARRH.

Sold under absolute guarantee of cure or money refunded.

DEAN'S DRUG STORE.

20 MULE TEAM BORAX

For Toilet and Laundry.

Pears'

Is the cheapest and best toilet soap in all the world.

ROYAL Baking Powder

Absolutely Pure.

Made from Pure Grape Cream of Tartar.

Bro-man-gel-on

The Perfect Dessert Jelly, At Your Grocers.

A WONDERFUL MEDICINE.

BEECHAM'S PILLS.

For Bilious and Nervous Disorders. Sold everywhere in boxes. 10c and 25c.

Engraved Calling Cards

Invitations Announcements. At Home Cards. WHEDON & SPRENG CO., 232 S Spring St.

Ghirardelli's Ground Chocolate.

REFRESHING—INVIGORATING.

St. Louis. "RIGS THAT RUN."

N. W. CHURCH, 439-441 S. Main

Anchor Laundry

When you are weary of wrinkled linen try the Anchor. Tel. M. 1282.

American Dye Works

CLEANERS OF FINE WEARING APPAREL

207 South Spring Street. Phone Main 859.

PHOTOGRAPHIC MATERIALS.

DEWEY BROS. 326 S. Spring

Nauerth Hardware Co.,

FINE HARDWARE 439 S. SPRING ST.

DuBois & Davidson

313 SOUTH BROADWAY

WE GIVE CREDIT

Why deprive yourself of home comforts? Buy what you need. Pay when you can. Needn't limit your purchases to the amount of your ready money—might as well get the use of the things while paying for them.

Some Rare Bargains in Rich

Carpets

Not only our *regular* carpet stock in this anniversary sale but a whole carload of the renowned Hartford carpets which we bought at our own price from a jobber who was in a hurry to settle up his spring business.

$2 Hartford Axminsters $1.25

High grade Hartford Axminsters in beautiful designs and colorings sold by the best stores in town at $2, in this sale at $1.25 a yard.

Best grades of Tapestry Carpet, regularly sold at 90c and $1.00, in this sale at 65c and 75c a yard.

9x12 feet Tapestry Rugs, regularly $20, in this sale at $15.

Choice line of Axminster, Body Brussels and Roxbury Rugs at 15 per cent. to 25 per cent under our usual prices.

"Let the GOLD DUST twins do your work"

Slave if you will, but if you perfer to make housework easy, use

GOLD DUST

It makes home brighter and care lighter.

Made only by THE N. K. FAIRBANK COMPANY.

Chicago. New York. Boston. St. Louis.—Makers of OVAL FAIRY SOAP.

Tourist Cars to Chicago

Rock Island tourist sleeping cars run through to Chicago and to hundreds of places besides Chicago, Omaha, Kansas City, Des Moines, St. Paul, Minneapolis, St. Louis, Memphis, etc. Connecting in Chicago to Boston.

Most complete system of tourist cars across the continent. Choice of routes—"Southern," via El Paso; "Scenic," via Salt Lake City and Colorado Springs. Six personally conducted excursions leave Los Angeles every week. Folder giving full information mailed on request. Tickets at Southern Pacific ticket offices.

FRANK L. MILLER, D. P. A., 239 So. Spring St., Los Angeles, Cal.

JUDSON-ALTON EXCURSIONS

Personally Conducted To Kansas City, Chicago, Boston, via the Denver & Rio Grande (SCENIC ROUTE.)

Through car leaves Los Angeles Thursdays. Annex car Mondays connecting at Barstow with through car leaving Oakland Pier Tuesdays. Latest desirable routes. Lowest rates. Best service. Cheap rates from the East to California. For further information call on or address Judson-Alton Co., 100 Stimson Block, Los Angeles.

Cleveland and Tribune Bicycles, $25 and $30. Other Makes, $20. LEAVITT & BILL, 440 S. Spring.

Trimmed Hats Distinct Styles, Imported Novelties

VIENNA MILLINERY, 349 South Broadway.

Laundry Unequalled work on Shirts and waists. Empire 149 S. Main Tel. Main

THE ORANGE MARKET.

Special and Authentic Quotations by Telegraph.

NEW YORK AVERAGE PRICES.

NEW YORK, April 21.—[Exclusive Dispatch.] Twenty cars of California oranges and three of lemons were sold today. The oranges were in much better condition than yesterday. Some lemons were weak. The market was fairly active and shows demand for large navels; prices off 15 to 25 cents for eighties to hundred fifties inclusive; good demand for smaller fruit of fancy grade. Weather fine. Receipts increasing now; forty cars in sight; higher prices not expected. Oranges, extra fancy, large, $2.70; regulars, $3.11; fancy large, $2.46; regulars, $3.07; choice large, $2.15; regulars, $2.76; extra fancy bloods, halves, $1.64; choice, regular, $2.68; halves, $1.28; fancy lemons, large, $1.82; three hundreds, $1.98; three sixtys, $2.01; choice, large, $1.20; three hundreds, $1.34; three sixtys, $1.57; fancy tangerines, halves, $1.58. Six hundred and fifty boxes Italian oranges, fair; seven sixty three halves, $1.50; mostly sound and well taken; sixty-five hundred Palermo lemons, fair condition, light buying; three hundreds selected 15 to 25 cents lower; three hundreds, $2.40 to $2.65; three sixtys, $2.10 to $2.40; choice three hundreds, $2.05 to $2.10; three sixtys, $2.05 to $2.15.

CONDITION OF ORANGE MARKET.

[BY DIRECT WIRE TO THE TIMES.]

NEW YORK, April 21.—[Exclusive Dispatch.] Lighter offerings of California oranges, coupled with improvement in quality and condition, have operated to bring about a better market for fruit here. Some lots of fancy fruit sold at auction today, from 2.15 to 2.50 per box, with one lot reaching up to $2.70 per box. Referring to the situation, Thomas J. Morse, a prominent buyer, said today: "Fruit is mostly under refrigeration, and is, of course, arriving in better condition. Receipts of late have been much smaller, owing to wet weather conditions on the Coast, which have prevented packing to a large extent. For the week prior to April 11, the total shipments out to all points from the Coast numbered only 437 carloads, compared with 838 carloads in the same period last year. The total shipments to April 11 numbered 10,940 carloads, of which 1252 cars were lemons, against 11,592 carloads, of which 776 cars were lemons up to the same date last year."

In this connection the Fruit World says: "Lighter shipments and better condition of arrivals in eastern markets have brought out good f.o.b. demand from all parts of the United States, since the new California fruit agency has been operating, a large part of the shipments have been sold upon f.o.b. orders. Shipments have been light this week, it being the intention of the new organization to allow the markets to clean up weak fruit before heavy shipments begin again. Owing to weak condition of some of the fruit, shipments of late fruit will be decreased over what was originally expected. Everything is being iced, and, as a rule, the fruit is arriving in good condition in the East."

BUSINESS.

FINANCIAL AND COMMERCIAL.

OFFICE OF THE TIMES,
Los Angeles, April 21, 1903.

FINANCIAL.

BANK CLEARINGS. The clearings of the Los Angeles Clearinghouse today (Tuesday) were $821,408.03; the same day a year ago, $817,589.51.

CURRENT LIQUIDATION. Says the Wall Street Summary: "A period of liquidation is never a cheerful time in Wall street, but not infrequently it is highly beneficial, especially when it is conducted seemingly and in order, as on the present occasion, with an entire absence of anything approaching panic. If stocks always moved one way a deadlock would inevitably result, for should they advance continuously, the point of intrinsic values, which, after all, is the determining factor in prices, would soon be passed. On the other hand, a continuous decline is impossible, because men of money are always ready to become purchasers when the bargain counter level has been reached."

BANK NOTE CIRCULATION. A bank is described by writers on economics as "a manufactory of credit." It might better be called a reservoir of credit. Every bank is, in its own sphere, a clearinghouse for the business of the country. Modern business is conducted on a system of credits. Money has several functions, but its principal one is to serve as a standard or measure of value. It performs that function fully as efficiently when held in reserve as it does when it is put in circulation. Business, except in a small retail way, is not done by money, but by credit. Ninety per cent. of the business of the United States is transacted by exchanges of credit in the shape of bank checks, which are aptly described as "a deposit currency." There is an endless chain of credit exchanges going on throughout the world all the time. A business man who obtains a loan from a bank does not ordinarily draw the sum it represents in actual money, but receives a check which he deposits in another bank, or perhaps the loan is represented by mere transfer on the books of the bank making it. The borrower then draws checks on the amount to his credit, and these checks are deposited by others to their account, and they, in turn, draw other checks against them. Here, then, we have one of the most efficient currency systems in the world, a check or deposit currency that accomodates itself to the varying volume of business and enables the trade and commerce of the country to be conducted with safety and dispatch. No other machinery of modern business, except that of transportation, is of greater value to the world.—[Wall Street Journal.

COMMERCIAL.

HEMP OUTLOOK. In answer to hundreds of inquiries which have reached the War Department relative to the prospects of the Philippine hemp crop the following statement has been made: "The Bureau of Insular Affairs reports that there has been some delay in getting the hemp crop of the province of Albay to the two chief shipping points of the province, viz., Legaspi and Tabaco. Earnest efforts are being made by the insular government to repair roads and facilitate transportation, but it is not thought that the outbreak of cholera will seriously affect the situation, as the Governor of the province of Albay has reported to Governor Wright that the output of hemp in March will be a little in excess of February, and that the indications for April are for a small output, due in part to the disturbed conditions in the western part of the province, but chiefly to the drought prevailing there. Should this condition continue during April the output will be seriously affected, but the southwest monsoon in April usually brings rain, which would save the hemp crop. Should the drought continue next year's crop will be about one-half of last year's production."

GENERAL BUSINESS TOPICS.

CITRUS-FRUIT SHIPMENTS. Shipments of citrus fruit from Southern California on Monday were 44 carloads of oranges and 3 of lemons. The total for the season, November 1, 1902, to date is 12,509, of which 1212 are lemons.

FARM LABOR. Out West the talk of allying farming and manufacturing plants in a way to help the farm-labor problem by offering employment to men in those parts of the year when farm work is not going. The St. Paul Pioneer-Press thinks that the cheap transmission of electric power and, in a less degree, the use of gasoline engines indicate a way in which small manufacturing businesses may be profitably carried on in neighborhoods or on farmhouses, such work as the branches of weaving, certain kinds of wood working, ornamental iron working, etc. It asserts that the demand for hand-made articles which show individual imports of the maker is increasing, and that in the branches of weaving certain manufacturers are encouraging workmen to put looms in their own houses, and in a way that affords employment to several members of a family. The West is not suffering more from than the East on account of the scarcity of good farm labor when it is needed, although, of course, the aggregate of values in the West is larger. We do not see why this scheme of overcoming the difficulty is not as applicable in Vermont or Maine as Minnesota.—[Boston Herald.

LOCAL PRODUCE MARKETS.

Warm sunshine put a vigorous thrill into business today (Tuesday) and trade was active. Eggs commanded all attention. At the morning call of the Produce Exchange they were marked down half a cent all around, making candled stock to the retail trade stand at 18@18½ cents a dozen and case-count 17@17½, thereby reflecting a decided weakness in the market. On the street, however, a different feeling existed; the market was said to be 18½@19, with no weakness apparent except that due to uncertainty; in other words, buyers were wary. Nevertheless, egg scarcity continues among local dealers and case-count sold as high as 18 cents. The majority of sales of candled goods were made at 18½ and 19 cents. But very few, if more than two or three cases, sold as low as 18 cents. Northern eggs are merely nominal in receipt and cut no figure yet in the local market. Four or five carloads of eastern eggs have arrived within the last two days, but were put immediately into storage. A few flooded cases are offered to the trade. It was reported on the street this morning that Kansas eggs had just been advanced to 15 cents in the East, while Iowa and Minnesota eggs were quoted at 15½ cents. Local consumption continues enormous.

Butter remains weak, even at the reduced prices; receipts are abundant.

The potato market is reported looking up for choice to fancy grades and May promises to be the best month of the old season. New potatoes are much later this year than usual, and it begins to look as if old stocks would be pretty well cleaned up before the new season arrives. But little trash remains and brokers are agreed henceforth to ship in only such stocks as can readily be handled. The crop of Early Rose in the Stockton country is also late this year.

Onions have a better feeling for fancy grades.

Rhubarb is now enjoying a fairly firm market again.

Fish are scarce.

Game very dull.

Poultry wanted.

Other commodities steady at jobbers' prices heretofore quoted.

Butter, Eggs and Cheese.

BUTTER—Fancy Board of Trade creamery, per 2-lb. square, 24; Board creamery, 23@24½; dairy, 21; cooking, 16@19 per lb.

EGGS—Per doz., fancy fresh ranch, candled, 18@18½; store, case-count, 17@17½.

CHEESE—California, Anchor, per lb., 13½; California, Young America, per lb., 14½; California, 2-lb. hand, per lb., 15½; Coast, full cream, per lb., 14@15½; domestic Swiss, per lb., 19; imported Swiss, per lb., 27; Edam, fancy, per doz., 9.50; Martin's New York cream, per lb., 14@15½; Wisconsin, full cream, per lb., 13½; Magaw, 14@17; MacLaren's Red Rose, 16@17.

Potatoes, Onions and Vegetables.

POTATOES—Per ctl., Early Rose, seed, 1.25@1.75; Nevada Peerless, fancy, 1.20@1.25; Nevada Burbanks, 1.10@1.25; Oregon, 1.10@1.25; Highland, 85@90; Salinas, 1.15@1.25.

ONIONS—Oregon, fancy, 1.15@1.25; Nevada, fancy, 1.25@1.35.

VEGETABLES — Beets, per sack, 1.00@1.25; cabbage, 75@1.00; carrots, 1.25@1.50 per ctl.; green chiles, 6@7 per lb.; dry chiles, per string, 50@60; lettuce, per sack, 50@75; parsnips, 75@ 90 per ctl.; peas, 3@4; radishes, dozen bunches, 12½; string beans, 10@15; turnips, 50@60 per ctl.; garlic, 4@5; tomatoes, per case, 2.00@2.25; celery, 35@45; cauliflower, 75 per doz.; watercress, 35@40 per doz.; spinach, 10@15 per doz.; rhubarb, 65@75 per box.

Beans and Lentils.

BEANS — Pink, per ctl., 2.25@2.50; Lady Washington, 2.75@4.00; small white, 3.75@4.00; Limas, 4.25@5.00; Garbanzos, 3.75@5.00; field peas, 2.50; lentils, 7.00@7.50; horse beans, 1.75.

Sugar.

SUGAR—Prices are based on sacks of 100 lbs. Bbls. cost 30c. ½ bbls. 25c. boxes 50c and 25-lb. bags 10c per 100 lbs. more. Beet sugar, 5.37½; cane sugar, 5.67½; cube, 5.77½; powdered, 5.57½; confectioners' A, 5.47½; extra C, 5.07½; Golden C, 4.87½; D, 4.77½; Mazzonita A, 5.67½; tablets, ¼ bbls., 5.97½; boxes, 6.22½.

Honey and Beeswax.

BEESWAX—Per lb., 25@30.

HONEY—Per lb., in comb, frames, 11@14; extracted, 6@7.

Fresh Fruits and Berries.

LEMONS—Per box, choice to fancy, 1.25@ 2.00; green, 75@1.25.

ORANGES—Navels, per box, 1.25@2.65.

GRAPE FRUIT—Per box, 1.50@2.25.

LIMES—Per 100, 1.00@1.25.

COCOANUTS—Per doz., 75@1.00.

BANANAS—Per lb., 4½c.

PERSIMMONS—Per lb., 12½.

PINEAPPLES—Per doz., 1.00@6.00.

STRAWBERRIES—Per box, 50@75.

CRANBERRIES—Per bbl., 12.00.

GUAVAS—Per box, 10@15.

APPLES—Per box, 1.25@2.00.

PEARS—Per box, 1.25@2.25.

OLIVES—Per gal., green, 25@30; black, 50@ 1.25.

Dried Fruits, Nuts, Raisins.

DRIED FRUITS—Apples, evaporated, choice to fancy, 7½@8; apricots, 6@8; peaches, fancy, 7@8; choice, 5@6; pears, fancy evaporated, 5@6; plums, pitted, 7@8; prunes, choice, 3@4; fancy, 6@8; dates, 5@7; new crop, 7@10; figs, sacks, California, white, per lb., 4@7; California, fancy black, per lb., 3@6; California, fancy layers, per lb., 5@7½; imported Smyrna, 8@9.

RAISINS—Fancy Clusters, per box, 2.00; London Layers, per box, 1.50@2.00; loose, 4½@7 per lb.; Seedless Sultanas, 6@7½.

NUTS — Almonds, paper-shell, 14; softshell, 12@13; hardshell, 10@12; Brazils 11; filberts, 12@13; peanuts, raw, eastern, 6½; roasted, 8½; California, Chinese raw, 5@6½; California, fancy raw, 5½; California roasted, 7@7½; walnuts, softshell, first grade, 14@15½; hardshell first grade, 12@13; pinones, New Mexico, 7.

Flour and Feedstuffs.

FLOUR—Per bbl., ideal extra roller process, 3.70@4.00; northern, 4.00; eastern, Pillsbury's Best, 4.00; lower grades, 2.90@3.90; graham flour, 3.20.

ROLLED BARLEY—4.30.

CRACKED CORN—1.50.

BRAN—1.15.

Live Stock.

HOGS—Per cwt., 6.30@7.00.

CATTLE—Per cwt., 3.00@3.50 for prime steers; 2.50@3.00 for cows and heifers; calves, 4.00@4.50.

SHEEP—Per head, wethers, 4.25@4.50; ewes, 3.00@4.00; lambs, 3.00@3.50.

Provisions.

LARD — Pure, per lb., Silver Leaf, tierces, 12½; Comb. lard, tea bbls., 8½@8½; pails, 9½; Rex, tierces, 12½; White Label, tierces, 12½.

HAMS — Per lb., Rex, 15½; California, 10½; Winchester, medium 15½; do., small, 16; Premium, 16½; skinned, 16½@17; Gold Band, 16½; mild cured, 14½; Oxford, medium, 14½.

DRY SALT PORK — Per lb., clear bellies, 12½@13½; short clears, 12½@12½; clear backs, 12½@12½.

DRIED BEEF—Insides, 14½@16½.

PICKLED PORK—Per bbl., Sunderland, 24.00.

BACON—Per lb., Rex breakfast, 16½; Winchester, medium, 15½; light, 17; Empire 18; Premium, 20; Diamond C, 15½; 49'er, 13; Gold Band, 20.

Fresh Meats.

BEEF—Per lb., 7½@7½.

VEAL—Per lb., 9@10.

MUTTON—Per lb., 8@12; lamb, 10.

PORK—Per lb., 9½.

Poultry.

POULTRY—Dealers pay live weight for stock in good condition: 14@15 per lb. for poultry; ducks, 16@17; for turkeys, 15@19; geese, 11@12.

COLD STORAGE—Turkeys, 20@22 per lb.; hens, 14@17 per lb.; ducks, 14@16 per lb.

Game.

GEESE—Per doz., honkers, 7.00@8.00; stubble, 4.50@5.00; white, 2.50@3.00; cottontails, 1.75@2.00; rabbits, 1.00@1.25; hares, 1.50@1.75; English jacksnipes, 2.00@2.25; common, 1.25@1.50.

Hay and Grain.

BARLEY—1.20.

OATS—1.25@1.40.

CORN—1.35.

WHEAT—1.60@1.70.

HAY—Barley, 8.50@13.00; alfalfa, 9.00@11.00; tame oat, 12.00@13.00; wheat, 9.00@12.00.

NEW YORK MARKETS.

SHARES AND MONEY.

[BY THE ASSOCIATED PRESS—P.M.]

NEW YORK, April 21.—There was an upward movement of prices today, led by the Gould group and Baltimore and Ohio. As other parts of the list came into the market, a disposition became manifest to take profits in the early leaders, which led to a moderate reaction all through the list, and closing was easy and dull. The movement was attributed largely to professional operations, and commission-houses continued to complain of the light volume of these orders. It was plain, however, that a speculative party had been organized to advance the market, and they made their operations effective today. Their campaign seems based on general conditions. They had the advantage today of the cheering influence upon sentiment caused by the modification of the decree against the Northern Securities Company, so far as it referred to the rejoining of the payment of dividends. The Great Northern dividend came of that stock this morning, and the assembling of the Northern Pacific directors during the session of the Stock Exchange gave assurance that that dividend also would be promptly distributed. Speculative operations were especially marked in the Gould group, led by Wabash preferred, and special stress was laid upon the April report of the Kansas State Board of Agriculture confirming the very favorable government report as to the condition of winter wheat. The advance in sugar was on account of the rise in prices of the refined product. Southern Pacific was lifted two points late in the day on an unconfirmed rumor that a settlement had been effected between the Harriman and Keene interests. Some early heaviness in Amalgamated Copper was accounted for by the illness of the president of the company, but the stock recovered. Colorado Fuel was weak without explanation. Reading lagged in the advance on account of the opening of the Interstate Commerce hearing on the charge of suppression of competition by the coal combine, but this stock also became strong. An unusually large number of industrial stocks were advanced from one to two points, and Westinghouse rose six and the preferred eight. The professional contingent among traders laid some stress upon tomorrow's entry into the new exchange quarters as proper sentimental ground for advancing prices. During the last hour, trading was considerably neglected on account of diversions indulged in by the brokers incident to the closing of business in their temporary quarters on the Produce Exchange floor. Money continues to work easier, with every prospect of additional relaxation, and the recent upward course of exchange was also checked today. Prices of bonds moved upward in sympathy with stocks, and sales aggregated $2,115,000. United States bonds were at unchanged on the last call.

Closing Stocks—Actual Sales.

Atchison	53	T., St. L. & W.	25
Atchison pfd	91⅞	T., St. L. pfd.	42
Baltimore & Ohio	94	Union Pacific	97⅝
B. & O. pfd.	96	Union Pac. pfd.	87⅞
Canadian Pacific	132¾	Wabash	25⅞
Canada Southern	71	Wabash pfd	49⅝
Chesa. & Ohio	45⅜	W. & L. E.	19
Chicago & Alton	35½	W. & L. E. 1st pfd	75¼
C. & Alton pfd.	66½	Wis. Central	25
C. & G. W.	23⅛	Wis. Cen. pfd.	49⅜
C. & G. W. 1st pfd.	57	Express Co's—	
C. & G. W. 2d pfd.	25	Adams	225
Chicago & N. W.	182¾	American	265
Chicago Terminal	17¼	United States	125
Chicago Ter. pfd.	44	Wells, Fargo	270
C., C., C. & St. L.	92½	Miscellaneous—	
Colo. Southern	15	Amal. Copper	66
Colo. So. 1st pfd.	60	Am. Car & F.	40¾
Colo. So. 2d pfd.	36	Am. C. & F. pfd.	94
Del. & Hudson	167	Am. Linseed Oil	16
D., L. & W.	350	Am. Lin. Oil pfd.	37
Denver & R. G.	36½	Am. S. & R.	50⅜
Den. & R. G. pfd.	94¾	Am. S. & R. pfd.	94
Erie	34⅜	Anaconda M. Co.	46¾
Erie 1st pfd.	67¾	Brooklyn R. T.	66⅝
Erie 2d pfd.	53¾	Colo. Fuel & I.	40⅜
Great N. pfd.	190	Colo. Gas	93½
Hocking Valley	66	Cont'l Tob. pfd.	114
Illinois Central	127½	Gen. Electric	182
Iowa Central	18½	Hocking Coal	29⅞
Iowa Cen. pfd.	44½	Hocking Coal pfd.	75
Lake Erie & W.	40	Int'l Paper	15⅜
L. E. & W. pfd.	102	Int'l Paper pfd.	70¼
Long Island	61½	Int'l Power	42
Manhattan L.	159⅝	Lacled Gas	99
Met. St. Ry.	121⅞	Nat'l Biscuit	44¼
Mexican Central	20⅜	Nat'l Lead	25¼
Mexican Nat'l	10⅜	North American	92
Minn. & St. L.	94⅛	Pacific Coast	37
Minn. & St. L. pfd.	94⅛	Pacific Mail	34⅜
Missouri Pacific	104⅝	People's Gas	103⅝
M., K. & Texas	26⅝	P. Steel Car	41⅜
M., K. & T. pfd.	61	P. S. Car pfd.	93½
N. J. Central	170	Pull. Palace Car	217
N. Y. Central	132⅞	Republic Steel	19¾
Norfolk & W.	72⅛	Rep. Steel pfd.	72⅝
N. & W. pfd.	90⅝	Sugar	137⅝
Ontario & W.	27⅜	Tenn. Coal & I.	65⅞
Pennsylvania	137½	Union Bag & P.	11⅝
Reading	34¼	Union Bag pfd.	74
Reading 1st pfd.	82	U. S. Leather	8¼
Reading 2d pfd.	66¼	U. S. L. pfd.	84⅜
St. Louis & F. F.	13	U. S. Rubber	12¾
St. L. 1st pfd.	71	U. S. R. pfd.	56⅝
St. L. 2d pfd.	50⅝	U. S. Steel	30⅝
St. Louis, S. W.	22	U. S. Steel pfd.	86⅝
St. L. S. W. pfd.	54	Western Union	83⅝
St. Paul	182⅜	Am. Loc. Co.	30¾
St. Paul pfd.	183	Am. Loc. Co. pfd.	93¾
Southern Pacific	55¼	K. C. Southern	30¾
So. Railway	21⅜	K. C. So. pfd.	62¾
So. Railway pfd.	57⅞	Rock Island	41⅝
Texas & Pacific	40¾	Rock Island pfd.	76⅝

*Ex-dividend.
Total sales for the day, 746,000 shares.

Bond List.

U. S. R. 2s reg.	106½	L. & N. Un. 4s	101⅛
U. S. R. 2s coup.	106½	Mex. Cen. 4s	78
U. S. 3s reg.	107¾	Mex. C. 1st lien	96
U. S. 3s coup.	108¼	M. & St. L. 4s	99
U. S. n. 4s reg.	140	M., K. & T. 4s	96⅛
U. S. n. 4s coup.	138	M., K. & T. 2ds	81
U. S. old 4s reg.	111	N. Y. C. G. 3½s	100⅝
U. S. old 4s coup.	111	N. Y. C. Gen. 5s	130½
U. S. 5s reg.	105½	N. P. 3s	73½
U. S. 5s coup.	106¾	N. P. 4s	77½
Atchison, Gen. 4s	100	N. & W. Con. 4s	88¾
Atchison, Adj. 4s	80¾	Reading Gen. 4s	97⅜
B. & O. 6s	117	St. L. & I. M. 5s	110½
B. & O. 3½s	94	St. L. & S. F. 4s	96⅞
B. & O. Conv. 4s	102	St. L. & S. F. 2ds	87
Can. So. 2ds	107	St. L. S. W. 1sts	84¾
Ches. & O. 4½s	107	St. L. S. W. 2ds	62
Chi. & Alton pfd.	87	S. A. & A. P. 4s	81
C. of Ga. 1st Inc.	75	So. Pacific 4s	90
C. & O. 4½s	107	So. Railway 5s	118
C. & A. 4s	96	Texas & P. 1sts	117
C. B. & Q. 5s	122¾	T., St. L. & K. 4s	75
C., M. & St. P. 4s	103¾	Union Pacific 4s	103½
C. & N. W. 7s	132¾	U. P. Conv. 4s	102¾
C. R. I. & P. 4s	104¾	Wabash 1sts	117
C., C. & St. L.	99¾	Wabash 2ds	107½
Chicago Ter. 4s	85	Wabash Deb. B.	76¾
Colo. & So. 4s	89	West Shore 4s	109¾
D. & R. G. 4s	99	W. & L. E. 5s	107½
Erie prior lien 4s	98¾	Wis. Cen. 4s	91
Erie Gen. 4s	85	Con'l Tob. 4s	67½
Fort Worth 1sts	100¾	U. P. 4s	54⅝
Mod. Val. 4½s	106⅞	Rock Island	54⅝
Manhattan L.	101½	Pennsylvania	98¼

Boston Stocks and Bonds.

Money—		West'house Com.	100
Call loans	3@4	Mining—	
Time loans	3@4	Adventure	9
Bonds—		Amalgamated	66
Atchison 4s	95½	Bingham	41
U. S. 4s	76	Centennial	24
Railroads—		Copper Range	69½
Atchison	82⅝	Dominion Coal	107⅞
Atchison pfd.	97⅜	Franklin	17⅜
Boston & Albany	255	Isle Royale	12
Boston & Maine	178	Mohawk	52½
Boston Elevated	166	Old Dominion	29½
N. Y., N. H. & H.	200	Osceola	63
Fitchburg pfd.	140	Parrot	25
Union Pacific	92⅝	Quincy	115
Mexican Central	20⅝	Santa Fe Copper	2¾
Miscellaneous—		Tamarack	146
Am. Sugar	136⅝	Trimountain	92
Am. Sugar pfd.	113⅜	Trinity	9¼
Am. Tel. & Tel.	159	United States	25
Dom. I. & S.	39¼	Utah	29½
Dom. Electric	192	Victoria	6
Mass. Electric	37½	Winona	10¾
Mass. Elec. pfd.	89½	Wolverine	74
United Fruit	97⅝		
U. S. Steel	30		
U. S. Steel pfd.	86¾		

New York Money Market.

NEW YORK, April 21.—Close: Money on call was steady at 3@3½ per cent., closing offered at 3 per cent. Time money was steady. Sixty and 90 days 4 per cent; six months, 4½@4¾ per cent. Prime mercantile paper, 5@6½ per cent. Sterling exchange was easier at 4.87 3-8@4.87 1-8 for demand and at 4.83¾@4.83¾ for sixty-day bills. Posted rates, 4.84@4.85 and 4.88. Commercial bills, 4.83@4.81. Silver bars, 59½; Mexican dollars, 48½. Government bonds steady; railroad bonds firm.

London Silver.

LONDON, April 21.—Consols, 91 9-16; silver, 23 7-16d.

Stock Exchange Moves.

NEW YORK, April 21.—This was the last day on which the Stock Exchange transacted business on the Produce Exchange, where they have had quarters during the construction of their new building. Tomorrow they will move into the building, but no business will be transacted, the day being given over to the dedication ceremonies.

GENERAL EASTERN MARKETS.

GRAIN AND PRODUCE.

[BY THE ASSOCIATED PRESS—P.M.]

CHICAGO, April 21.—The wheat pit was a scene of wild excitement the greater part of the day, and pit traders were kept in a constant state of suspension in an effort to anticipate the lightning change of front of the big bull leader. May opened a shade to ⅛ to ¼ of a cent higher, at 74¼@74¾, and the early trade was one of firmness on the action of the Armours, who were reported to have taken 250,000 bushels of No. 1 northern yesterday for shipment and on the suspicion that a large part of the small stock in store was to be shipped out. There seemed to be little doubt that the leading long had complete control of the situation and shorts were disposed to cover, which advanced the prices of May to 79 and July to 73¾. But the weather abroad was reported more favorable, and with the Liverpool cable practically unchanged, a change in sentiment developed, and buying orders became quite scarce. The stampede began when the operator for the Armours began to sell, and at the first signs of selling on the part of the leader, the entire pit became flooded with selling orders and the price of May dropped to 73⅝, while July slumped off in sympathy to 71¾. When selling was at its height, commission-house pit operators received more stop-off orders than they could operate, the price dropping so suddenly that they were unable to clear themselves until the prices had declined 1 or 2 cents below the price at which they had ordered to sell. The confusion was so great that at one time trading was going on in May in different parts of the pit at 73½ and 77¼. When the leader realized the effects of his efforts to dispose of his holdings, an effort was made to support the market, and as a result prices advanced again as rapidly as they had declined, May advancing to 77 cents two minutes after it had touched the lowest point. The last hour of the session was comparatively quiet and quite steady. After selling up to 78, May closed ½ to ¾ of a cent lower, at 77¾, and July was down ⅝ to ¾ of a cent, at 72¼@72¾, after rallying to 73¾. Corn ruled dull and featureless, and in spite of the weakness in wheat, the market held steady. The close was steady, with May ¼ of a cent lower, at 44. Oats were active, with prices unsettled. May closed at a loss of ¼ cent; after selling between 34¾ and 35⅛, July was ⅛ of a cent higher. There was only a moderate trade in provisions, and after an unsteady opening the market became firmer on a good demand for ribs from brokers. Prices, however, showed but slight fluctuation, and the close was steady, with July pork a shade lower at 17.65 and lard off a shade at 8.82½@8.85, while ribs were 2½@5c higher, at 8.10.

The leading futures closed as follows:

	Closing.
Wheat, No. 2—	
May	77¾
July	72¾
September	68¾
Corn, No. 2—	
May	44
July	44⅝
September	43¾@43⅝
Oats, No. 2—	
May	34⅝
July	31⅜
September	28½

Cash quotations were as follows: Flour was quiet and easy; No. 2 spring wheat, 78@80; No. 3, 72@75; No. 2 red, 75@77½; No. 2 corn, 43¾; No. 2 yellow, 43½; No. 2 oats, 34½; No. 3 white, 32½@37; No. 2 rye, 56; good feeding barley, 35; fair to choice malting, 46@54; No. 1 flax seed, 1.67; No. 1 northwestern, 1.11; prime timothy seed, 2.20; mess pork, per bbl., 17.62½@17.75; lard, per 100 lbs., 8.87½@8.90; short ribs, sides (loose), 8.50@8.65; dry salted shoulders (boxed), 8.37½@8.50; short clear sides (boxed), 10.12½@ 10.25; whisky, basis of high wines, 1.25; clover, contract grade 11.50@12.00.

Grain Movement.

Articles—	Receipts.	Shipments.
Flour, barrels	20,600	14,300
Wheat, bushels	41,600	12,800
Corn, "	72,800	211,500
Oats, "	341,500	153,500
Rye, "	28,000	162,500
Barley, "	53,600	12,000

On the Produce Exchange today the butter market was weak; creamery 18@23½; dairy, 15@22; eggs, firm, 14¼@14¾; cheese, steady, 13.

London Metal Market.

NEW YORK, April 21.—The London tin market showed some irregularity today; spot there declining 15s. to £137 2s., while futures lost £1 10s. and closed at £136 5s. The local market was also lower, with spot quoted at 29.62½. Copper declined 10s. in London, with spot quoted at £63 and futures at £62 2s. 6d. The New York market was uninfluenced by the losses abroad, and remained dull and nominal at unchanged prices. Lake and Electrolytic are quoted at 15.00@15.25 and Casting at 14.50@14.75. Lead was steady and unchanged, London closing at £12 12s. 6d. and New York at 4.67½. Spelter, like lead, was unchanged, both here and abroad, with London closing at £22 15s. and New York at 6.50. Iron was lower in the English markets, with Glasgow closing at 53s and Middlesboro at 48s. Locally, iron was quiet and nominally unchanged. No. 1 foundry, Northern, is quoted at 22.50@22.75.

Chicago Live-Stock Market.

CHICAGO, April 21.—Cattle—Receipts, 300; market steady; good to prime steers, 5.00@6.25; poor to medium, 4.25@5.00; stockers and feeders, 3.00@4.75; cows, 1.60@4.00; heifers, 2.5.@ 5.15; calves, 1.50@7.75; bulls, 2.50@4.30; stags, 3.50@4.50; Texas-fed steers, 4.00@4.75. Hogs—Receipts, today, 17,000; tomorrow, 25,000; left over, 2100; steady; mixed and butchers, 7.10@7.25; good to choice, heavy, 7.10@ 7.23½; rough, heavy, 7.10@7.40; light, 6.85@7.15; bulk of sales, 7.10@7.20. Sheep—Receipts, 12,000; sheep and lambs steady to 10 cents lower; good to choice wethers, 4.65@5.50; fair to choice, mixed, 4.00@4.60; western sheep, 4.65@5.50; native lambs, 4.50@7.00; western lambs, 4.50@7.00.

Coast Crop Bulletin.

WASHINGTON, April 21.—The Weather Bureau's weekly crop bulletin says that on the Pacific Coast cool weather has retarded growth and frosts have caused considerable injury in Oregon. Southern California coast districts have received heavy rains, insuring an abundance of irrigation water. In California, fruit is mostly in good condition, having sustained less injury by frost than was estimated. Considerable early fruit has been injured by early frost in Oregon, but in Washington the cool weather has kept buds in check, and little or no injury has resulted in that State.

Available Supplies.

NEW YORK, April 21.—Special cable and telegraphic communications received by Bradstreet's show the following changes in available supply as compared with last report: Wheat, United States and Canada, east of the Rockies, decrease, 2,481,000 bushels, afloat for and in Europe, decrease, 2,600,000 bushels; total supply, decrease, 5,638,000 bushels. Corn, United States and Canada, east of the Rockies, decrease, 2,431,000 bushels. Oats, United States and Canada, east of the Rockies, decrease, 377,000 bushels.

California Dried Fruits.

NEW YORK, April 21.—The market for evaporated apples continues quiet under a moderate demand, but attractive fruit is steadily held; common, 3½@3¾; prime, 5; choice, 5¼@5½; fancy, 6¼@7¼.

There is little change in the prune situation, and demand remains moderate, being almost entirely for jobbing account. Quotations range from 3 to 6¾ for all grades. Apricots are firm, with choice quoted at 7½@ 8¼, and fancy at 9½@10¾. Peaches are quiet and prices more or less nominal at 7½@9 for choice and 8½@9 for fancy.

Boston Wool Market.

BOSTON, April 21.—There was a larger volume of business in the wool market this week than has been done for many weeks past, with prices firm and dealers more confident. Fine Territory wools showed a substantial improvement in the way of sales, with prices firm. Quotations: Territory, choice staple, scoured greasy, fine, 31@33; fine medium, 32@33; medium, 45@47. Territory, ordinary, fine, 28@30; fine, medium, 44@46; medium, 43@45.

New York General Markets.

NEW YORK, April 21.—Wheat: Spot, easy; options closed ½ to ⅝ net lower. May, 81¼; July, 74¾; September, 71. Hops steady. Wool firm. Hides steady. Coffee: Spot Rio, firm; mild, firm; Cordova, 5¾@12. Futures closed quiet and unchanged: May 3.80; July, 4.65; September, 4.25; November, 4.40. Sugar: Raw, firm; refined, firm.

New York Sugar Market.

NEW YORK, April 21.—Sugar: Raw, firm; fair refining, 3¼; centrifugal, 96 test, 3⅝; molasses sugar, 2 15-16@3; refined firm; crushed, 5.45; powdered, 4.95; granulated, 4.85. All grades of refined sugar were advanced 5 cents a hundred pounds today.

New York Cotton Market.

NEW YORK, April 21.—The cotton market closed steady, net unchanged on the new months, to four points higher on the later months.

St. Louis Wool Market.

ST. LOUIS, April 21.—Wool, quiet and unchanged; Territory and western, mediums, 15@17; fine, 11@16; coarse, 13@15.

Oil Transactions.

OIL CITY (Pa.) April 21.—Credit balances, 1.39; certificates, no bid.

Tacoma Wheat Market.

TACOMA, April 21. — Wheat: Unchanged; blue stem, 78; club, 70.

Liverpool Grain.

LIVERPOOL, April 21.—Close: Wheat, May, 6s 2½d.; July, 6s. 2¾d.

SAN FRANCISCO MARKETS.

CLOSING QUOTATIONS.

SAN FRANCISCO, April 21.—Flour—Net cash prices for family extras, 4.40@4.45; bakers extras, 4.30@4.40; Oregon and Washington, 3.70@ 3.90.

Wheat—Shipping, 1.35@1.37½; brewing, 1.45@ 1.50.

Barley—Feed, 1.11½@1.12½; brewing, 1.16½@ 1.18¾.

Oats — Red, 1.12½@1.27½; white, 1.22½@1.32½; black, 1.10@1.17½.

Corn—[illegible]1.00@1.05; wheat and oat, 11.00@ 12.50; alfalfa, 10.00@12.00; barley, 10.00@ 12.00; alfalfa, 10.00@12.00; clover, 10.00@10.50.

Straw, 45@50.

Millstuffs—Middlings, 28.00@27.50; mixed feed, 19.50@18.50; rolled barley, 22.50@24.50.

Beans—Pink, 2.40@2.70; Limas, 3.00@3.10; small white, 2.10@2.25; large white

San Bernardino, Riverside and Orange Counties.

[NEWS REORTS 'ROM TIMES CORRESPONDENTS.]

RIVERSIDE.

PRESENT-DAY AFFAIRS.

RIVERSIDE, April 21.—There was a large turnout at the monthly banquet and meeting of the Present Day Club held last evening. Rev. Dr. Taylor, the president, announced that the next meeting will be an open one, the subject to be discussed being "The Interests of Riverside." W. A. Purington, Esq., was chairman. The speakers were State Senator A. A. Caldwell and Assemblyman F. D. Lewis, both of this city, who spoke in general terms on what the Legislature of the State has accomplished. Mr. Caldwell spoke of the necessity of a longer session of the Legislature and of the proposed constitutional amendment passed this year, lengthening the session from sixty to eighty days. In closing, Mr. Caldwell urged the importance of returning a competent Assmblyman session after session, as it is those who continue to represent their district in each succeeding session who become the recognized leaders of the House. Assemblyman Lewis discussed the work of the Legislature by classes, touching upon a number of the individual bills that were passed or turned down. The general discussion that followed was participated in by Harvey Potter, A. A. Adair, Capt. M. J. Daniels, S. J. Castleman, Mr. Darling, Mr. Cutts, Mr. Carnahan, and others.

FOUND DEAD IN BED.

A Japanese laborer was found dead in bed last evening in a shack on Pachappa avenue. He started out to work in the mornig, but soon complained of feeling ill, and returned home, dying before his companions finished their day's work. The Coroner held an inquest, which went to show that death had resulted from natural causes.

HAPPENINGS IN BRIEF.

Traffic over the West Riverside bridge is temporarily suspended, owing to the fact that the eastern end of the bridge has "settled" several feet, as the result of the recent heavy rains. The West Riversiders now have to ford the river west of Chinatown. The bridge is an old one, and the whole structure should be rebuilt.

O. Tanaka, a Jap, was yesterday sentenced to one year and six months at San Quentin in Judge Noyes's court, for assaulting another Jap with a knife.

The churches of the city have adopted a resolution petitioning the City Trustees to frame an ordinance prohibiting minors from frequenting the billiard halls.

J. P. Collins, a recent arrival from Salina, Kan., has purchased Daniel A. Wheeler's thirty-acre orange grove.

J. R. Cuttle won the finals in the Riverside golf club's tournament, defeating E. N. Hilliegas by the score of two up, one to play.

Mrs. M. Devana left yesterday for Kingston, Can., where she will spend the summer.

Mrs. Theo D. Hurd and Miss Frances Hurd will leave Thursday for Galesburg, Ill., where they will pass the summer with friends and relatives.

Miss Clara Crawford will succeed Emerson L. Holt as publisher of the Daily City and County Reporter.

The members of the Socorro Club were pleasantly entertained yesterday afternoon at the home of Mrs. Low, on Palm avenue. "Rome" was the subject discussed.

"Come all ye that are heavy laden"—put a "Liner" in The Times and the burden will be gone. Telephone your wants to Red 661 and our Riverside agency will take your ad. and send it to the main office.

The U.S.S. New York, Marblehead and Boston, anchored near Hotel del Coronado, will remain five or six days.

Lowest rates ever made at Hotel Arcadia, Santa Monica.

CORONA.

REALTY DEALS.

CORONA, April 21.—George Maybe and I. H. Moore have bought of the Pacific Mutual Life Insurance Company of San Francisco, through Priestly Hall, 124 acres of unimproved mesa land adjoining the Yorba grant, for $1450.

Dr. W. J. Chambers of Cripple Creek, Colo., has bought the 150-acre foothill grove of Mrs. Florence Garfield and will make his home on the property. About 50 acres of this tract is set to citrus trees, the remainder is in deciduous trees and unimproved land.

HERE AND THERE.

The F.O.B. Club gave an "at home" this evening at the residence of Dr. M. B. Huff at Sixth and Washburn streets. Progressive whist was played.

The Guild of St. John's Episcopal church will hold an all-day meeting tomorrow at the home of Mrs. A. C. Wood in Orange Heights.

Manning, the eleven-year-old son of J. C. Stephenson, fell from his wheel yesterday and his left collar bone was broken.

The Board of Trade made preliminary arrangements to reorganize next Monday night.

G. R. Freeman, W. C. Barth and Daniel Lord are a committee to draft bylaws and constitution.

A company of shearers are en route to Tennessee today to shear 3000 sheep.

The Thursday Evening Club will discuss current events this week with the Misses Fraser.

George B. Landers, formerly of Corona, arrived yesterday from Bakersfield.

Robert McVicar of Wildomar is visiting his brother, W. G. McVicar.

S. E. Lester arrived this morning from Sullivan, Ind., to make his home.

P. C. Cooper and wife of Brownwood, Tex., are guests of Mrs. A. C. Cooper and family.

W. J. Sander of Los Angeles is a guest of E. L. Hazard.

Miss Laura Foss and Miss Libby left today for Long Beach.

Coronado for a week, $17.50.

SAN BERNARDINO.

CITY APPOINTMENTS.

SAN BERNARDINO, April 21.—The newly-elected Board of City Trustees held its initial session last evening, electing C. F. Riley president, to succeed J. J. Hanford, who is, however, a member of the new board. A resolution was passed, making the following appointments for the coming year:

Street Superintendent, Oscar Wees; policemen, Edward Poppett; T. J. Starke, D. W. Wixom, J. B. Ketring, J. T. Clews, John Smithson and W. B. Reeves, the latter to be stationed at the Santa Fé station; water superintendent and collector, M. L. Aldridge; sanjero, Will Starke, at city reservoir; gardener and janitor and city park and pavilion, R. H. Hacker; sexton at cemetery, A. Prinz; janitor at City Hall, Gideon Carter; chief of fire department, Charles Hackney; driver of hose wagon, A. Glatz; driver of hook and ladder wagon, Nick Young; electrician, Ed Dougherty; City Engineer, E. A. Rasor; members of the Board of Health, J. N. Baylis, A. B. Wise, J. H. Meyer, J. W. Aldridge, W. A Shay; members of the board of library trustees, Dr. A. K. Johnson, F. W. Gregg, B. F. Bledsoe, John Ondreson, Sr., W. W. Brison, Jr. The police force is enlarged, all of the old force of five officers being retained, with J B. Ketring and J. B. Smithson added. O. M. Stevenson is succeeded as chief of the fire department by Hackney; S. M. Wall as water collector by Oldridge; George Evans as Street Superintendent by Wees, and M. L. Cook and Dr. W. H. Stiles are succeeded on the Board of Health by Dr. J. H. Meyer and Dr. J W. Aldridge.

Committees were named thusly: Streets—Wees, Carson, Wixom; Water—Wixom, Hanford, Carson; Parks—Carson, Wixom; Cemetery—Wees, Carson; Finance—Carson, Wees; Fire—Wixom, Carson. The sparks flew for a second when the name of Hanford was read, according to the programme, as chairman of the Cemetery Committee.

"If that's an insult, I'll throw it back into your teeth," roared Hanford at Riley, who was reading the names from a typewritten document. Trustee Wees spoke up to the effect that he had served on that committee for two years, and considered it no insult. "Well, I'll not serve," retorted Hanford, who drew the line, after being deposed from the presidency and practically shelved, at being consigned to the graveyard. So Hanford's name was scratched, and that of Wees substituted.

HANFORD SIGNS THE BONDS.

During a recess of the board, taken for that purpose, Mr. Hanford, the retiring president, signed the 230 bonds, which constitute the new city bond issue of $220,000, which provides for the purchase and construction of an adequate municipal water supply, thus removing all question of the bonds, or the disposal of them. The money will be paid over for them by the purchaser; R. G. Lunt of Los Angeles, as soon as the details of the transfer can be completed.

WATER SUIT.

The North Fork Water Company has brought suit against the East Highlands Orange Company, to enjoin the defendant corporation from maintaining in its present position a dam across Biedsoe Gulch, northeast of Highland, and asking for $1200 damages. It is alleged in the complaint that the dam has encroached upon the right of way of the water company's flume, which crosses the gulch on a trestle, the strength of which is claimed to have been weakened and impaired.

LITTLE LOCALS.

The Pioneers have commenced work on a cabin on Court street, near E, which will be one of the features of the street fair. The cabin is being constructed of sycamore logs brought down from the mountains. An ax is the only tool used in the work, and the cabin is being built just as it would have been half a century ago.

Among the new candidates for the high honor of acting as King Rex of the street fair are H. B. Hedges, E. Behrend, Frank Daley, W. H. Ruvane, J. B. Parasette, and Judge F. W. Gregg. Voting in the contest commenced at noon today. The polling places will be the same as those in the Queen's contest.

Winfield Cope, the eight-year-old son of William S. Cope, a Santa Fé telegraph operator, was struck and painfully injured Sunday by an electric car near Urbita Springs. He will recover.

In Judge Bledsoe's court yesterday afternoon, John George of Colton was adjudged insane by a jury. He was taken to Highland today. It is one of the few times that a jury has been summoned to pass upon the mental condition of a person in this county. George, who is not violently insane, demanded a jury trial and employed Attorney Allison to look after his interests. His own testimony showed that his mind is unbalanced.

Samuel K. Hillhouse of this city, and Miss Hannah Rundquist of Chicago were married here Sunday by Rev. Mark B. Shaw. Mr. and Mrs. Hillhouse will make their home at Kenwood Heights.

J. F. Johnson, Jr., left yesterday for San Francisco.

Mrs. S. A. Egan left yesterday for Memphis, Tenn., where she will visit relatives.

Rev. P. H. Hickman left yesterday for San Francisco, where he will be a member of the court, which will try the case of the Rt. Rev. Bishop Moreland of Sacramento.

Fortune is more sociable than when Stevenson lived, and she knocks at your door every morning, if you advertise in the Los Angeles Times. Telephone your wants to Red 414, and our San Bernardino avency will take your ad. and send it to the main office.

Coronado for a week, $17.50.

REDLANDS.

NOTES AND PERSONALS.

REDLANDS, April 21.—A possible clue as to relatives of the late Thomas Logan, who was killed a few days ago by a live wire, has been found. Word comes from Vancouver, Wash., that Col. Vanordsale, a son-in-law of Capt. Logan, the supposed father of the wire's victim, resides there and he has asked the officers of this city for photographs and additional information regarding the dead man.

The semi-annual assembly of the Holiness Association of Southern California has been in session here several days. There was a fair attendance of clergy and lay workers of the denomination. Encouraging reports were made of the work in all departments and an interesting programme of exercises carried out. The series of revival meetings started in connection with the assembly will be continued indefinitely.

Mrs. Mattie Elizabeth Carstensen, aged 28 years, died yesterday. Deceased came to this city a few weeks ago from Iowa, hoping to benefit her health. She was accompanied by a sister and her husband. The remains will be taken East for interment.

Another change in the local office of the Sunset Telephone Company has been made. R. E. McLean, who has been local manager, has been transferred to Santa Ana and succeeded by F. Champion of Los Angeles.

E. E. Hull, a prominent business man of El Paso, Tex., is the guest of his brother-in-law, Dr. C. Guy Reily and family.

A few recent fires have revived the question of the city's issuing bonds with which to pride better protection. Prominent property owners are in favor of investing at least $25,000 in this manner, while others would wait and later have a much better system than that amount would procure.

"If you want a thing well done, do it yourself," is an old-time motto, but the latest is: "Try The Times," when it comes to advertising. Telephone you wants to Red 1025, and our Redlands agency will take your ad. and send it to the main office.

The U.S.S. New York, Marblehead and Boston, anchored near Hotel del Coronado, will remain five or six days.

Lowest rates ever made at Hotel Arcadia, Santa Monica.

SANTA ANA.

NEW GRIP ON AFFAIRS.

SANTA ANA, April 21.—The new Board of City Trustees, composed of E. C. Wright, George L. Wright, A. C. Black, S. H. Finley and Frank Ey, the latter two holdovers, stepped in last night. Ey, who has been chairman two years, resigned with the expressed wish that Trustee Finley be selected, a suggestion that was acted upon. Committees are: City Government, Frank Ey; Fire and Water, E. C. Wright; Police, A. C. Black; Streets, George L. Wright. For Street Superintendent, C. R. Ward was chosen; City Engineer, Tarver Montgomery, duties to commence July 1; Fire Chief, W. C. Young (incumbent;) Superintendent of waterworks and sewers, Ransom Reid (incumbent.) The prohibition ordinance, prepared two years ago for submission to popular vote, was read and referred back to the City Attorney. It will be used as the basis of the new prohibitory ordinance, which the Trustees contemplate passing. It was agreed that the ordinance cutting off the sale of intoxicants as a beverage shall become operative on and after July 1, giving those engaged in the saloon business ample time to adjust their affairs accordingly.

At the conclusion of the meeting the new officials invited the retired ones to a banquet at the Bismark Restaurant. They lingered at the table until midnight, and with Frank Ey as toastmaster, toasts were responded to by each one present.

HOME IN ASHES.

The home of S. A. Bowes, G and Stafford streets, was burned this morning, entailing a loss of $3000. The flames were under strong headway before they were discovered. The roof was destroyed and the upper story wrecked, while the first floor was injured to a great extent by fire and the whole building was thoroughly water-soaked. The household goods were taken out, but considerable damage was done by breakage. The house was built at a cost of $3500 and carried $2000 insurance. The origin of the fire is a mystery.

IN BRIEF.

Minnie A. Kreuger died yesterday at the home of her parents in El Modena, aged 2 years. Funeral services will be held tomorrow.

Visiting Elks from Los Angeles and Long Beach joined the local herd last night in a banquet and social evening. Long Beach candidates were initiated.

The F. P. Nickey Hardware Company has been awarded the contract for furnishing the city with pipe for sewer extensions, and the contract for laying has been let to C. M. Nash.

The Fairview postoffice is to be discontinued May 15, the mail for residents of that district being carried by Rural Carrier No. 4.

A marriage license was issued today to Isham W. Fuque, aged 23, and Winnie May West, 18, Fullerton.

The case against Mart Miranda was dismissed in Justice Smithwick's court today on account of lack of evidence. Miranda was charged with having driven a horse until it dropped dead, but the testimony went to show that the animal stumbled and broke its neck.

Miss Katherine Loney of Pomona is visiting friends here.

Percy T. Magan has gone to Chicago for an extended business trip.

Mr. and Mrs. Hubbard of Tustin left today for a few months' trip in the East. They will spend a week in the Grand Cañon.

Mrs. W. H. Darlington of Chicago is a guest at the home of Mrs. M. A. Bagley.

Miss Lucy Doyle is visiting friends in the Needles.

Dr. J. L. Dryer went to Santa Barbara today to represent the local medical society in the convention of the State Medical Association.

Mrs. M. J. Newman has returned to her home in Collinsville, I. T., after a visit with her mother, Mrs. Winters of Garden Grove.

M. D. Halladay has gone to Michigan for a visit with friends and relatives.

Coronado for a week, $17.50.

ANAHEIM.

RIDING ON HIGH WAVE.

ANAHEIM, April 22.—Nearly every train brings newcomers and all the real estate firms were showing prospective buyers over the city and surrounding country yesterday and today, and many deals have been made in the past ten days. For ten or twelve years the Mother Colony supported only one real estate firm, while today there are half a dozen here in that line and all seem to be doing well. Two or three of these firms have started in the past few weeks, there being a strong demand for city and ranch property in this section. A year or two ago there were many vacant houses in Anaheim and two or three were moved to Fullerton, but now a vacant residence would almost command a premium. It is hard for old timers here to understand what is bringing about the rapid growth of Anaheim, as the place has been advertised but very little. Merchants report business increasing daily and passenger and freight traffic is also picking up rapidly at both depots, but there is no complaint here over the rush of things, as real estate is still very low priced and the city people claim there is ample room for hundreds of new settlers.

LOCALETTES.

C. Beer has sold his 20-acre olive place for $3500 and purchased the home place of Mrs. Trundel, a house and four lots, and will move his family here.

Mr. Wyatt, recently from the State of Washington, has moved his family to the place he purchased a few days ago.

Frank Smith, in jail for disturbing the peace, says he did not get drunk on Anaheim booze, but loaded up on tanglefoot he purchased at an Orange winery before he came here Sunday.

A well known business man here says Mr. and Mrs. Judge Pierce feel that they did not get fair treatment last week when held up before the public on a charge of lashing Mrs. Pierce's son with a blacksnake whip and they lay most of their troubles to meddlesome neighbors. Mrs. Pierce says she did thrash the boy and that he deserved it, but that she did not use a blacksnake whip, as some of the witnesses testified, but that the only thing she punished the boy with was a small stick with a string tied to it, that the boy stole $3.50 from the house and bought wine with it and also stole other things from the house and committed other acts which alone would send him to a house of correction, and she felt it her duty to try to do something to keep her son from going from bad to worse.

The Ladies' Guild of St. Michaels of Anaheim will meet with Mrs. Fiedler, Thursday, May 7.

Coronado for a week, $17.50.

HUENEME.

TROLLEY HOPES REVIVED.

HUENEME, April 21.—Mr. Burson of Fillmore was again in town yesterday to make arrangements for the speedy commencement of the Bakersfield-Hueneme electric line. Surveyors are on the proposed route of the line, starting at El Rio and working across to the Santa Paula road. Mr Burson states that the laying of ties will be begun in thirty days. The route is from Hueneme to Oxnard, Saticoy, Santa Paula, up Sespe River, over Mutah meadows, down Cuyama River, over hills to Sunset and thence to Bakersfield. The Hueneme-Oxnard branch will be constructed first.

HOSPITAL AT HUENEME.

Dr. O. V. Sessions and Messrs. Cannon and Graves, all of Oxnard, visited Hueneme and conferred with Dr. R. D. Potts on the advisability of establishing a hospital and sanitarium at Hueneme. This subject has been under consideration a year but nothing definite has been decided upon Mr. Cannon stated that if the hospital were built he would lay an electric line between Hueneme and Oxnard, in case Mr. Burson did not. The plan of running a passenger automobile between the two towns was discussed.

IN BRIEF.

Dr. R. D. Potts left yesterday morning for New York to take some special work in the hospitals of that city. He will return about July 5th.

Senator and Mrs. Thomas R. Bard are at their summer home in Hueneme.

Mr. and Mrs. James Bush will leave Tuesday for Gardena where they have purchased a ten-acre tract of land. A pleasant reception was tendered them at the home of Rev. Geo. S. Madden Monday evening. They were presented with a china tea set by their friends.

The county W. C. T. U. will meet in Hueneme Thrsday and Friday. There will be a matron's medal contest Thursday evening in Bard's Hall. Mrs. Cash, State Superintendent, will also give an address. Music will be furnished by a male quartette.

The steamer Santa Cruz left thirty-three tons of freight at the Hueneme wharf Sunday.

H. C. Kinsey of Chicago registered at the Hotel Seaside today.

Coronado for a week, $17.50.

Time Card of the Los Angeles and Redondo Railway.

Cars leave Second and Spring streets, 5:00, 5:45, 9:30, 10:15, 11:00, 11:45[a.m.; 12:30, 1:15, 2:00, 2:45, 3:30, 4:15, 5:00, 5:45, 6:30, 7:15, 8:00, 9:30 and 12:00 p.m.

Leave Redondo, 6:10, 7:25, 8:10, 8:55, 9:40, 10:25, 11:10, 11:55 a.m.; 12:40, 1:25, 2:10, 2:55, 3:40, 4:25, 5:10, 5:55, 6:40, 8:10, 10:45 p.m.

All Roads Lead to Bartlett's.

Hundreds of Weber, A. B. Chase, Kimball and other pianos at wholesale. Open evenings.

Bartlett at it Again.

Hundreds of world-renowned pianos offered to the public at wholesale prices.

Dr. T. H. Rainey,

Physician and Electro-Therapeutist, 456 SOUTH HILL ST.

The Roentgen X-Rays, Violet Rays, High Frequency Vibrations in the treatmeus of Chronic Diseases of Men, Women and Children. Cancers, Tubercular Tumors of all kinds, Rodent Ulcers and Skin Diseases, etc. Phone Peter 8211. Hours 9 a.m. to 5:30 p.m.; Tues.

Best Clothing

At ordinary prices is our policy.

M. LAVENTHAL, 142-144-146 NORTH SPRING STREET

Yale, National and Pierce

BICYCLES

Wheels sold on easy payments. Open evenings. E. R. Risden Cycle House, 452 S. Broadway.

Paris Dye Works.

Dying and Cleaning. New process. WORK GUARANTEED. 458 So. Broadway. Phone Black 3561.

Specialist in Men's Diseases

DR. O. C. JOSLEN
The Leading Specialist.

Judge My Ability By My Success

I DO not wish people to judge my work merely upon what I say about it. I want them to note the evidence to prove my statements correct. The proof of a physician's ability is to be found in the results he obtains, and though I am not at liberty to supply individual names of patients as references, the marks of superior skill and service are so prominent and conspicuous as to render my doing so unnecessary. Sixteen years of success and constant growth of practice is certainly a practical demonstration that argues the merit of my work. Estimate for yourself my volume of practice as compared with the practice of other Western specialists. Is there the slightest probability that if, unable to back up all my claims, I would have won and retained the foremost place among physicians treating men? Could I fail to cure and yet succeed as I have? Have you ever heard of promise of mine remaining unfulfilled, or of one of my patients being dissatisfied with the treatment received? Consider these things and then come and talk with me in regard to your case.

I Am Always Willing to Wait for My Fee Until a Cure Is Effected

Men's Diseases Only

CONTRACTED DISORDERS
Be sure your cure is thorough. Not one of my patients has ever had a relapse after being discharged as cured, and I cure in less time than the ordinary forms of treatment require.

Specific Blood Poison.
No dangerous minerals to drive the virus to the interior, but harmless, blood-cleansing remedies, that remove the last poisonous taint.

What Weakness Is and How I Cure It.

"Weakness" is merely a symptom of chronic inflammation in the prostate gland, brought on by early dissipation or by the improper treatment of some contracted disease. A complete and radical cure is, therefore, a question of restoring the prostrate gland to its normal state, and this I accomplish promptly and completely without the use of internal remedies. My treatment is local one entirely. It is original and scientific, and has been proven absolutely effective in thousands of cases. I am convinced that by no other methods can full and permanent restoration of strength and vigor be accomplished.

VARICOCELE
Absolutely painless treatment that cures completely in one week. Investigate my method. It is the only thoroughly scientific treatment for this disease being employed.

STRICTURE
My treatment is absolutely painless, and perfect results can be depended upon in every instance. I do no cutting or dilating whatever.

"Live All Your Years a Man"

Is the title of my copyrighted pamphlet which every man should own. Send today—it's free. Consultation and advice free at office or by mail.

DR. O. C. JOSLEN,

Third and Main Sts., Los Angeles.

Uricsol

CURED THIS POLICEMAN

For five years Corporal John Parrott of the San Francisco Police Station suffered from severe rheumatism. To day he is a well man—the result of taking 3 bottles of Uricsol—feels better than he ever did and says in no doubting words what he thinks of this remarkable rheumatic specific.

Read his own story.

SAN FRANCISCO, CAL., Oct. 27, 1902.

URICSOL CHEMICAL CO.,
Los Angeles, Cal.

Gentlemen:—For the last five years I have been a constant sufferer from inflammatory rheumatism. These five years had been full of torture and excruciating pain.

Rheumatism had settled in my right leg, in the knee and the foot, which was constantly swollen out of all proportion, and I was always in great pain. The rheumatism also affected my hands so that it was almost impossible for me to grip with my former strength.

I have tried every known remedy in existence. The doctors have prescribed for me until I had become discouraged in trying to obtain a cure. Up to this day I have used three bottles of Uricsol. I noticed a marked improvement in my condition after the first bottle. The swelling in my leg has been considerably reduced, and the strength has returned to my hands. It has also stimulated the action of the kidneys and liver to a considerable extent, and has had a very satisfactory action on my entire system.

Uricsol has done my rheumatism so much good, that I recommended it to Mr. Mahoney, who is a gardener at the City Hall. He also reports great improvement and a surcease from pain.

I have been a member of the San Francisco Police Force for many years, and am well-known at the City Hall and would refer any doubting person to my large circle of friends and acquaintances in San Francisco, if they doubt my word here.

I would be pleased to give anyone any further information they desire.

CORPORAL JOHN PARROTT, San Francisco Police Station.

Uricsol is the only rheumatic specific that positively does the work without injuring or impairing any part of the system. Uricsol has a generally good effect on the entire system, but its primary office is the cure of rheumatism, and this it does thoroughly. The worst chronic case is usually cured with six bottles.

All druggists, $1.00—or sent prepaid on receipt of price.

URICSOL CHEMICAL CO.

Atlanta, Ga. Los Angeles, Cal.

Constipation Makes Bad Blood.

MULL'S GRAPE TONIC CURES CONSTIPATION

Constipation is the rotting and decaying of undigested food in the alimentary canal. Disease germs arise from this festering mass, which find their way into the blood. The blood becomes impure and shortly the entire system gives way to the unhealthy condition.

You cannot cure a case like this by taking pills or other common cathartics. A laxative will not do. A blood medicine is ineffective. Mull's Grape Tonic is a gentle and mild laxative in addition to being a blood-making and strength-giving tonic which immediately builds up the wasted body and makes rich, red blood that carries its health-giving strength to every tissue at every heart beat.

Mull's Grape Tonic is made of pure crushed fruit juices and is sold under a positive guarantee.

Doctors prescribe it. All druggists sell it at 50 cents a bottle.

Send 10c to Lightning Medicine Co., Rock Island, Ill., to cover postage on large sample bottle.

FOR SALE IN LOS ANGELES BY F. W. BRAUN & CO., WHOLESALE DISTRIBUTORS.

Simple Remedy for Skin Trouble

Bathe the affected part with Heiskell's Soap, dry with a soft towel, and with the finger apply HEISKELL'S Ointment. One application a day, for a short while, usually cures—never required more than twice a day—for a complete cure of Pimples, Blotches on Face, Barber's Itch, Tetter, Erysipelas, Salt Rheum, Scald Head, Ringworm, Itch, Ulcers, Burns, Scalds, Ulcers in Ear, Sore Nose and Eyelids, Itching Piles—and any eruption of the skin. Heiskell's Ointment cures where all alteratives, sarsaparillas, iodides and mercurial medicines fail. It is very soothing and cooling, making the skin beautifully fair and smooth. Recommended and used by physicians for fifty years. At druggists, 50 cents. Send for book of testimonials.

JOHNSTON, HOLLOWAY & CO., 531 Commerce St., Philadelphia.

OXYDONOR Cures WITHOUT DRUGS all acute diseases in from one to a few hours. Chronic diseases are cured with as much certainty, but not so quickly. The curative powers of the OXYDONOR are not equaled by any other curative agency. It acts quickly and its effects are permanent.

IF IS WOMAN'S BEST FRIEND.

Elderly people who feel that the weight of years bears unnecessarily heavy upon them can be greatly relieved. Send for testimonials. HOURS—9:30 a.m. to 4 p.m.; 7 to 8 p.m.

TRADE MARK. (Registered Nov. 24, 1896.)

DIADUCTIVE APPLIANCE CO., 324 S. Hill St., Los Angeles, Cal.

To Build A Big Fire

To obtain a little hot water is a waste and a nuisance. Avoid this by getting a

Gas Instantaneous Water Heater.

With this modern appliance in your bath room, hot water in any quantity is always available.

SOLD AT COST

ON INSTALLMENTS IF PREFERRED

Los Angeles Lighting Co.,

FIFTH AND BROADWAY

CURE FOR WEAK MEN.

Thousands cured at home. Every sufferer from stricture, varicocele, hydrocele, heart disease, nervousness, disease, private diseases, blood disease, spinal disease, liver disease, stomach disease, nervousness, debility. Write or call for book, free. Our Vacuum Treatment cures without drugs. Don't delay.

Modern Appliance Co.

Station C, Box 213, Los Angeles, Cal.

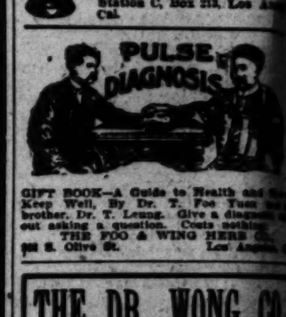

GIFT BOOK—A Guide to Health and How to Keep Well. By Dr. T. Foo Yuen, a brother, Dr. T. Lung. Give a diagnosis without asking a question. Costs nothing.

THE FOO & WING HERB CO.,
933 S. Olive St. Los Angeles, Cal.

THE DR. WONG CO.

And Chinese Herbs.

DYSENTERATE our part twenty years in this city; learn what our medicine has done for the sick. Herbs and medicine for sale. Best of reference to responsible people. Dentistry and office

713 SOUTH MAIN STREET.

ONE BOTTLE CURES McBurney's Kidney and Bladder Cure. It is a positive cure for Rheumatism. One bottle relieves. Use bottle and send the to W. F. McBurney, 2015 S. Spring St., Los Angeles, Cal. Five days' treatment, by express prepaid. Druggists.

If you want the Purest and Best Wines, order from us.

EDWARD GERMAIN WINE CO.

397-399 Los Angeles, Cor. ... No Bar. Open Evenings.

RUPTURE Can be Cured by Prof. Fanning Without Operation or Injection. Lady Attendant. 642 So. Main St.

DR. GROSS

Specialist for Men.

348½ SOUTH SPRING STREET

Hours: 9 to 12; 2 to 6; 7 to 8

Zonophone

America's Best Talking Machine. Prices $15, $20, $25, $30, $40.

EXTON MUS IC CO., 331 South Spring St.

Ladies' Linen Collars 2 for 25c

Cuffs 25c

527 S. Broadway

NEW TENTS—300 second-hand tents used at Catalina last year; all sizes. A. W. SWANFELDT, 230 S. Main St.

DIAMONDS

H. J. WHITLEY CO.

311 N. Spring St.

BOOKS

OUR NEW ADDRESS: 350 S. Broadway

Phone John 3030. JOS. VON BRETIN, New York Auction Co.

USE California Cream of Wheat INSTEAD OF SOAP.

SAVE THE BANDS from —CREMO— The Best 5c Cigar.

Latest Style Iron Beds

We give the most comfort during your sleeping hours.

Boston Bedding Co., 524 S. Broadway.

A Rambler bicycle is the most distant on earth. W. K. COWAN, W. 8th St., 332-4.

CRANDALL IMPORTING WHOLESALE CO.

Importers of Dry Goods, Notions, Furnishings

553-559 SOUTH SPRING STREET.

INNES SHOE CO.

P. F. MERRIMAN
W. A. INNES

236 S. Broadway. 231 W. Third St.

Los Angeles County: Cities and Suburban Places.

[NEWS REORTS FROM TIMES CORRESPONDENTS.]

PROPERTY OWNERS TAKE LAW IN HAND.

PASADENA CITY CONTRACT IS LET BY CITIZENS.

Action from Council's Lowest Bidder and Awarded to Company that Will Do the Work Cheaper—Vrooman Act Covers Case.

PASADENA, Office of The Times, No. 45 South Raymond Avenue, April 22.—The City Council met yesterday morning, but there was little business. Mayor-elect W. H. Vedder made his first appearance in the Council chamber, but merely as a spectator with the laudable desire to discover dexterous machinations of red tape and how it is done. City Attorney Willett was represented by his assistant, Robert McCoy.

The chief transaction of importance was the awarding of the contract for improvements on Elevado Drive to E. J. Smith. The contract price, $4588. Other bidders were Charles Mushrush, Jesse Holloway, Owen Kinsman and Hilbert.

A petition of R. H. Pinney to move the Elevado Drive was denied on demand that the building thus moved would be a detriment to adjoining property, and an injustice to property holders.

A petition from property owners, asking for the curbing, guttering and paving of Pearl street, was granted.

A subject which did not come up in the City Council meeting, but which is nevertheless be of interest to that body is the action of the property owners on North Fair Oaks avenue, who have seen fit to take matters of improvements into their own hands and decline to abide by the dictum of the Fathers.

These valiant citizens have invoked the provisions of the Vrooman law of the State, and have taken the contract awarded to the lowest bidder by the City Council, and given it to another company, which made no bid to do the work, which was paving, guttering and curbing North Fair Oaks avenue between Union and Chestnut streets.

By the provisions of the Vrooman act property owners may ignore the action of the City Council, making an award for such work and may enter into a contract with an independent contractor if they wish. The law is as follows: "The owners of three-fourths of the frontage of lots and lands upon the streets wherein said work is to be done, or their agents, and who shall make oath that they are such owners or agents, shall not be required to present sealed proposals or bids, but may within ten days after the first posting and publication of such notice of said award elect to take said work and enter into a written contract to do the same at the price at which the same has been awarded. Should the said owners fail to elect to take said work and to enter into a contract therefor within ten days, or commence work within fifteen days after the first posting and publication of said award and to prosecute the same with diligence to completion it shall be the duty of the Superintendent of Streets to enter into a contract with the original bidder, and at the prices specified in his bid."

The Barber Asphalt Company was awarded the contract in this case, and were one interested discovered that the Fairchild-Gilmore Company will do it cheaper, saving the property owners several hundred dollars. This is the first case of the kind to come up under the present city administration. The effect, so contractors say, will be that of making them very shy about turning in sealed bids for work which may be later underbid by outside parties, and the work awarded taken away from them. Considerable interest centers about this peculiar turn of affairs, Judge Klamroth is acting for the property holders, and the new contract for the work was signed up yesterday.

FOUND GUILTY.

James Gray, who lives on South Fair Oaks avenue, and who was arrested two weeks ago on the complaint of his wife for giving her a black eye, was tried in the Police Court yesterday afternoon. Despite the fiery eloquence of the defendant's attorney, J. G. Rossiter, in the fact that the complainant was present to testify against her husband, the jury rendered a quick verdict of guilty. A number of religious witnesses were put upon the stand, and the District Attorney represented the instrests of the plaintiff. Gray will appear before Judge Klamroth at 9 o'clock this morning for his sentence.

THE SMART SET.

One of the daintiest dinner dances of the season was that given yesterday afternoon by Miss Belle Bragdon in honor of her friend, Miss Ada Story, who is to be married April 30. It was the first of a series of ante-nuptial functions, and a delightful occasion. Covers were laid for fourteen, and the table decorations of pink and white sweet peas, the place cards being embellished with a single delicate blossom and tiny sprays. During the dinner music was furnished by a mandolin orchestra, and after a full orchestra furnished music for dancing, the company being largely augmented by those invited for the dinner only. The dinner guests were Miss D. Lyman, Mrs. Jack Bragdon, Miss Coleman, Norton, Bradshaw, being the guest of honor and the hostess. Mrs. J. E. Story. Ed Groenendyke, Charles Coleman, Roy Macomber, Mr. Bowman, Mortimer Henderson and Mr. Langdon. Among those dancing were Miss Cloud, Fisher, Gardner, Miss Markham, Gertrude Markham, Hall, Young, Holmes, Daggett, Miss DeWitt, Bradshaw, Messrs. Benton, Bradshaw, Fisher, Miss Whitmore, Daggett, Kay, Mr. Plankinton, Earle, Sheets, Hall and Dr. Leslie.

Mrs. M. Wotkyns and Miss Wotkyns, Bellefontaine Drive gave a luncheon yesterday in honor of Mrs. Lee of Philadelphia. The decorations were white syringa blossoms, place cards embellished with water sketches. The guests were Mrs. Stanley Brown, George Barnes, Armstrong, Misses Dreer, Wilson. A second luncheon will be given Saturday.

The pleasantly anticipated functions are of interest to the elite is the Bay dinner dance which will be given at the Valley Hunt Clubhouse the evening of Saturday, May 2.

The Baroness of Altadena will entertain one of this week with a large dinner party and social gayety of the suburb will be further added to by a card party given Friday by the Bouel Club whose weekly meets add so much to each winter for its members has disbanded for the season, but will reorganize for its eighth winter next November.

A telegram was received in Pasadena today announcing the sad and unexpected news of the sudden death of Miss Scatchard of Buffalo, who left here but a short time ago in perfect health. Miss Scatchard was a guest while here of Mrs. E. G. Cushing and of Mr. and Mrs. Ellicutt Evans, and was a great favorite in local society. Her engagement to a prominent physician of Buffalo, was announced during her visit here, and she expected to be married next month.

Miss Mary Manning, who has been visiting friends at Santa Barbara, is expected home today, she having postponed her return to be present at a luncheon given in the city by the sea in honor of Mrs. Joseph H. Johnson of Pasadena.

Mrs. J. C. Elston and daughter, Mrs. E. W. Jackson, who have been spending the winter at Hotel Green have rented Mrs. Hopkins's house on the corner of Orange Grove and Bradford street for the summer. Mrs. Elston is the sister of Gen. Lew Wallace.

The Pasadena Children's Training Society has realized for some time that the most practical charity they could compass in connection with the Children's Home would be the establishing of a downtown day nursery where mothers can leave their children while they are toiling and where the little ones will be properly taught and cared for. The necessity for such a place has been forced upon them that a day nursery has been opened in connection with the Home, but this is too far out to be of use to any but the few. The indebtedness of the organization is fast being paid off, and when the society is free from debt, it will celebrate with a grand house warming and the day nursery will follow. There are now thirteen children in the Home and applications under consideration.

With the closing of hotels the demand for furnished houses is great, and the real estate agents are busy. They say that there is also quite an influx of new comers seeking this chance for the summer in preference to Arizona and New Mexico.

The epidemic of measles which has seized upon the school children is thus far mostly confined to the Garfield school and no apprehension is felt of its becoming general.

Capt. Jesse M. Baker, quartermaster of the transport Thomas is visiting friends here having recently come from San Francisco. He will sail shortly for Manila accompanied by Morgan Baker, a veteran of four-score years.

A. L. Parson who has been manager at The Maryland this winter and whose family has been occupying a house on Los Robles avenue will leave with his wife and children for their home in Philadelphia the latter part of next week.

Mrs. Charles W. Swan, a long-time resident of Pasadena, who has been at the Pasadena Hospital a month suffering from peritonitis is in a critical condition and but little hope is entertained of her recovery.

Hon. Marion Wilson, president pro tem of the State Senate of Nevada, is spending a short time in Pasadena.

C. B. Scoville and Tracy Drake, with their elegant touring cars, left Pasadena yesterday morning with a party of friends for an automobile trip to San Diego. The party will remain there two days and return by the same route.

"Our wants are more than our needs." Save bother by telephoning your ad. to The Times, and then you will "want no more." Telephone your "wants" to Red 1451 and our Pasadena agency will take your ad. and send it to the main office.

Special rates till July 1st. Hotel Arcadia, Santa Monica.

Pictures framed at Wadsworth's.

Strawberries and cream at McCament's.

Mocha gloves at Bon Accord.

HOLLYWOOD.

PAINTING EXHIBIT.

HOLLYWOOD, April 21.—An interesting collection of paintings is on exhibition in the parlor and dining-room of the Hotel Hollywood. They are the productions of Mrs. A. L. Pogson and Mrs. Ferguson of this place. A number of Mrs. Pogson's works have been admitted to the Hopkin's Art Gallery of San Francisco. Her specialty is flowers and fruits and a number of her pieces are copied from the roses, violets, gladiolas, strawberries and grapes of Hollywood. They show an artist's love of the beautiful and skill in transfering it to the canvas. Mrs. Ferguson was a student in the Julian School of Paris and makes a specialty of faces and animals. A number of her subjects are also from Hollywood. One of the most striking features of the group is the face of Old Sebastiana, the Indian guide of Gen. Fremont in 1846, painted when he was 90 years of age by Mrs. Pogson, while he was living with family on the Tia Juana ranch, where he died. It is an interesting historical relic and will be held at a high value in years to come. These paintings will be on exhibition at the hotel on the occasion of the excursion next Saturday.

FOOTHILL ITEMS.

Mrs. H. C. Beville will give a reception to the ladies of the valley Wednesday afternoon at the Hotel Hollywood and in the evening Mr. Beville will vie with Mrs. Beville by giving a smoker to the gentlemen.

In social circles there has been considerable activity for the past few days. One of the most enjoyable occasions of the season was the reception given to the ladies of the Ocean View tract yesterday afternoon by Mrs. H. J. Whitley at the Hotel Hollywood. About fifty ladies were present. The afternoon was spent in a social way. It was a rare occasion for the bringing together of the ladies of this section, the most of whom are but recent comers to the valley and were unacquainted with each other, and all greatly enjoyed it. A lunch was served by the hotel management.

Invitations have been issued for a banquet to be tendered by the ladies of Hollywood to Mrs. H. J. Whitley Thursday night. The invitations state that this is given previous to her departure on an extended eastern tour, and in token of their appreciation of her many efforts in behalf of Hollywood. The committee for the banquet consists of Mrs. C. W. Walker, Mrs. E. W. Elliott and Mrs. F. S. Bynon.

An enjoyable social dance was given at the Hotel Hollywood Saturday night. A large number of the guests and of people from the valley participated. Mrs. Levi Booth of San Francisco, the mother of Franklin Booth of this place and of the Levi Booth, sons of Los Angeles is visiting her son in Hollywood.

Coronado for a week, $17.50.

LONG BEACH.

WATER-FRONT PEACE LIKELY.

LONG BEACH, April 21.—A peaceable adjustment is looked for at an early date in the matter of the resubdivision of the Seaside Water Company's lands near Asbury. Several months ago the company asked the City Trustees to abandon certain streets through those lands, and in return agreed to dedicate a larger number of streets conforming to the proposed new plat. There arose a sharp contention over the city's right to a thoroughfare along the beach front and protests were offered against the resubdivision. At the meting of the City Trustees Monday evening a representative of the company made a statement of what the company would do. This included the deeding to the city of a 100-foot stret along the front. All of the protestants who had not already done so withdrew their objections. The City Trustees have not yet abandoned the streets in the present subdivision as asked for by the company, but it is believed they will do so soon.

The City Trustees have adopted a resolution committing the board to the policy of constructing sewers in the business district before those for the residence district are built. The resolution applies to the lateral or street sewers. Bids for the building of the trunk sewer are to be received on May 4. That part of the drainage system will include a septic tank for the purification of the sewage which, when purified, will be discharged into the ocean.

An ordinance prohibiting boys under sixteen years of age from frequenting billiard rooms is pending before the City Trustees.

A scheme which contemplates the oiling of all the city thoroughfares north of Third stret is being discussed by the City Trustees. Oil sprinkling is not favored because of any shortage of water, for the town has it in abundance, but because of the probable large reduction in the cost of operating the sprinkling carts.

"HOME" GETS FRANCHISE.

A communication was received at the meeting of the City Trustees Monday evening giving notice that the telephone franchise granted several weeks ago to J. C. Brainard had been assigned to the Long Beach Home Telephone and Telegraph Company. It is understood that the assignee is composed of, or at least backed by, nearly the same people who are in the Home Telephone Company in Los Angeles.

NORTON-GRIGSBY.

The marriage of Rev. Frank L. Norton, pastor of the Long Beach Baptist Church, and Miss Grace Grigsby took place at the Baptist Church this afternoon. Unique designs were executed in the decorations, which included a roped pathway to the altar. The ceremony was conducted by Rev. J. H. Best of Los Angeles, assisted by Dr. F. B. Ives. A vocal solo was rendered by Miss Carrie Hart with piano accompaniment by Miss Henley. The wedding marches were played by Miss Winifred Andrews. After a wedding dinner at the home of the bride's parents, Mr. and Mrs. C. L. Grigsby, on Third street, Rev. and Mrs. Norton left on a trip which will occupy about ten days. After returning they will make their home at No. 326 West Fifth street.

SHORT BEACH NOTES.

The Texas Society is preparing for a picnic at Long Beach June 6.

Rev. George C. Lockridge, a native of Kentucky, died in this city Monday. He was a Congregationalist. He had been ill for a long time.

Put your money in The Times' "Liners" and your reward will be quick and sure. Telephone your wants to Central office, and our Long Beach agency will take your ad. and send it to the main office.

Coronado for a week, $17.50.

SAN PEDRO.

NEWS OF HARBOR TOWN.

SAN PEDRO, April 21.—O. M. Brown, secretary of the "Pastime Association," "Stingaree Fred's" Happy Valley outfit, will be tried in the City Recorder's Court tomorrow. Brown is charged with having sold liquor without a license. This is the first time San Pedro has come face to face with the "social club" evil.

One hundred and fifty men and a large number of teams were put to work yesterday near Cerritos by the Pacific Electric Railway Company, and it is expected to extend the line into San Pedro at once. It is said cars will be operated between here and Los Angeles by July 4.

"Butcher Alf," who brutally assaulted a young woman named Laura Davis, Monday night, will be arraigned before Justice Downing tomorrow morning. He has a lawyer.

Mr. and Mrs. William H. Wickersham entertained a large number of friends at cards last evening, the occasion being the anniversary of their wooden wedding.

Rev. J. L. McElhany has returned from Oakland, where he has been attending the international convention of Adventists.

H. L. Sours and wife of Gardena visited friends in the city Sunday.

Dr. J. W. Jessie of Santa Rosa and J. B. Sanchez of Los Angeles were business visitors here.

G. W. Sterling of South Dakota is here to locate.

SAWTELLE.

GOOD TEMPLARS' RALLY.

SAWTELLE, April 21.—Yesterday evening over twenty local Good Templars attended in a body the rally at Merrill Lodge, Los Angeles. This rally was one of a series of group meetings of the Good Templars of the district of Los Angeles and Orange counties. The Chief Templar, Mrs. Etta B. Taft, represented the lodge in a short address under the head of the good of the order. The evening closed with light refreshments and a social time.

Sunday was James Chisholm's sixty-fourth birthday, and his friends arranged a surprise party for him yesterday evening by meeting at his residence on Fifth street. Cards and crokinole were enjoyed, as were other games of a decidedly amusing character, and the evening closed with refreshments.

Coronado for a week, $17.50.

POMONA.

PARAGRAPHETTES.

POMONA, April 21.—The new City Trustees, Mel Campbell, Joseph Douglass, J. F. Lobingier and N. W. Miller, took hold yesterday. The board reelected W. H. Poston president. A. N. Harris is city Clerk, and Robert G. Loucks, City Attorney. The other officers had not arranged their bonds.

Mrs. W. F. Jones and young son of San Rafael, who have been visiting Dr. H. M. Jones and wife left for home.

Mrs. Preston J. Tarr is in Philadelphia with her son, Dr. William Tarr.

The Board of Trade will celebrate the annual meeting with an excursion to Redlands, when the women will be also invited. The committee to arrange for the affairs is composed of Messrs. Roberts, Robinson, Dewey, Carter and Travis. The excursion will be given as soon as possible after the board's annual election, May 11.

At noon the house of Mrs. S. C. Bowermaster on West Holt avenue was burned to the ground. The fire company made a run far from the fire before finding it. Some furniture was saved and two gold watches and $120 in a trunk.

C. B. Scoville, Tracy C. Drake, and F. E. Wilcox of Pasadena with Carlos Doughaday of St. Louis and John E. Jenkins of Chicago were here today with Mr. Scoville's twenty-two-horse power French automobile, and Mr. Drake's twelve-horse power auto car en route to Elsinore. The party is on a pleasure trip to San Diego.

Coronado for a week, $17.50.

SOLDIERS' HOME.

NEW INSPECTOR-GENERAL.

SOLDIERS' HOME, April 21.—Notice has been received that at a meeting of the Board of Managers held in New York April 1, on motion of Gen. Anderson, Col. Thomas T. Knox, U. S. A. was appointed Inspector-General of the National Home for Disabled Volunteer Soldier, to succeed Col. Edwin F. Brown, deceased, and the president of the board was authorized to assign him to duty upon his retirement from active service in the army.

Col. Knox was appointed from Tennessee to the military academy at West Point, July 1, 1867; was commissioned second lieutenant, First United States Cavalry, June 12, 1871; regimental quartermaster, October 1, 1873 to November 11, 1875; first lieutenant, March 4, 1879; captain, January 23, 1889; major, July 25, 1898; lieutenant colonel during the Spanish-American war, and quite recently retired as colonel. As United States inspector for several years past, the duties of Col. Knox included the annual inspection of the several branches of the National Home for Disabled Volunteer Soldiers. The printed reports resulting from these inspections show a thorough comprehension of requirements and defects in the various departments of the Home that will prove of material benefit in the office to which Col. Knox has just been appointed.

ALHAMBRA.

FAVORED MUSICALLY.

ALHAMBRA, April 21.—The music-loving people of Alhambra were given a treat last evening at the residence of Dr. F. E. Corey, his niece Mrs. Raymond Brown of New York City, giving one of her famous recitals of Wagner's "Tannhauser," before a large and delighted company of invited guests. Alhambra has highly educated musicians, who declare it to have been the best recital of "Tannhauser" they ever heard, and they doubt if her interpretation of Wagner with the piano was ever excelled. Mrs. Brown, who is making a western musical tour, gave a recital for the State University at Berkeley last Friday evening. She came to Alhambra to see her uncle's family, and will leave Wednesday for the north. After giving recitals at Stanford University, Palo Alto, Mrs. Brown will go to Portland and Seattle to fill engagements in those cities. She will probably be heard in Los Angeles next season.

SANTA CATALINA ISLAND.

VISITORS FROM A LONE SPOT.

AVALON, April 21.—"Johnnie" Robarts majordomo of San Clemente Island, accompanied by his wife, is visiting his friends here. Mr. Robarts and his brother, with their wives, are the only residents of San Clemente and life becomes rather monotonous after being marooned for a year or so at a stretch. Robarts is superintendent of the San Clemente Wool Company, and as the season of sheepshearing has just been closed, he reports a successful and prosperous year. They have had a force of fifty or sixty paisanos in rounding up and cheahing, their one yearly diversion, and these were brought over with a cargo of wool on the company's schooner, The Brothers, last Saturday.

ACROSS-CHANNEL BITS.

Mathewson of the Avalon shipyards, is pushing the big side-wheel, glass-bottom boat which he is building for a combination of four of the boatmen, and it is now framed up and ready for the planking. W. L. Cleveland, manager of the Los Angeles branch house of the Union Gas Engine Company of San Francisco, is here arranging for the placing of a 15-horse power Union engine in the new boat.

Another glass-bottom side-wheeler is being built at San Pedro, to be completed June 1, to ply from this port, in which Mr. Cleveland has just placed a 20-horse power Union engine.

A new baby on the island! The stork brought it to the home of I. L. Newberry last night. It's a girl.

Miss Daisy Luck has returned from a fortnight's visit to friends across the channel.

Miss Lucretia Rider has been enjoying a visit to friends on the mainland for several weeks. She returned home yesterday.

An unusual excitement occurred today as the passengers from the steamer were being landed. Ernest and Clarence Morris had arrived from San Pedro with a load of lumber and oil for their own use, on the launch Ramona. They tied up to the wharf but were told they could land their material on the pier, but might land it elsewhere on the beach. This did not suit them and they asked for a wharf rate, which they said they would pay. They were told that there was no wharf rate fixed—that as it was a private whalf they would not be allowed to land there. Ernest replied that he would pay the charge if there was any, and if not he would dand free, and took a can of gasoline ashore. E. T. Prairo, who is acting foreman here attempted to prevent Morris from landing any other material when Ernest struck him, knocking him down. Morris was arrested and was taken before Justice Allen, who allowed him to go on his own recognizance, fixing the time of trial for Thursday next at 3:30 p. m. Morris demanded a jury trial. The brothers then landed their material on the beach.

Among those registered at Hotel Windsor yesterday are: Francis J. Kirk, Mrs. E. C. Kirk and George Humphrey and wife, Wakeman, Ohio; J. T. Kik and wife, Santa Monica; W. A. Powell, Sioux City, Iowa; Arthur B. Martin, Toronto, Canada.

Mrs. D. M. Hackman and daughter, Miss Eulalie of Chicago, who have been staying at the Windsor a few days visiting their friend Maj. Graham, of the "Wireless" force, returned to Los Angeles today.

R. S. Church of San Francisco with Tod Gray this morning captured three fine yellowtail and five rock bass.

Mrs. W. S. Rodgers and Miss Bayer of Columbus, Ohio, yesterday afternoon with the Adelaide, each took a bonita. Miss Bayer will carry the marks of her "scrap" for some time.

Mr. and Mrs. Retsloff, with the Aileen, had the luck to get one yellowtail, two bonita, two barracuda and six rock bass.

H. E. Merrill and John Calhoun took one yellowtail, one barracuda and four rock bass while out with the Lydia.

Mr. and Mrs. W. H. Ramsay and Miss Margaret Ramsay of Alliance, O., with the Ohio got six rock bass and Mrs. Ramsey landed a fine 20-pound yellowtail.

The U.S.S. New York, Marblehead and Boston, anchored near Hotel del Coronado, will remain five or six days.

CLAREMONT.

TENNIS TOURNAMENT.

CLAREMONT, April 21.—The final match to determine the winner of the Pomona College annual tennis tournament held yesterday was a battle royal between C. H. Parker, '05, who before entering Pomona College, was the tennis champion of the Pasadena High School, and R. D. Williams, '03, who was the Pomona College champion in the singles in 1900 and 1901. The match was completed at 5:30 last night, ending in a hard-fought deuce set, which was won by Parker. Parker won the tournament by the following score: 2-6, 6-2, 6-3, 7-5. Both men beat their rivals in the semi-finals by a decisive score, Williams beating H. Thomas, 6-0, 6-0, 6-1; Parker beating Edwards, 6-0, 6-3, 6-2. The tennis courts were busied with the preliminaries from 8:30 a.m. till midafternoon. Within a few days the final championship match will be played between C. H. Parker, winner of the tournament, and Ralph C. Noble, '04, the present holder of the championship title. This match is awaited with keen interest, sharpened by the enthusiasm of rival classes.

AUDIENCE IN DARKNESS.

In the midst of an interesting and successful recital of the pupils of the School of Music under direction of Prof. T. J. Irwin, the audience was suddenly left in total darkness; the electric "juice" had deserted every building in town, including Holmes Hall. Time and time again the bulbs would pale and glow, keeping the audience and performers in constant suspense and disappointed expectation. The musicale, despite this unpleasant interruption, was one of the best pupils' recitals ever given here. Instrumental and vocal numbers were given by Misses White, Watts, Lee, Eldredge, Day and Norton, the function being concluded by a pianoforte trio "Le Secret" by Misses Norton, Watts and Kelso, with Prof. Irwin at the organ.

Coronado for a week, $17.50.

Bartlett at it Again.

550 Weber, A. B. Chase and other high-grade pianos, slaughtered.

All Roads Lead to Bartlett's.

Hundreds of Weber, A. B. Chase, Kimball and other pianos at wholesale, Open evenings.

Bartlett at it Again.

550 Weber, A. B. Chase and other high-grade pianos, slaughtered.

SPAULDING & CO.

CHICAGO.

Goldsmiths, Silversmiths and Jewelers.

Importers of

Diamonds, Precious Stones, Watches and Art Goods.

Producers of

Rich Jewelry and Silverware

Our early importations of choicest novelties combined with our usual elaborate display of Sterling Silver, Jewelry, Precious Stones, Art Pieces, etc., offer a wide selection of fitting gifts for weddings.

Special and artistic designs furnished. Correct and latest forms in Fine Stationery.

Our "Suggestion Book" mailed on application.

Spaulding & Co., Jackson Blvd., cor. State St., Chicago.

All Records Surpassed!

83,790,300 Bottles of Budweiser

"King of Bottled Beers" sold in 1902.

This proves the world-wide popularity of this famous brew.

The product of

Anheuser-Busch Brewing Ass'n

ORDERS PROMPTLY FILLED BY F. A. HEIN, WHOLESALE DEALE R. LOS ANGELES, CAL.

We Eat Too Much

We eat too fast, we exercise too little, we overwork our nerves. The stomach and bowels get clogged. (Constipation.) The liver gets upset. (Biliousness.) And attending these two simple ailments come all kinds of diseases and complications.

To relieve and to cure these troubles, the entire medical world recommends and prescribes

Hunyadi Janos

Nature's Laxative Water.

Take only the genuine. Don't be deceived by a laxative called "HUNYADI" water—ask for and demand HUNYADI JÁNOS

CITY OF Richmond

$5 per month

City of Richmond, just across the Bay from San Francisco, western terminus of Santa Fe R. R. The only place in California where the three largest corporations in the State, namely Standard Oil Company, Southern Pacific R. R. and Santa Fe R. R. meet. These corporations are spending millions of dollars there which will make it the greatest manufacturing city on the Pacific Coast.

Lots $175. Maps Free.

Can you afford to save $5 per month? Do you want to make money?

Richmond Land Company Inc

Crocker Building, San Francisco.

NEURALGIA CAN BE CURED

Sloan's Liniment

TIME TRIED 25 cts a VALUE PROVED Bottle

Curse of DRINK

CURED BY WHITE RIBBON REMEDY

No taste, no odor. Can be given in glass of water, tea or coffee without patient's knowledge. White Ribbon Remedy will cure or destroy the diseased appetite for alcoholic stimulants, whether the patient is a confirmed inebriate, a "tippler," social drinker or drunkard. Impossible for anyone to have an appetite for alcoholic liquors after using White Ribbon Remedy.

Indorsed by members of W.C.T.U.

Mrs. Townsend, Secretary of the Woman's Christian Temperance Union, Boston, Mass., writes: "I have tested White Ribbon Remedy on very obstinate drunkards, and the cures have been many. In many cases the remedy was given secretly. I cheerfully recommend and indorse White Ribbon Remedy. Members of our union are delighted to find a practical and economical treatment to aid us in our temperance work."

Druggists everywhere or by mail, per box $1. Trial package free by writing or calling on Mrs. T. C. Moore, Supt. W.C.T.U., Ventura, Cal. Sold in Los Angeles by Owl Drug Company, 330 South Spring street.

BALLARDS HOREHOUND SYRUP

FOR THE PERMANENT CURE OF CONSUMPTION, COUGHS, COLDS AND ALL DISORDERS OF THE THROAT AND LUNGS

SOLD AND RECOMMENDED BY

FOR SALE AT DEAN'S DRUG STORE.

ASTHMA

HAY FEVER, CATARRH

Oppression, Suffocation, Neuralgia

PROMPTLY CURED BY

Espic's Cigarettes, or Powder

E. FOUGERA & CO., New York, and all Druggists

E. & W. TRADE MARK ICARIA NEW COLLAR

PLASMON

Enhances the value of all foods to which it is added. "Plasmon is is itself the very essential food I have so long looked for."—Eugen Sandow.

HELVETIA MILK CONDENSING CO. ORIGINATORS OF EVAPORATED CREAM

This Cap Label

is a guarantee of the purity and richness of Evaporated Cream in the can which bears it. Insist on seeing it before you buy, or ask your dealer for

Fig Brand Evaporated Cream

It goes farthest, is most appetizing and more pleasing to the eye than the watery imitations.

HELVETIA MILK CONDENSING CO. Highland, Ill., U. S. A.

"Largest Producers of Evaporated Cream."

THE ENTERPRISE TRUNK FACTORY

634 So. Spring St.

Dress-suit Cases, Traveling bags, etc. We sell GOOD trunks CHEAP all 3-ply Veneered

Tents and Awnings.

THE BEST AND CHEAPEST.

MELLUS BROS., 251 E. Fifth st., Tel. Jos. 1971.

DEAF HEAD NOISES CURED by Peck's INVISIBLE TUBULAR EAR CUSHIONS. Whispers heard. Comfortable and self-adjusting. Successful where all Remedies fail. Sold by F. HISCOX, only, 853 Broadway, New York. Write for Illustrated Book of Proofs FREE.

Barker's 418-424 S. SPRING ST. Is Synonymous with GOOD FURNITURE

TAPE WORMS

and all other parasites removed by herb tonic. DR. SMITH & ARNOLD, 204½ South Broadway. Rooms 220-221.

AUCTION.

Auction

75 head milk cows on Watson Ranch, 2½ miles north-east Wilmington, 7 miles south of Compton, ¼ mile east of Watson Station on the Southern Pacific R. R.—Thursday, April 23 at 10 A. M. 75 head milk cows, mostly Holsteins and Durhams, with a few grade Jerseys; 11 head fine shoats; 1 span good work mules, 7 years old, weight 2000 lbs.; 1 fine brood mare. Fifty of the above cows will be fresh by day of sale and balance soon. They are all in first class condition, large milkers and as fine a lot of dairy cows as can be found together. I am leaving the ranch and going out of the dairy business and the stock will be sold without reserve or limit to the highest bidder. Terms: six months time will be given with note and approved security and 2 per cent discount for cash on time sales. Free lunch at noon.

J. B. TORREY, Agent. RHOADES, REED & CO., Auctioneers

Auction

Of the entire furniture of an 8-room residence, 822 Grand View avenue, Wednesday, April 22, at 10 a.m., consisting of 1 upright piano, standard make; rockers, easy chairs, couches, lounges, center-tables, lace curtains and portieres; 1 elegant hand-carved walnut bedroom suit, cost $500; also oak bedroom furniture, carpets, rugs, extension table and dining chairs; refrigerator, dinner service, glassware, coal and gas ranges, oil stoves, kitchen utensils, garden tools, etc. (Take West Ninth-st. car to end of the line.)

C. M. STEVENS, Auctioneer.

Phone Red 2041. Office 203 Tajo Building.

AUCTION

Live stock, farming implements, household and kitchen furniture, at 10 a. m. Friday, April 24th, at my residence, N. E. corner Vernon Ave. and Alameda St. 4 Good Horses, two are well matched. 8 good Milk Cows, some of which are fresh, 1 Heifer, 4 Shoats. 1 Top Buggy, 1 Two-seated Buggy, 1 Driving Cart and New Spring Wagon, 1 Farm Wagon, Hay Rack, Cultivators, Harrows, etc. Farming Utensils, Single and Double Plows, Hay Rake, Zanja Maker, Subsoil Plows, Riding Saw, Cross Cut Saw, 500 lb. Balances, Set Double Light Harness, Set Double Heavy Harness, set Single Plow Harness, 2 Sets Single Buggy Harness, lot of Split Posts, Coil Barbed Wire, Household and Kitchen Furniture, Salting Meat Barrels, etc. Terms: A credit of 90 days will be given on all sums of $20 and upwards with approved security; if not paid promptly interest will be charged from date. J. H. RHEEM, Owner. RHOADES, REED & CO., Auctioneers.

Auction

70 Head of Horses and Mules 70

Has been postponed until Thursday, April 23, at 10 a.m., at McDonald's Ranch, between Wilmington and San Pedro. Among this line of stock are some good roadsters, draught and saddle horses. Also 9 head of young mules and some unbroken horses, all of which will be sold to the highest bidder for cash as the object of this sale is to raise money to meet urgent demands. Free lunch served. Traction cars run through the ranch.

C. M. STEVENS, Auctioneer.

Phone Red 2041. Office 203 Tajo Building.

Auction

143 West Fifth St.

Wednesday, April 22, 10 a. m.

Bedroom suits, odd dressers, commodes, iron beds, mattresses, springs, dining and easy chairs, 1 ladies' bicycle, Japanese art goods, 1 good rubber-tired driving wagon, household and kitchen furniture, carpets, rugs, etc.

RHOADES, REED & CO.,

Phone Main 1959. Auctioneers.

WHO IS COL. J. L. LYON? NOT KING OF BEASTS, but KING AUCTIONEER, 20 years' experience. Got Mother Earth, Furniture, or anything else to sell? See the KING, at 454 S. Broadway. Call Joseph 2531

THOS. B. CLARK, Auctioneer.

323 SOUTH BROADWAY. TEL. GREEN 253.

TODAY'S BIG MERCHANDISE LEADER

35c Choice New Laces at per yard, 10c.

FOR PARTICULARS SEE AD. BELOW.

Hamburger's [INC.]

BIGGEST PLACE TO TRADE

127 to 147 N. Spring St. Los Angeles

$2.50 Suit Case at $1.75.

A 22-inch Rubber Cloth Suit Case—With brass spring lock and catches, leather handle and leather corners; 2 straps in lid of case; cloth lined. This is an actual $2.50 value but made a leader at choice..... $1.75

THIRD FLOOR.

"La Cigale" Kid Gloves at $1.00.

This famous make of gloves is an actual $1.50 value and cannot be matched elsewhere for less no matter under what name they are sold. They are in black, white and colors and are in 3-clasp style and Cable sewed. Every pair warranted and fitted. Our standard leader at per pair..... $1.00

$1000.00 in Cash to Charity.

Rights of a Free American.

LOS ANGELES, April 16.—[To the Editor of The Times:] Through your paper I wish to express my indignation at receiving a boycott letter from the Los Angeles Council of Labor, entreating me not to trade at Hamburger's store.

I reserve the right as a free-born American citizen, to spend my money where I please. When the unions furnish my money then I will recognize their rights to dictate to me. It is disgusting to any one, who has ability to think and act for himself to see how some poor, misguided workingmen are being led, step by step, into a slavery of the kind imposed upon them by labor unions, instead of using the reason that nature gave them and acting for themselves.

As to the boycott that is being carried on against the People's Store, it is a gross insult to the public. I have investigated many of the charges made against the firm, and found them to be deliberate lies in every case. I have made a study of matters of this kind in various cities of the United States, and always with the result that there was more suffering and crime caused by unions than the good they could do in a thousand years.

I am a disinterested party in this matter, but I cannot help noticing to what unreasonable lengths a set of unscrupulous men will go to gain their own selfish ends. Now, I will make this statement to every union man or woman: If they can show that any child in the employ of Hamburger & Sons has cause to complain of the treatment received, I will furnish a two weeks' outing for it at the best summer resort in California.

A DAILY READER.

As disinterested parties who are entire strangers to us have seen fit to defend us in public print from the charges made by that malodorous triumvirate of boycotters—Rogers, Hay and Biddle as to the treatment of children in our employ—we want the public to be thoroughly convinced of the falseness of these statements—and for this purpose make the unqualified statement that **We Will Give One Thousand Dollars in Cash to Any Charitable Organization in Los Angeles**—for any just cause of complaint by any child employed here of our treatment of him or her. Therefore, if any of the numerous women's clubs, church organizations or other semi-public body cares to interest themselves in this matter, you have our permission to interview any cash boy or girl employed at Hamburger's and question them fully.

No liberal minded person will for a moment give credence to these defamations by such a contemptible coterie as is prosecuting this boycott for the sole reason that we will not discontinue advertising in the "Times" in order that the Typographical Union may bring pressure to bear upon other advertisers to also withdraw their advertising—and thus force settlement of some supposed differences between the "Times" and Union printers. We advertise in the "Times" because it brings results and will not injure our business to pull chestnuts out of the fire for a small bunch of walking delegates whose sole object is to draw salary for dirty work that no honorable man would do.

As to the charges that we mistreat children—the one case in point—that of Martin Lahey is best refuted by the reproduced signed statement of the boy himself—

"All the talking was done on Sunday morning and these men told me that they wanted to get shorter hours and better pay for the little boys and asked me about my work. I told these men that my job at Hamburgers was O. K. and that I did not have to work very hard and that I liked to work at Hamburger's."

(Signed) Martin Lahey

And furthermore the prosecution of this case where we paid a fine for a technical violation of the "Child Labor Law" was in no sense for cruelty but the fact of asking the boy to do some service which required but a few minutes longer than the statute number of hours; and was solely spite work by labor agitators; as other houses in this city at that time were doing the same thing—though no effort was directed against them.

Hamburger's [INC.]

BIGGEST PLACE TO TRADE

127 to 147 N. Spring St. Los Angeles

6-piece Toilet Set at $2.98.

Best American Semi-porcelain; warranted not to craze; neatly tinted in blue, pink, yellow or green; fancy shapes; all gold lined. Set consists of bowl, pitcher, covered chamber, mug and soap dish. Wednesday..... $2.98

THIRD FLOOR.

New, Stylish, Silk Coats at $15.00

The prettiest assortment at this price to be found in Southern California. They consist of Peau de Soies and Taffetas in Monte Carlos and plaited Eton styles. They are both satin lined and lined with silk; all of them very dainty, stylish, well made and perfect fitting. Specially featured as a Wednesday leader at..... $15.00

New Cream Wool Goods.

Women who read fashion magazines are already conversant with the fact that this is almost exclusively a cream and white goods year for both woolen and wash textiles. The manufacturers have not been able to supply the demand of retailers throughout the country, and it was very fortunate for us and for our patrons that we were forehanded enough to place our orders months in advance, thus ensuring a practically complete assortment of all the new and stylish weaves. As we do a strictly cash business, and mark our merchandise at the very lowest margin of profit, you will pay from one-fifth to one-fourth less at Hamburger's than you can secure the same grades of goods at any other store in Los Angeles.

38 inch All Wool Cream Mistral—10 full pieces of this popular rough sheer material for skirts and suits. It is coarse and open with Nasse effect; is of hard twisted Mohair wool yarn and a good 75c value. Introduced at per yard..... 59c

New Cream Wool Materials—A large assortment including 36 inch Mohair hemstitched striped Brilliantine, 42 inch Twine Voiles, 46 inch Crepe Egypta and 46 inch TaNeta finished Bedouin and 46 inch Mohair Mistral. They will all launder or clean nicely and are reasonably priced at, per yard..... 75c

All Wool Cream Materials—an assortment of 50 pieces; medium and light weights suitable for tailored suits, separate skirts and soft clingy gowns. The lot includes 52 inch Surah Serge, 52 inch Cream Cloth, 46 inch Twine Voiles, 45 inch Veiling, 44 inch Bohein Serge, and 56 inch Loaded Twine Etamine; all of a rich cream and strictly pure wool. Introduced at per yard..... $1.25

New Cream Wool Goods—including 36 inch Brilliantine, 36 inch Twine Voiles, 36 inch Albatross, and 36 inch Batiste. They are (except Brilliantine) all strictly pure wool, a pretty cream shade and would not be overpriced at 65c. We introduce them at per yard..... 50c

Cream Wool Goods—including 46-inch all wool Mistral, 44 inch all wool Twine Voiles, 42 inch all wool Flake Voiles, 50 inch Mohair Sicilian, 46 inch Brilliantine, 46 inch striped Mohair Sicilian, 45 inch all wool Cheviot Serge, 42 inch all wool Crepe Poplins and 44 inch all wool Crepe. Choice of the lot..... $1.00

Silk and Wool Cream Materials—choice assortment of best domestic and foreign weaves including 56 inch satin finish Venetians, 56 inch Mohair Sicilians, 42 inch silk and wool Acolian, 54 inch Cheviot and Storm Serge, 42 inch Reade's Lansdowne, 42 inch corded Voile, 44 inch Mohair Bedford cord and 42 inch all wool nub yarn Natte Cloth. Choice of the lot per yard..... $1.50

35c New Laces at per yard. 10c

"The Ebell" Shoe at $3.50.

Of all shoes which are extensively advertised and claim superior merit to win the attention of womankind, we are willing to concede many good points for all but must reserve the best encomiums for "The Ebell" shoe. It is a shoe which is made in at least 30 different lasts—a shape for every foot; is of all fine grades of leather and yet but one price, and that, per pair.. $3.50

Men's and Boys' Summer Shirts

This is the season for comfort and you can not be more comfortable than to have as part of your attire a negligee shirt. We are showing some exceptionally handsome lines, all of them of best make, perfect in fit and more reasonably priced than you can find the same quality at other stores in the city.

Men's Novelty Golf Shirts—the most exclusive of foreign and domestic styles. They include pure Irish linen; also plain blue, red and tan novelties; some with white piping; sizes 13½ to 18. Exclusive stores charge $2.50 for the same goods. We price them at..... $1.50

Boys' Golf Shirts—materials Cheviots and Percales; attached or detached collars; some have two separate collars and separate cuffs of same material. They are in the newest spring patterns and are reliable wash fabrics; sizes for boys 12 to 14. Price..... 50c

Men's Madras Golf Shirts—a large range of new colorings; polkadot, striped and figured patterns, choice of attached or detached cuffs. In the same lot are some stiff bosom shirts with small tucks; some of them imported French Piques; sizes 13½ to 18. Others charge $1.50 for no better. They are our leader at..... $1.00

Boys' Laundered Shirts—heavy Percales in striped patterns; dark and light colorings; all perfectly washable; sizes 12 to 14. Good values at 50c but made a leader at each..... 39c

Stylish Wash Shirt Waists

White Lawn Shirt Waists—allover tucked and insertion trimmed styles; also plain tailored Cheviots in black and white; made with the new sleeves and soft collars. Price..... 98c

Assortment New Shirt Waists—in white Lawns, Piques and Cheviots; prettily tucked; some in plain stitched; others insertion trimmed styles; also colored Gingham and Cheviot waists, plain and plaited styles. Choice..... $1.98

SECOND FLOOR.

35c New Laces at Per Yard 10c

We purchased the entire stock of a prominent importer in two lines including wash laces and silk galoons. We had intended to sell them for 20c. Many of them are worth 50c, but for Wednesday we will make them a big leader as described and priced below:

Point de Paris Lace Edges and Insertions—blowknot floral, scroll and assorted designs; strong mesh, good wearing quality; widths 3 to 5 inches.

Fast Black Chantilly Galloons—choice patterns; nice quality; serpentine and separable designs; geometrical and ondule effects; widths 1 to 3 inches.

The entire lot on sale for Wednesday only and no telephone orders, per yard..... 10c

Under Price Basement Leaders

25c House Brooms at 15c
Good Eastern corn broom; two string; smooth handle; limit one to a customer and no telephone orders. Special for Wednesday only.

Feather Dusters at Each 7c
A 12-inch Turkey feather duster—black enameled handle; suitable for stair corners or fire places. On sale Wednesday only.

8⅓c American Dimities at 5c
Two cases of American Dimities; white or colored grounds; pretty patterns; good washable materials and actually worth 8⅓c.

10c Dress Percales at 7c
At least 5000 yards of fine Dress Percales—widths 32 to 36 inches; light and dark patterns and good colors; sold regularly at 10c.

Fleeced Challies per Yd. 10c
A dainty textile for Kimonos, wrappers and waists; gives good service and in good washable colors.

Mommie Waistings, Yd. 12½c
50 pieces of new Mommie Waistings; soft firm weave; pretty colors; striped patterns. They are an entirely new textile shown Wednesday for the first time.

22½c Unbleached Sheeting 18c
9 quarter unbleached sheeting—good weight; round thread; washes easily; wears well and actual 22½c value priced as a leader for Wednesday only.

75c and $1 Gloves per pair 25c
An assorted lot of women's 2-clasp kid gloves—small sizes; elbow lace gloves in black and white; also 2-clasp lace gloves in black, white and colors. These are regular 50c, 75c and $1.00 values, but some of them are slightly soiled. Offered Wednesday for a clearance.

75c Foulard Silks per yard 39c
1000 yards of twilled Foulard silks; good range of colorings; polkadot, leaf, scroll, Persian designs and ring patterns. They are a firm quality, are 24 inches wide, and sold up to now at 75c.

35c Silk Belts at 15c
An assorted lot of women's fabric belts—plain black with tab effects; black with white stitching or black and white; gilt, nickel or oxydized buckles; well made and finished and actually worth 35c.

$6 Dress and Walking Skirts $3.95
We absolutely mean that these can not be matched elsewhere under $6.00. The materials are Cheviots, Venetians and Meltons. The dress skirts are plain and trimmed styles; the walking skirts self trimmed effects

15c Cords and Fringes per Yd 2c
An assorted lot of 2000 yards of silk cords and fringes; all colors; have sold regularly from 5c to 15c a yard.

15c Silkoline per Yard 5c
This is a choice assortment of mill lengths of the very best Silkoline; 36 inches wide; good patterns and colorings; suitable for drapery purposes.

75c Wash Waists at 39c
Not old goods but in the newest, most desirable colorings and patterns; made with Bishop sleeves; soft collars; finished with pearl buttons; as good as others sell at 75c.

$4.00 Walking Skirts at $1.95
A good quality walking skirt; Covert cloth weave; nicely trimmed with cording and satin bands.

$5 Dress and Walking Skirts $2.95
A choice lot of all-wool Covert cloth and Cheviot dress and walking skirts; good assortment of colors and black; all of them in good style and perfect in fit.

Women's $3.50 Shoes at $2.85
Hand sewed shoes with extension or light turned soles. They are of Vici kid leather in good style; comfortable shapes and all sizes.

Brass Extension Rods Each 3c
The same kind of rods that sell at most places at 5c. They extend from 22 to 44 inches and are complete with brackets.

$2.50 "Queen Quality" Oxfords, $1.55
These are the genuine "Queen Quality" make; are of fine soft Vici kid; have welt soles with low heels but are in A, B and C widths only.

Women's $2.50 Shoes at $1.65
A good quality Vici kid lace shoe—patent tip; flexible sole; low heels; comfortable shapes; all sizes.

"Queen Quality" $3 Shoes, $1.95
This is an assortment of spring heel lace shoes; genuine "Queen Quality" make; are in sizes 1 to 5 and in A and B widths only.

15c Ribbons at Per Yard 3c
A choice assortment of fine satin and gros grain Taffeta and Moire ribbons; all in choice shades; heavy body; extra quality and widths range 1 to 3 inches and values up to 15c.

20c Ribbons at per Yard 5c
An assortment of choice ribbons in satin and gros grain and satin Taffetas. They are in good shades and widths range 2 to 3 inches and have sold regularly up to 20c.

BASEMENT.

35c Choice New Laces at per yard. 10c.

50c Cut Glass Salts and Peppers 29c
Rich cut glass salts and peppers with heavy sterling silver tops; several shades to select from. Priced regularly at 50c offered as a Wednesday leader at..... 29c

THIRD FLOOR

Women's 35c Hose Per Pair 19c
An assortment of at least 400 dozen allover lace lisle hose of pure French lisle thread; very newest patterns made double sole, heel and toe; the kind which usually sells 3 pairs for $1.00. Priced as a Wednesday leader per pair..... 19c

Dainty Stylish Wash Goods.

So numerous are new weaves; so rich the colorings and dainty the patterns that you feel that you would like to have a dress or waist off nearly every piece of goods you see. While this may be impossible, yet if you purchase your wash goods material at Hamburger's your money will buy you an additional number of yards to what you would get elsewhere. We have an excelled assortment of the finest domestic and foreign weaves, and if you have a want along these lines now is the time to supply it before the real hot weather comes on when you will need the garments most.

New Batistes—white and colored grounds; are in a number of pretty patterns and color combinations; and are the best values ever offered over any counter at, per yard..... 10c

New Batistes—150 pieces to select from. They are white grounds with floral and dot patterns. A very dainty popular fabric and reasonably priced at, per yard..... 12½c

32-inch Flowered Batiste—in all colors and pattern combinations; also plain colors of blue, pink, green and others with pretty borders; especially desirable for kimonos and dressing sacques; 800 pieces to select from. Price per yard..... 15c

Fine Corded Batiste—all Irish Dimities; white and tinted grounds; covered with dainty figures and other small patterns. These are the most wanted line of pretty wash textiles for ladies' and children's wear, and are not overpriced at, per yard..... 25c

Fine French Organdies—full cases—our own importation. They are exceptionally choice; the patterns and colorings are exclusives. The same goods are shown in other stores at 35c and 40c. We price them, per yard..... 25c

Figured French Mulls—of the most choice and dainty all wash fabrics. They are sheer and clingy and especially desirable for evening and party gowns. Let us assure you they are an assortment matchless anywhere at our price, yard 35c

35c New Laces at per yard, 10c

Hanan's $7.00 Shoes at $5.00.

A choice lot of Hanan's Shoes for men which were made to sell at $6.00 and $7.00. They are of Vici kid and patent kid; are all in new shapes and comfortable lasts and in all sizes. Specially featured at choice, per pair..... $5.00

Third Day Semi-Annual Ribbon Sale

If you have not been one of the hundreds of women who have harkened to the good news as evidenced by this sale you are doing yourself an injustice to stay away; for you are not different from other women and just as fond of a dainty lot of ribbons and if you can make your pin money go farther by buying now it is to your advantage to do so and we assure you that no such values have at any time and certainly will not this season be offered by any house in Los Angeles. We repeat but a few of the number of choice values, but you must really see them for yourself to appreciate their goodness.

Fancy Louisene All Silk Ribbons—stripe, figure and bowknot patterns; also all silk and satin Liberty ribbons; nice quality; good finish; black, white, cream, blue, cardinal, pink, scarlet, Nile and turquoise; 3 ins. wide and really worth 25c. Sale price per yard 12½c

Liberty Satin Ribbons—also satin Taffeta ribbons; fine quality; soft finish; high luster; rich colorings; desirable for bows, sashes, neck ribbons and corsage bows; colorings black, white, cream, blue, rose, cardinal, maize, Nile, turquoise and lilac; widths 4 to 5 inches; 45c values; Sale price per yard..... 23c

Moire and Taffeta Ribbons—all silk; also Louisene ribbons; nice quality; good widths. They are in black, white, cream, maize, blue, Nile, turquoise and rose; widths 2¼ and 3-in.; regular 20c values. Sale price per yard..... 15c

Black Velvet Ribbons—all back; good pile; nice quality; choice for trimming purposes as well as hair bows; assorted Nos 2 to 4; 10 yards to the piece. Worth 75c. Sale price per bolt..... 25c

Black Velvet Ribbons—all back; extra wide and exceptionally fine quality; good pile; high luster; soft and pliable; Nos. 5 to 60; regular 55c values. Sale price per yard..... 49c

Clearance Smyrna Rugs.

We have a small yet select assortment of wool Smyrna rugs which are extra closely woven and very choice Turkish patterns and colorings; several designs of a size on which we will make clearance prices now that this is the season when you are refurnishing your home after spring house cleaning.

9x12 ft. rug reduced from $22.50 to..... $17.50
7½x10½ ft. rug reduced from $18.00 to..... $13.00
6x9 ft. rug reduced from $11.50 to..... $7.95

FOURTH FLOOR.